



AN-21-07 (SH 123 & WW Annexation)

Hold a Public Hearing to receive comments for or against Ordinance 2021-76, annexing into the City approximately 22.58 acres of land, generally located at the northwest corner of the Wonder World Dr and Hwy 123 intersection (Case No. AN-21-07); including procedural provisions; and providing an effective date; and consider approval of Ordinance 2021-76, on the first of two readings.



Context:

- Applicant proposing uses including restaurant, convenience store with fuel sales, car wash, and other related commercial uses
- Applicant requesting Employment Center zoning
- Adjacent right-of-way also to be annexed with request
- Service plan (attachment)

AN-21-07 Aerial View SH 123 & WW Annexation — 1716 Hwy 123

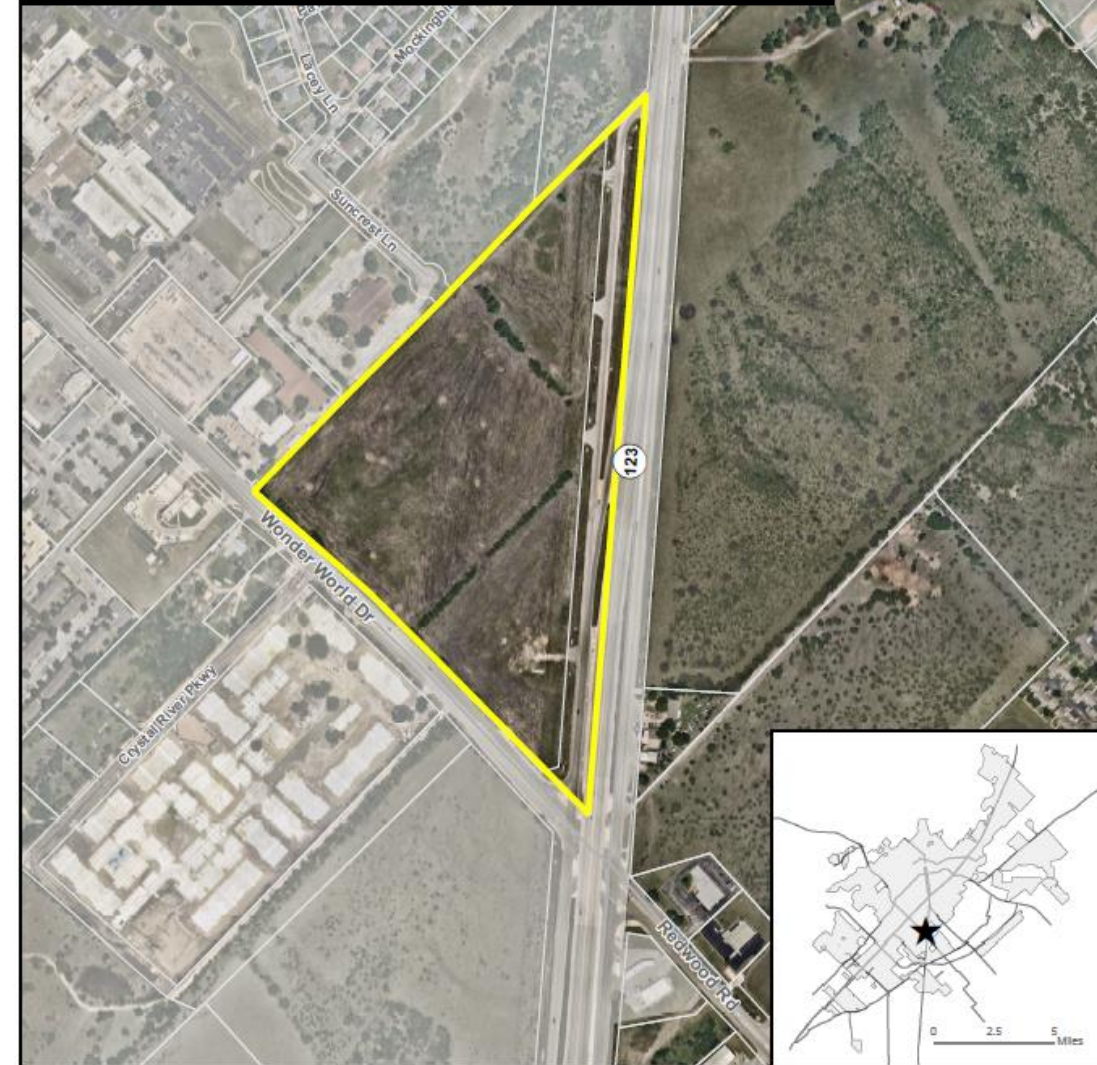

- ★ Site Location
- Subject Property
- Parcel
- City Limit

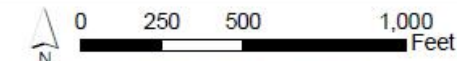

This product is for informational purposes and may not have been prepared for or be suitable for legal, engineering, or surveying purposes. It does not represent an on-the-ground survey and represents only the approximate relative location of property boundaries. Imagery from 2017.

Map Date: 9/3/2021

AN-21-07
Existing Zoning
SH 123 & Wonder World — 1716 Hwy 123

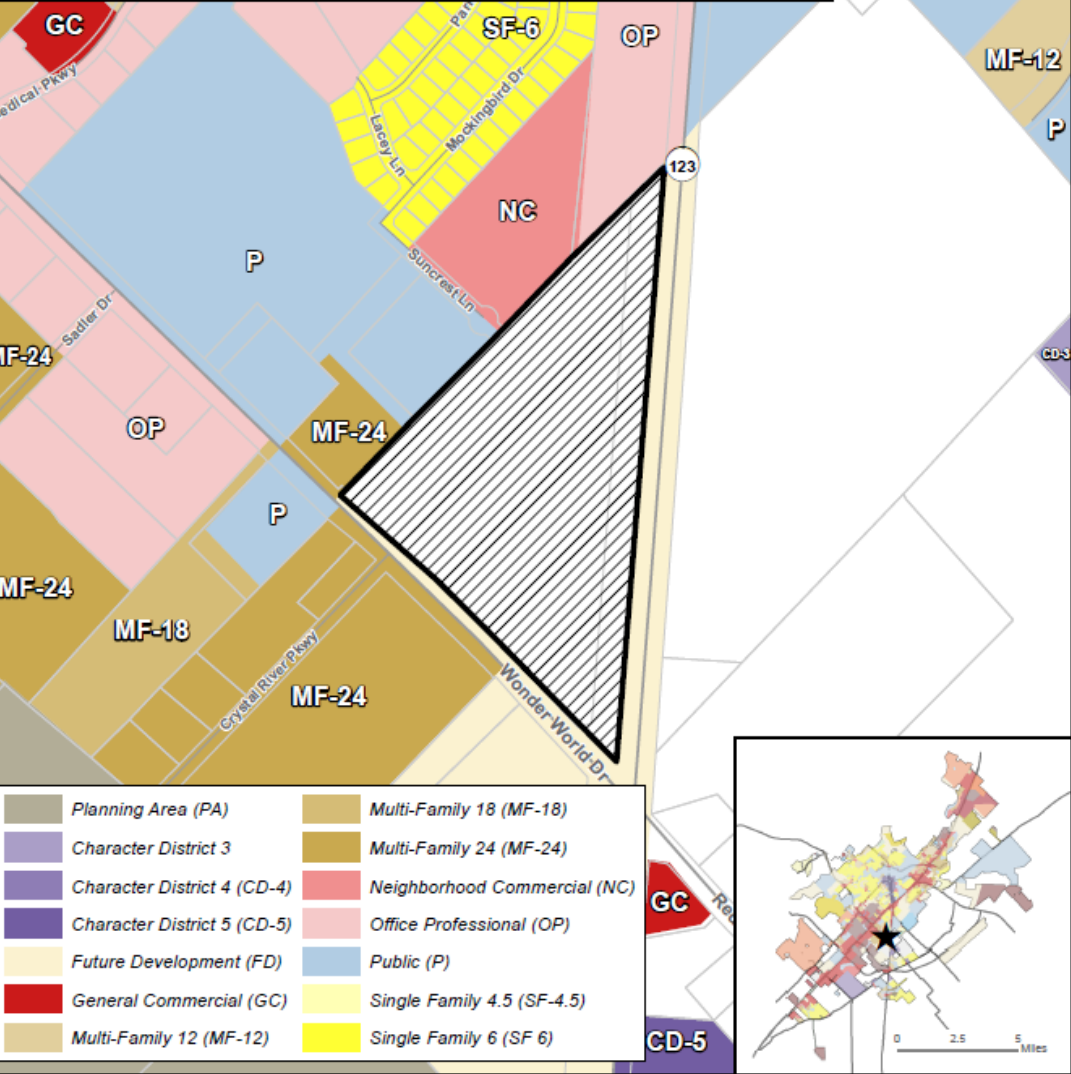

- | | |
|-----------------------------|------------------------------|
| Planning Area (PA) | Multi-Family 18 (MF-18) |
| Character District 3 | Multi-Family 24 (MF-24) |
| Character District 4 (CD-4) | Neighborhood Commercial (NC) |
| Character District 5 (CD-5) | Office Professional (OP) |
| Future Development (FD) | Public (P) |
| General Commercial (GC) | Single Family 4.5 (SF-4.5) |
| Multi-Family 12 (MF-12) | Single Family 6 (SF 6) |

- ★ Site Location
- ▨ Subject Property
- Parcels
- City Limit

0 300 600 1,200 Feet

This product is for informational purposes and may not have been prepared for or be suitable for legal, engineering, or surveying purposes. It does not represent an on-the-ground survey and represents only the approximate relative location of property boundaries.

Map Date: 9/3/2021

AN-21-07
Transportation Master Plan
SH 123 & Wonder World — 1716 Hwy 123

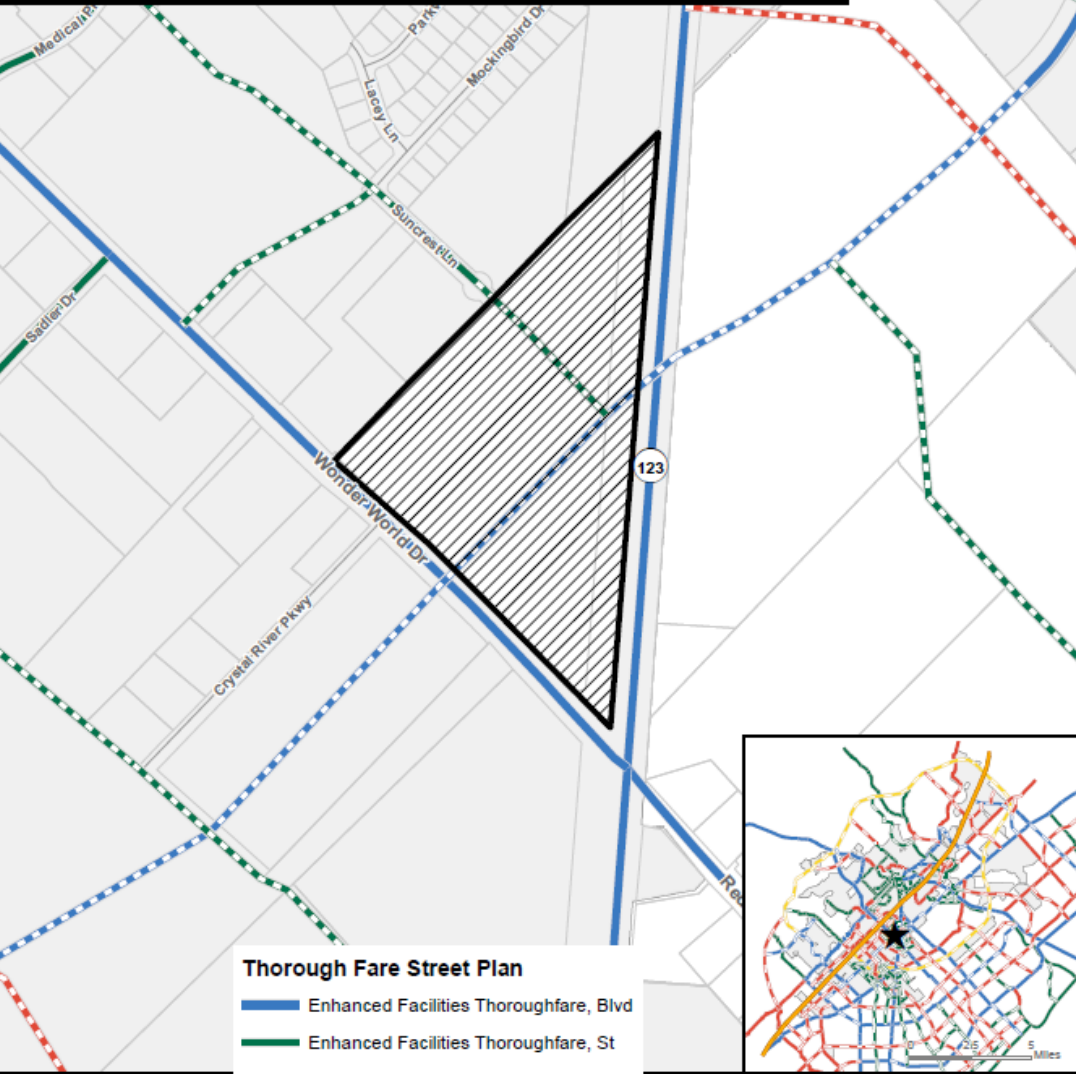

- Thorough Fare Street Plan**
- Enhanced Facilities Thoroughfare, Blvd
 - Enhanced Facilities Thoroughfare, St
 - Proposed Facilities Thoroughfare, Ave
 - Proposed Facilities Thoroughfare, Blvd
 - Proposed Facilities Thoroughfare, St
- ★ Site Location
 - ▨ Subject Property
 - Parcels
 - City Limit

0 300 600 1,200 Feet

This product is for informational purposes and may not have been prepared for or be suitable for legal, engineering, or surveying purposes. It does not represent an on-the-ground survey and represents only the approximate relative location of property boundaries.

Map Date: 9/3/2021



AN-21-07 Water/Wastewater Lines SH 123 & Wonder World — 1716 Hwy 123

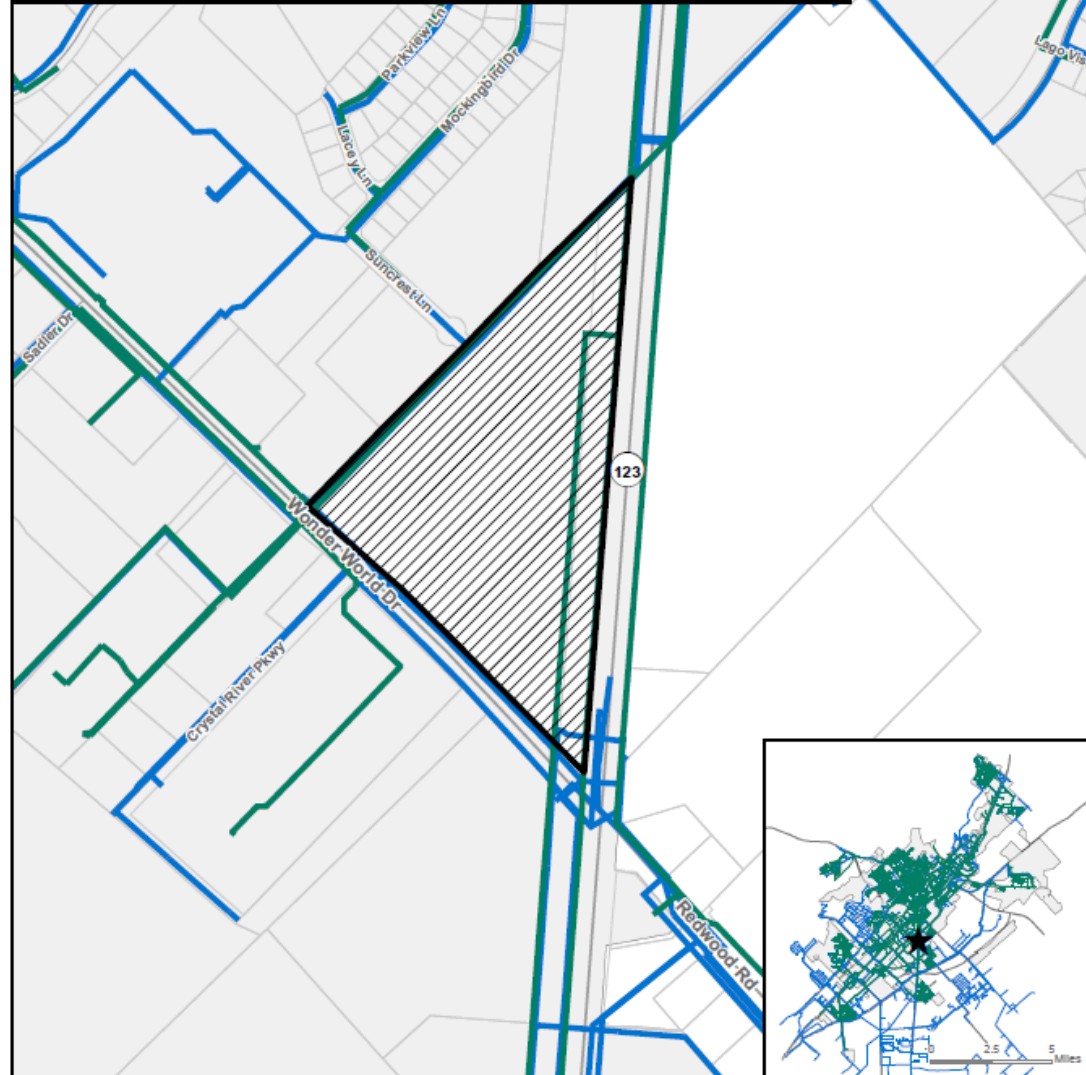

- ★ Site Location
- ▨ Subject Property
- Parcels
- City Limit
- Sanitary Main
- Water Main



This product is for informational purposes and may not have been prepared for or be suitable for legal, engineering, or surveying purposes. It does not represent an on-the-ground survey and represents only the approximate relative location of property boundaries.

Map Date: 9/3/2021



Annexation and Zoning Schedule

Annexation Schedule

- **City Council Resolution (Approval of Service Agreement and set a public hearing date):** August 17, 2021
 - **City Council Ordinance 1st Reading (Public Hearing):** September 21, 2021
 - **City Council Ordinance 2nd Reading:** October 19, 2021 (*Today*)
-

Zoning Schedule

- **Planning and Zoning Commission (Public Hearing):** August 24, 2021
- **City Council Ordinance 1st Reading (Public Hearing):** September 21, 2021
- **City Council Ordinance 2nd Reading:** October 16, 2021