

AN-21-07 Aerial View SH 123 & WW Annexation — 1716 Hwy 123

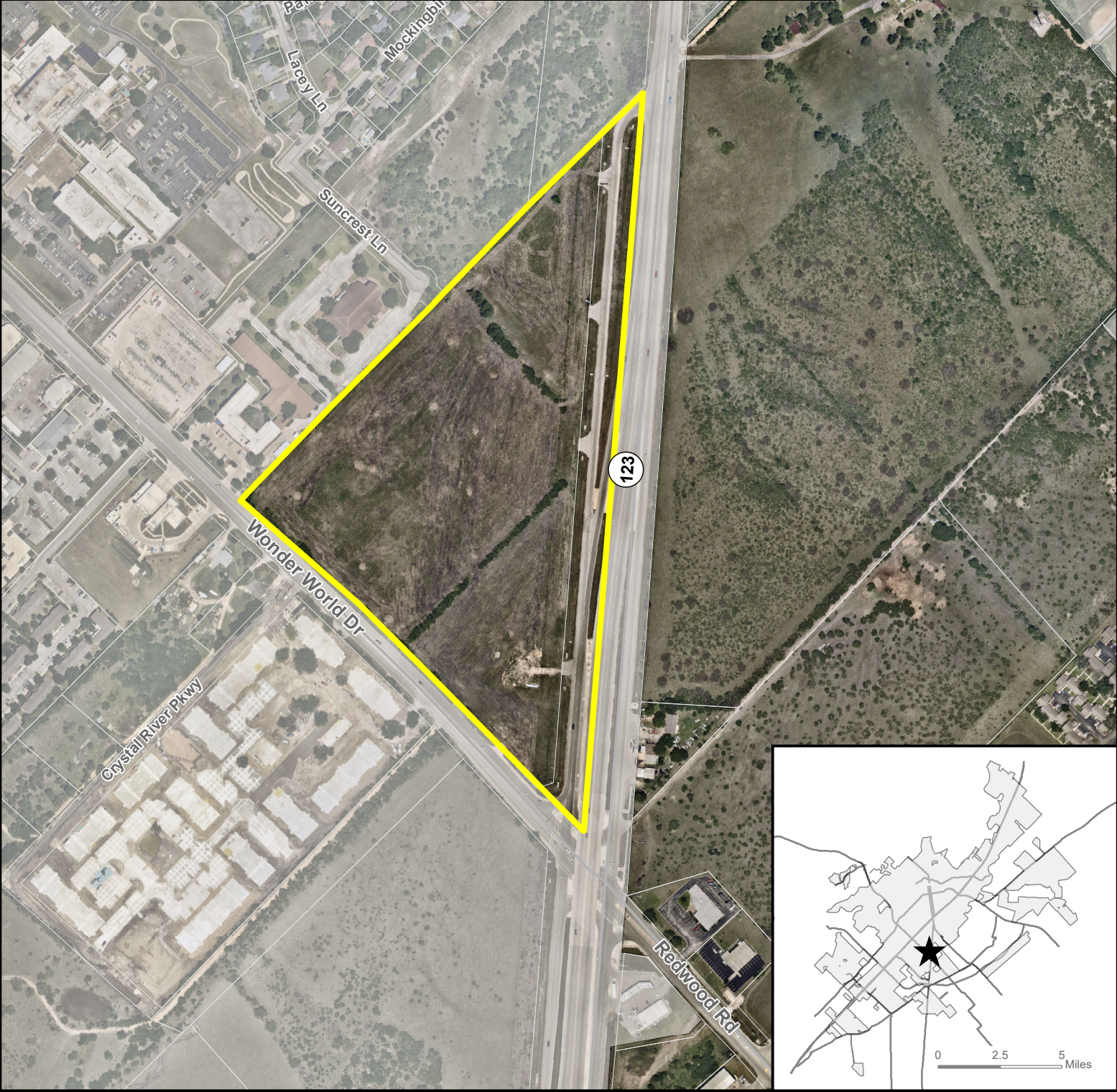

Site Location



Subject Property



Parcel



City Limit



0 250 500 1,000 Feet

This product is for informational purposes and may not have been prepared for or be suitable for legal, engineering, or surveying purposes. It does not represent an on-the-ground survey and represents only the approximate relative location of property boundaries. Imagery from 2017.

Map Date: 9/3/2021

AN-21-07 Existing Zoning SH 123 & Wonder World — 1716 Hwy 123

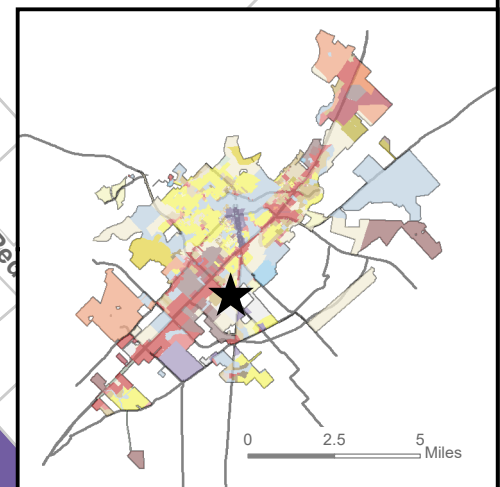
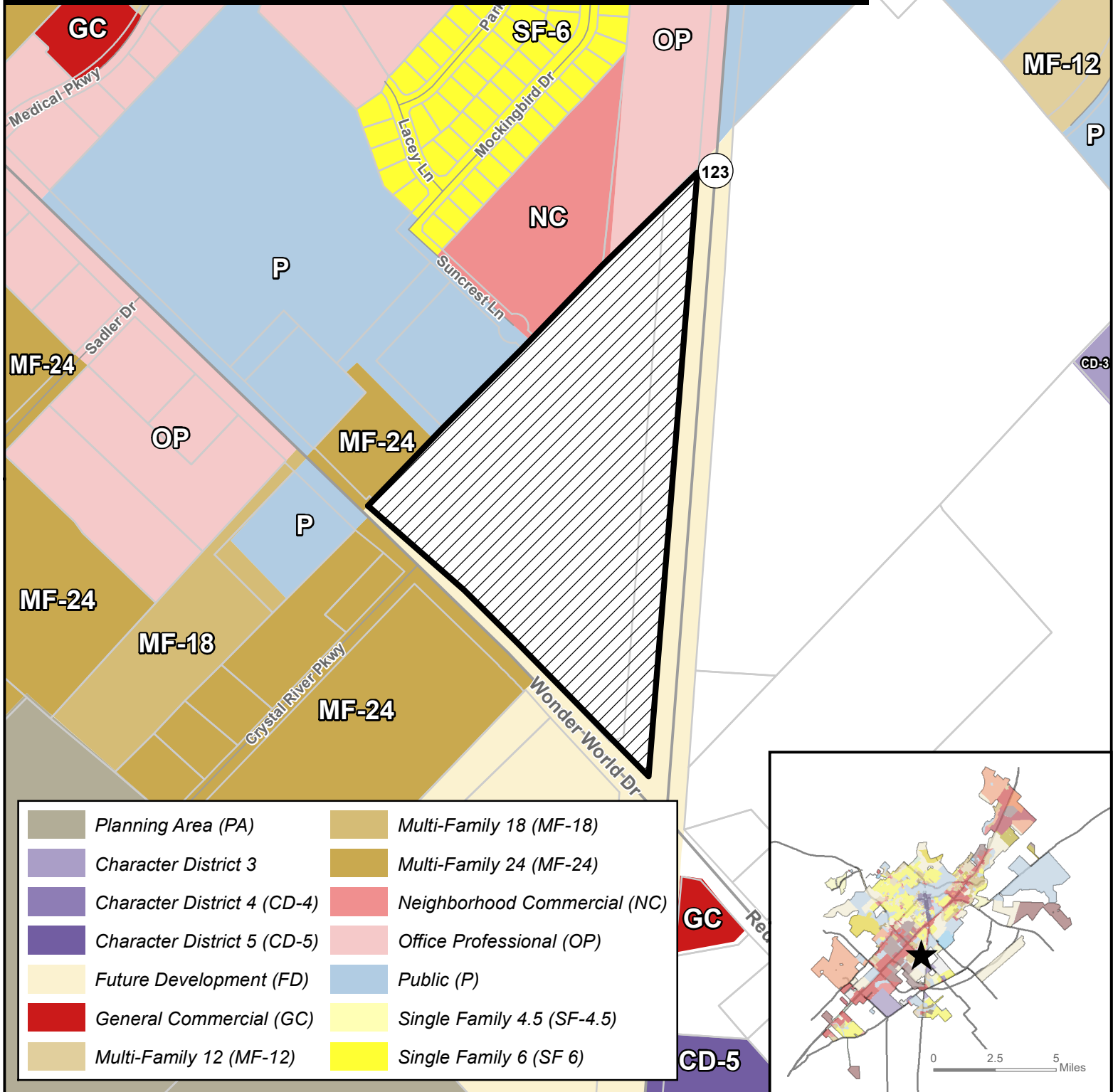

- Site Location**
- Subject Property**
- Parcels**
- City Limit**

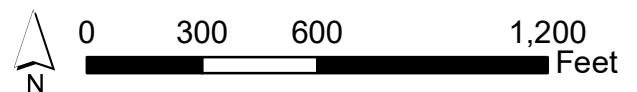

This product is for informational purposes and may not have been prepared for or be suitable for legal, engineering, or surveying purposes. It does not represent an on-the-ground survey and represents only the approximate relative location of property boundaries.

Map Date: 9/3/2021

AN-21-07 Transportation Master Plan SH 123 & Wonder World — 1716 Hwy 123

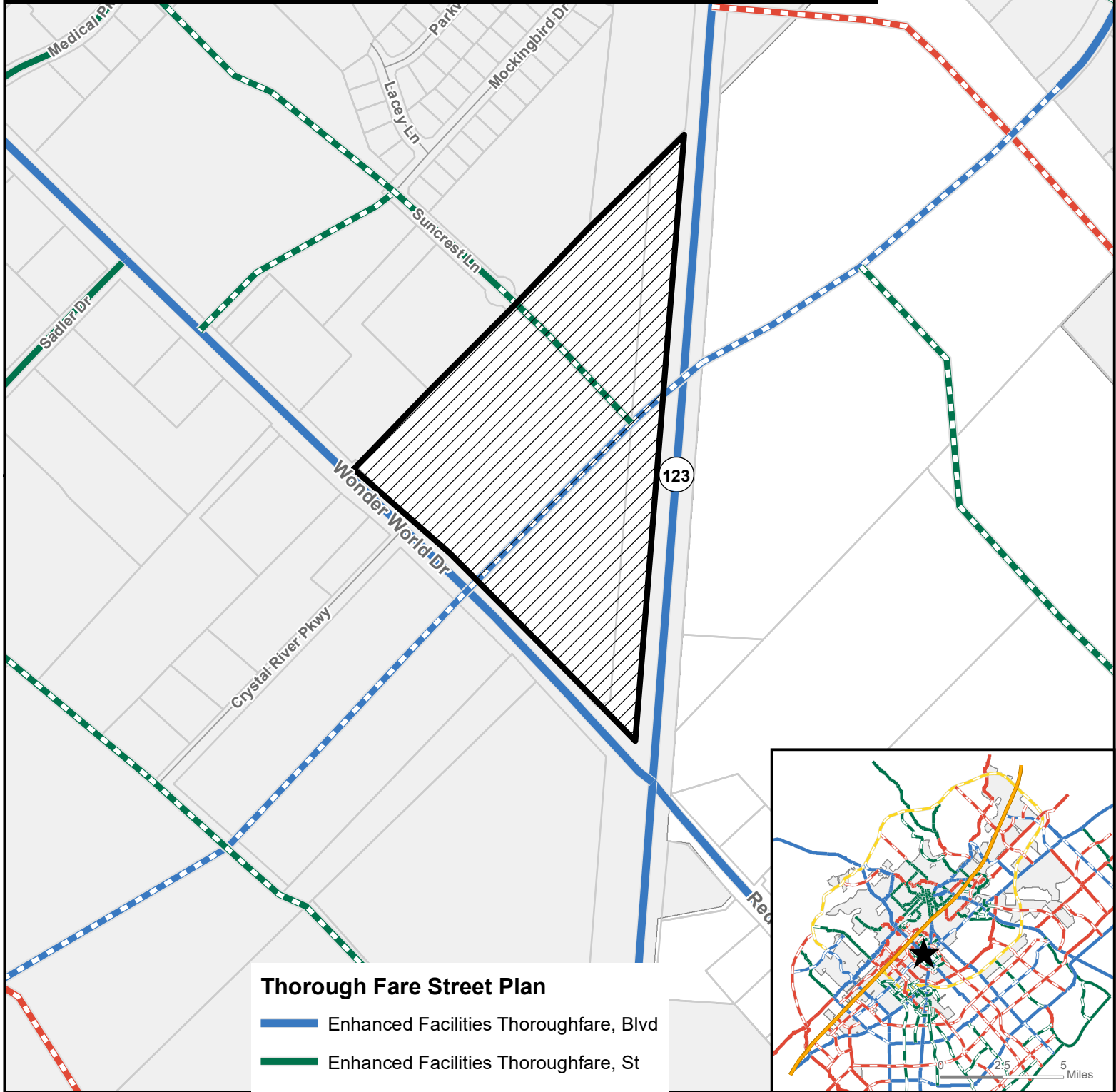

Thorough Fare Street Plan

- Enhanced Facilities Thoroughfare, Blvd
- Enhanced Facilities Thoroughfare, St
- - - Proposed Facilities Thoroughfare, Ave
- - - Proposed Facilities Thoroughfare, Blvd
- - - Proposed Facilities Thoroughfare, St

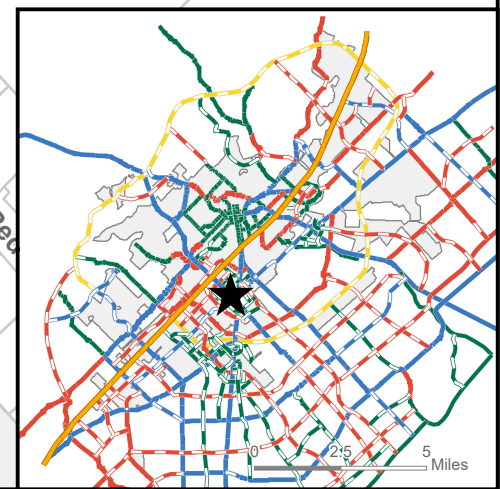

- ★ Site Location
- Subject Property
- Parcels
- City Limit

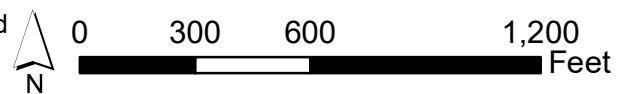

This product is for informational purposes and may not have been prepared for or be suitable for legal, engineering, or surveying purposes. It does not represent an on-the-ground survey and represents only the approximate relative location of property boundaries.

Map Date: 9/3/2021

AN-21-07 Water/Wastewater Lines SH 123 & Wonder World — 1716 Hwy 123

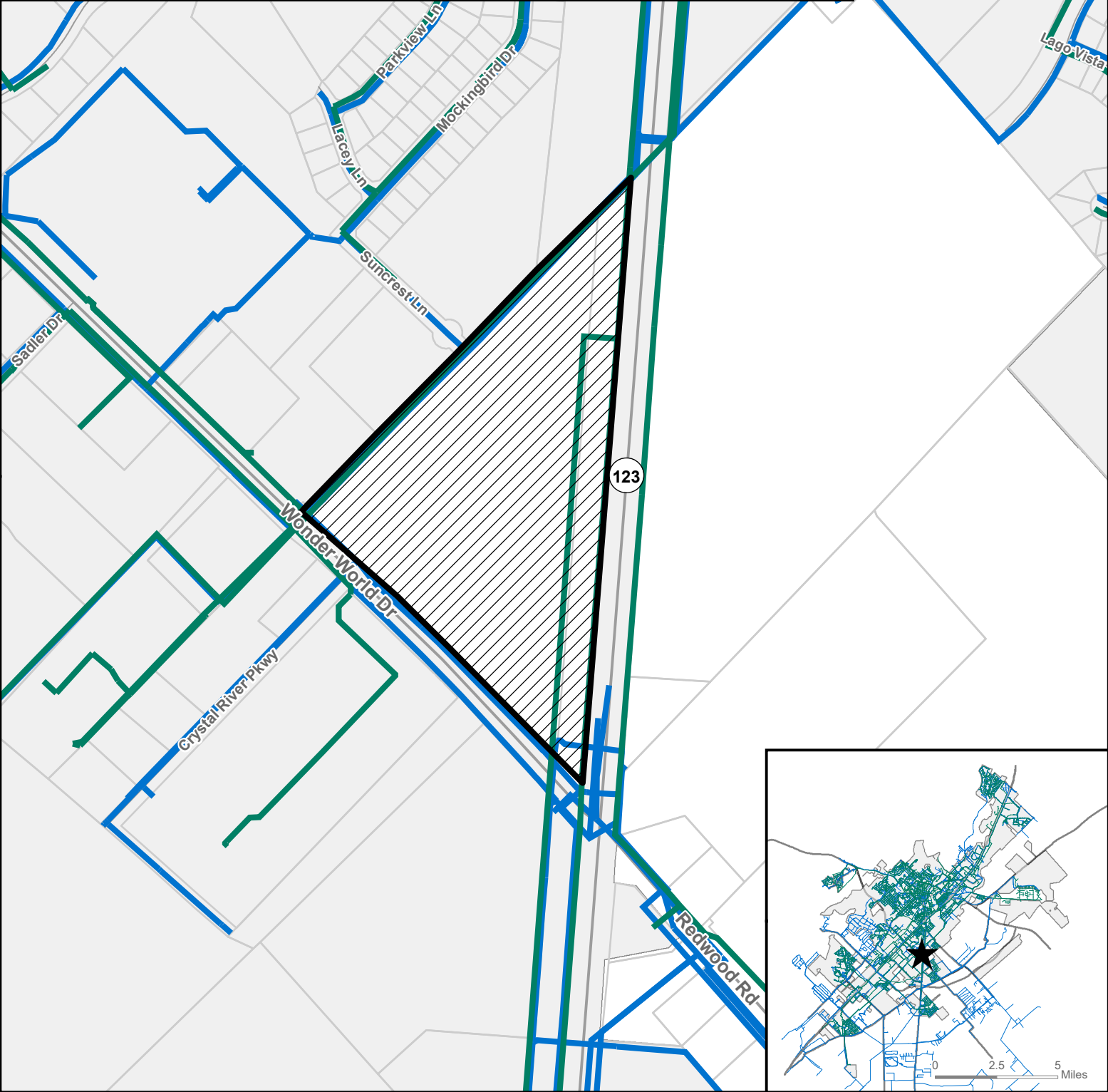

- ★ Site Location
- ▨ Subject Property
- Parcels
- City Limit

- Sanitary Main
- Water Main

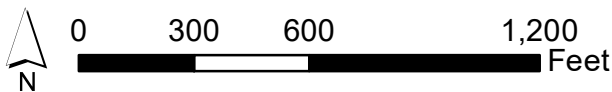

This product is for informational purposes and may not have been prepared for or be suitable for legal, engineering, or surveying purposes. It does not represent an on-the-ground survey and represents only the approximate relative location of property boundaries.

Map Date: 9/3/2021