

AN-21-03 Aerial View parcHAUS Annexation - 1500' West of the Centerpoint Rd & Center Point Ct Intersection

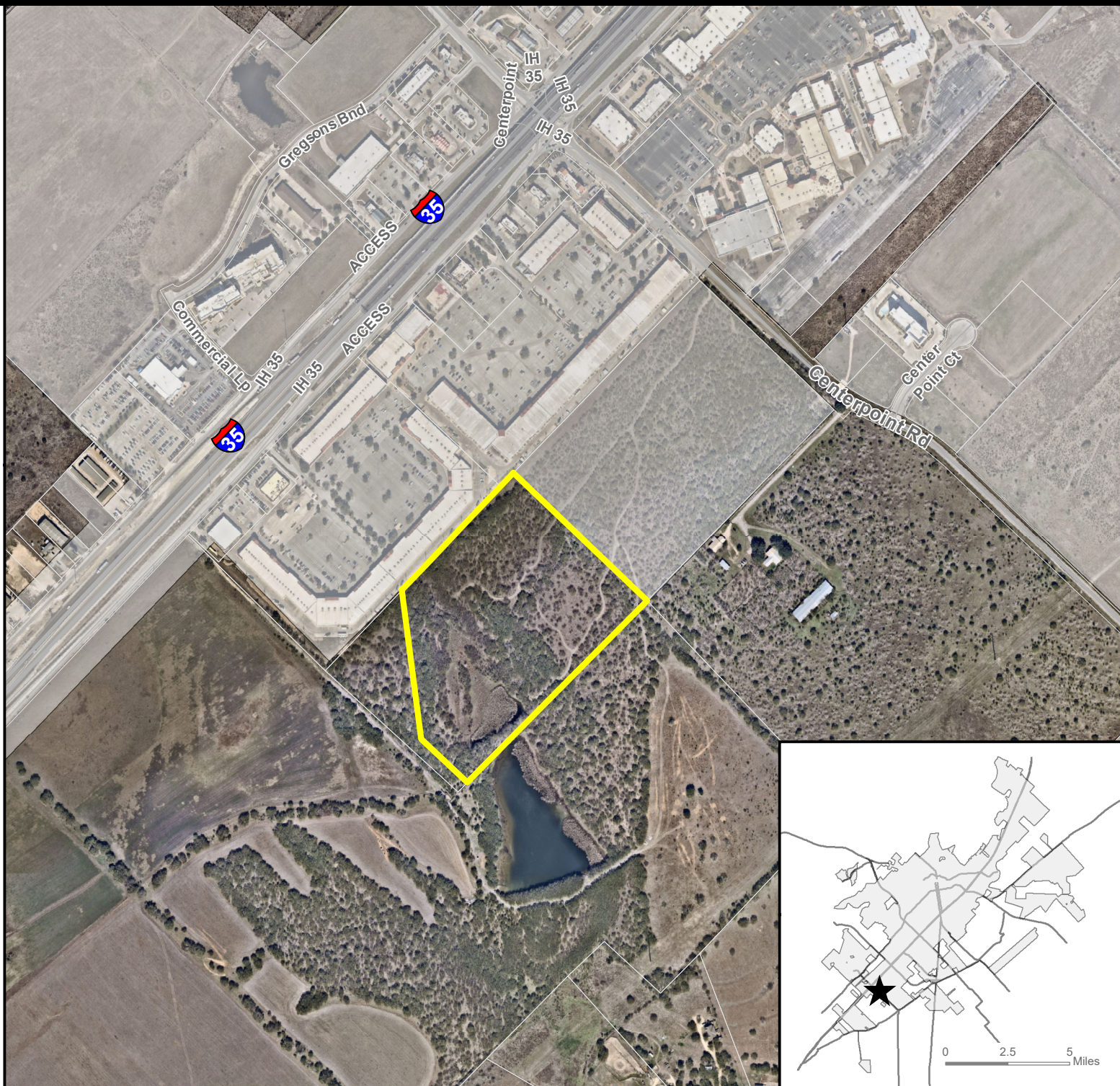

Site Location



Subject Property



Parcel



City Limit



0 400 800 1,600 Feet

This product is for informational purposes and may not have been prepared for or be suitable for legal, engineering, or surveying purposes. It does not represent an on-the-ground survey and represents only the approximate relative location of property boundaries. Imagery from 2017.

Map Date: 4/8/2021

AN-21-03 Related Zoning Applications parcHAUS — Centerpoint Rd adjacent to Outlet Mall

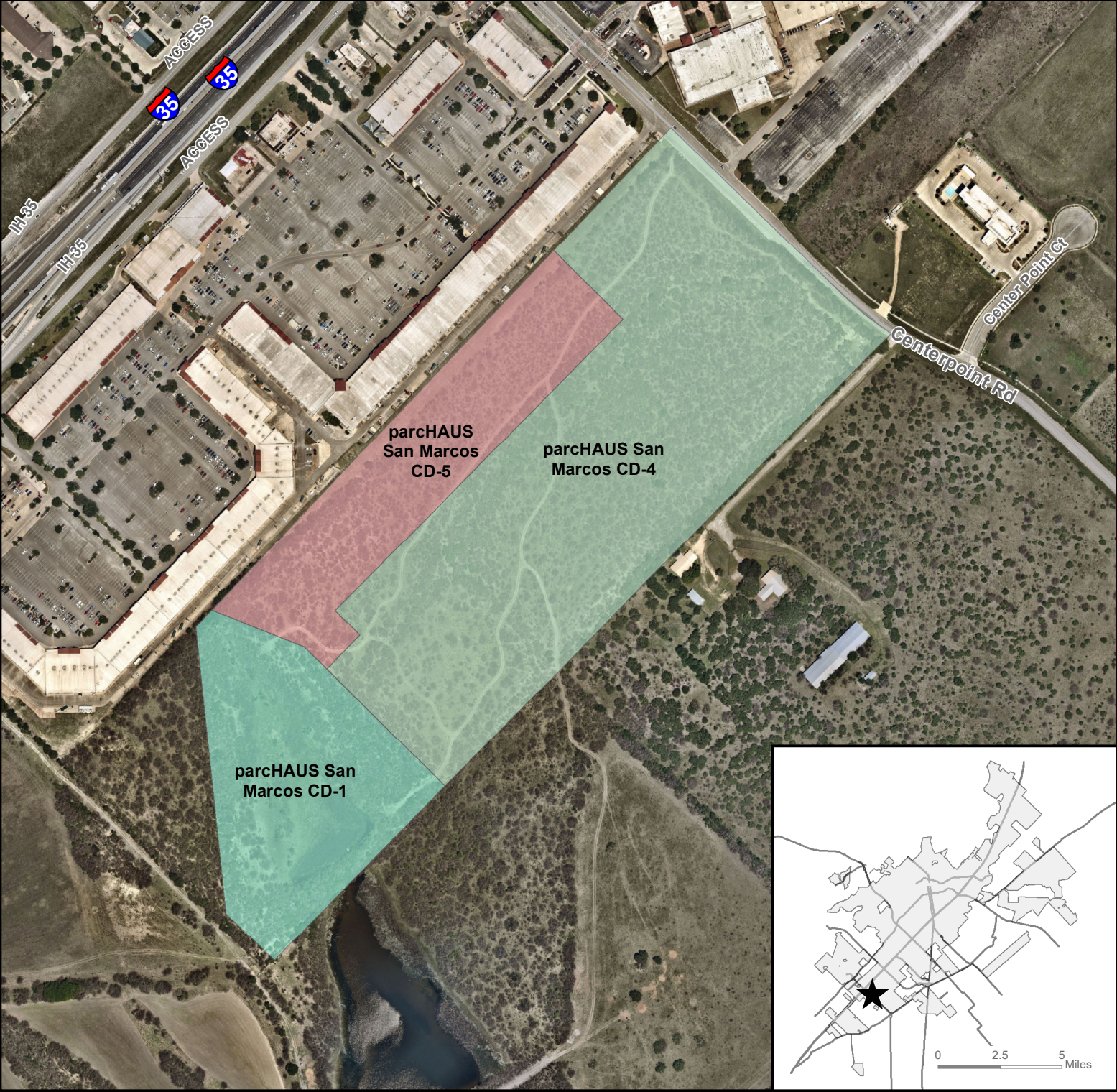

- AN-21-03 & ZC-21-06 CD-1
- ZC-21-07 CD-5
- ZC-21-08 CD-4



This product is for informational purposes and may not have been prepared for or be suitable for legal, engineering, or surveying purposes. It does not represent an on-the-ground survey and represents only the approximate relative location of property boundaries. Imagery from 2017.

Map Date: 5/13/2021

AN-21-03 Existing Zoning parcHAUS Annexation - 1500' West of the Centerpoint Rd & Center Point Ct Intersection

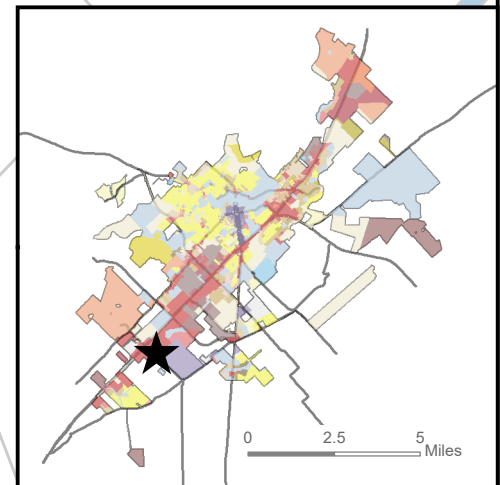

- Site Location**
- Subject Property**
- Parcels**
- City Limit**



This product is for informational purposes and may not have been prepared for or be suitable for legal, engineering, or surveying purposes. It does not represent an on-the-ground survey and represents only the approximate relative location of property boundaries.

Map Date: 4/8/2021

AN-21-03

Transportation Master Plan

parcHAUS Annexation - 1500' West of the Centerpoint Rd & Center Point Ct Intersection

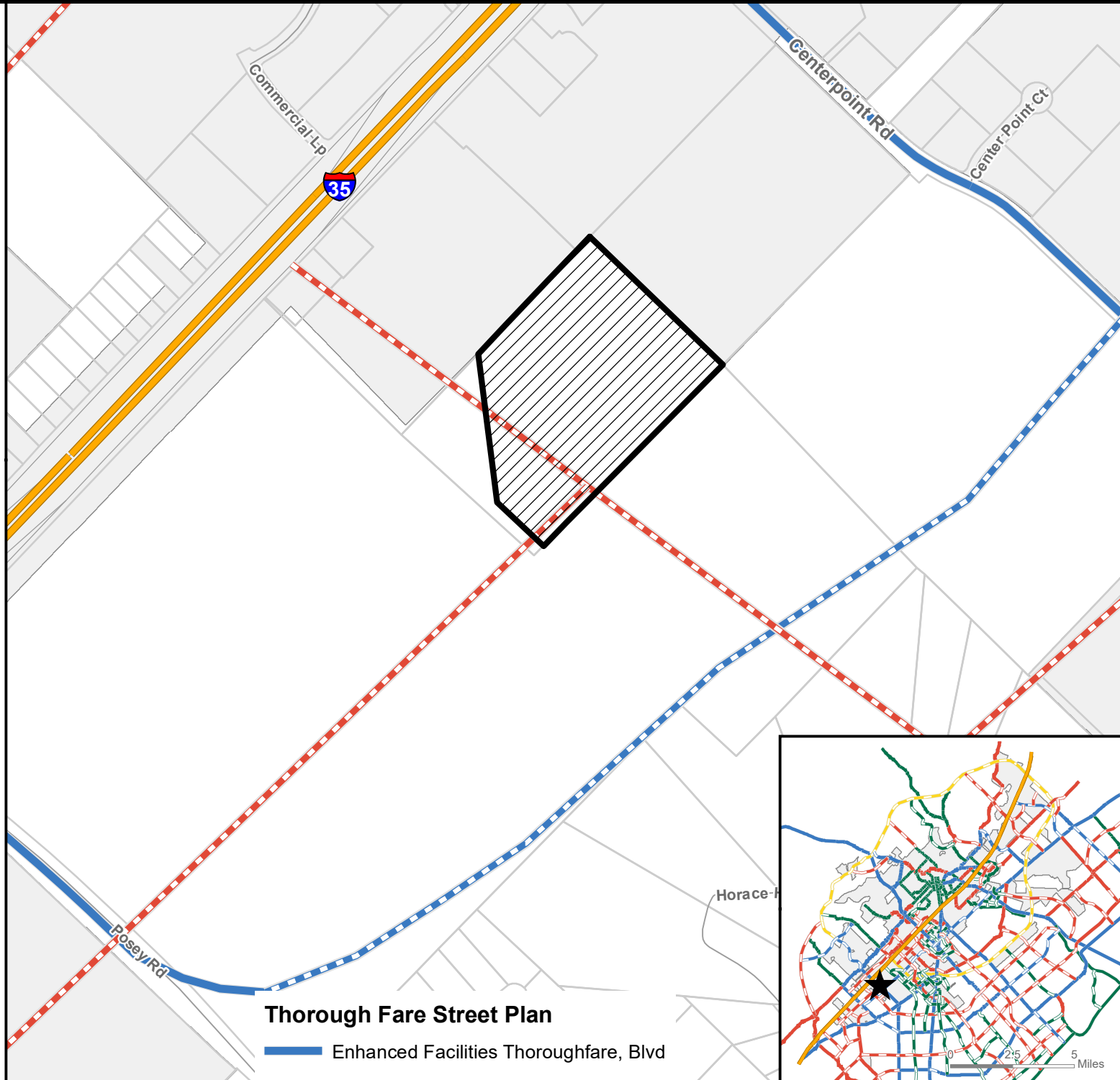

Thorough Fare Street Plan

Enhanced Facilities Thoroughfare, Blvd

Enhanced Facilities Thoroughfare, HW

Proposed Facilities Thoroughfare, Ave

Proposed Facilities Thoroughfare, Blvd

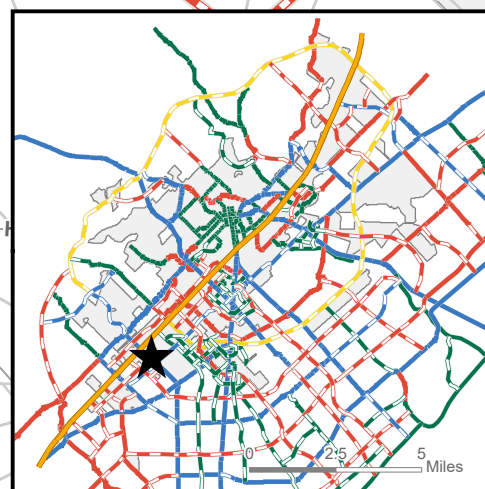

★ Site Location

Subject Property

Parcels

City Limit



0 400 800 1,600 Feet

This product is for informational purposes and may not have been prepared for or be suitable for legal, engineering, or surveying purposes. It does not represent an on-the-ground survey and represents only the approximate relative location of property boundaries.

Map Date: 4/8/2021

AN-21-03 Water/Wastewater Lines parcHAUS Annexation - 1500' West of the Centerpoint Rd & Center Point Ct Intersection

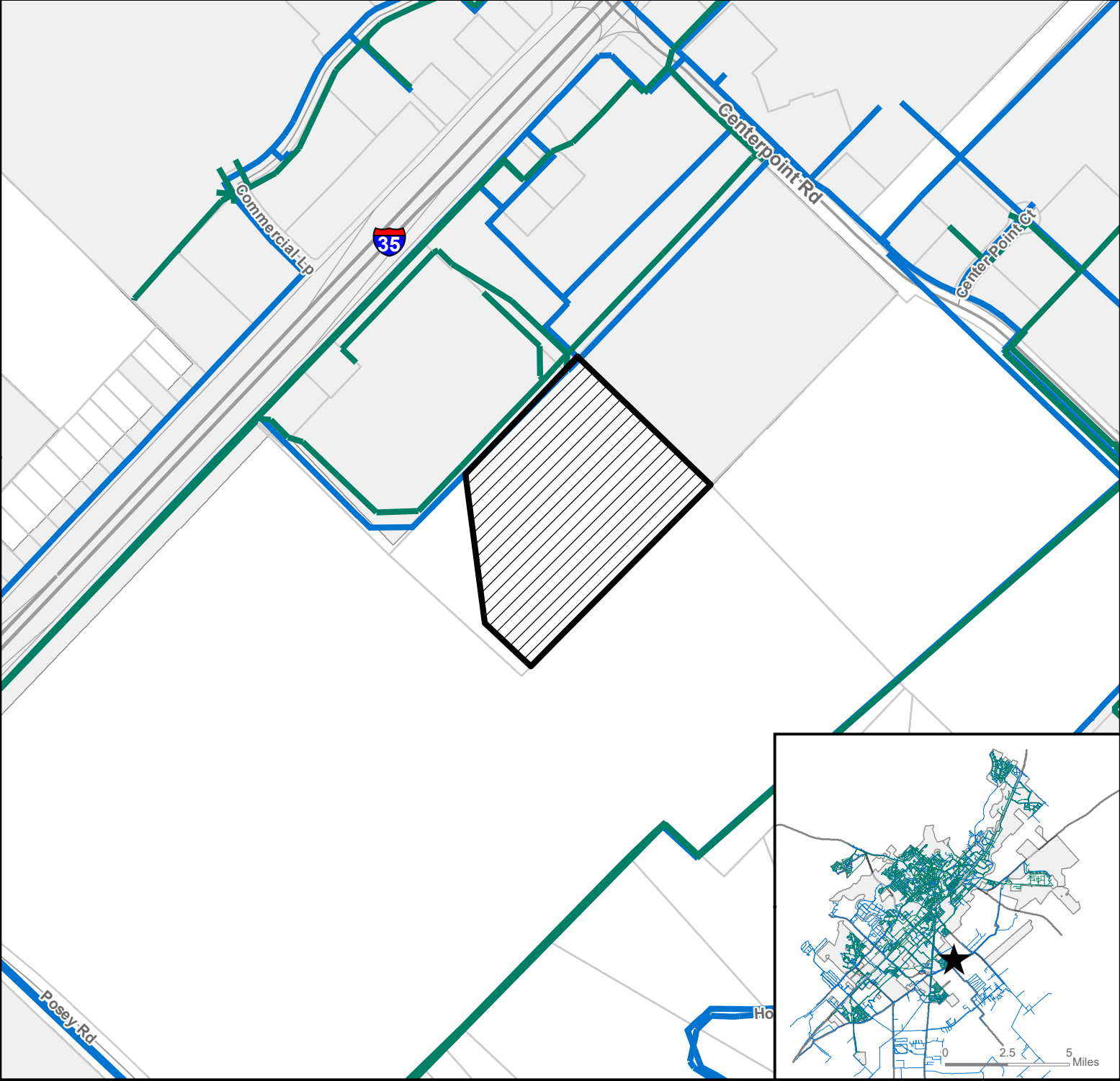

- ★ Site Location
- ▨ Subject Property
- Parcels
- City Limit
- Sanitary Main
- Water Main

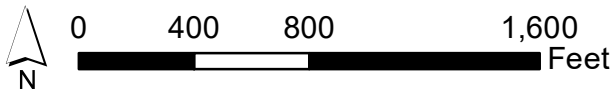

This product is for informational purposes and may not have been prepared for or be suitable for legal, engineering, or surveying purposes. It does not represent an on-the-ground survey and represents only the approximate relative location of property boundaries.

Map Date: 4/8/2021