

AN-20-09
Aerial View
Rattler Road Annexation — 2835 Rattler Road

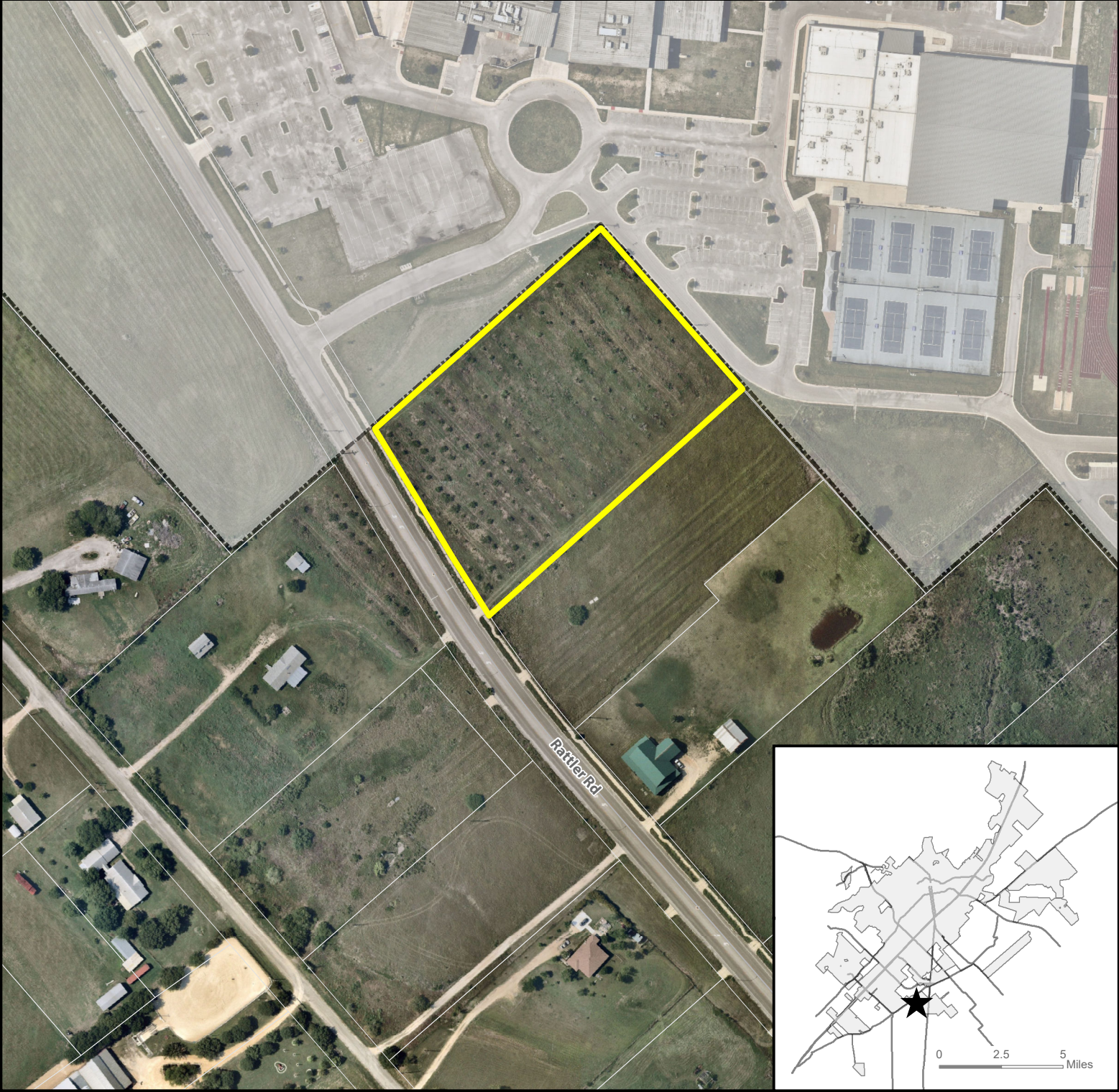

Site Location



Subject Property



Parcel



City Limit



0 125 250 500 Feet

This product is for informational purposes and may not have been prepared for or be suitable for legal, engineering, or surveying purposes. It does not represent an on-the-ground survey and represents only the approximate relative location of property boundaries. Imagery from 2017.

Map Date: 7/7/2020

AN-20-09 Existing Zoning Rattler Storage — 2835 Rattler Road

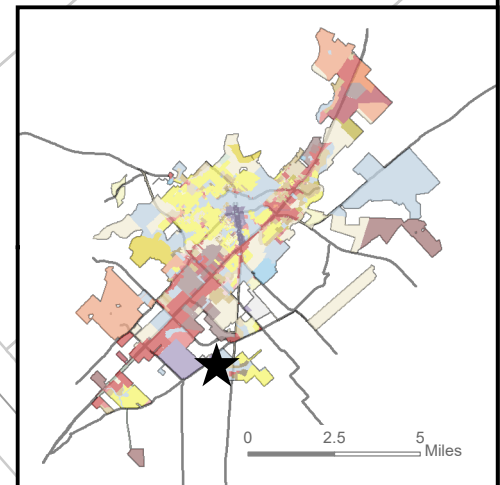
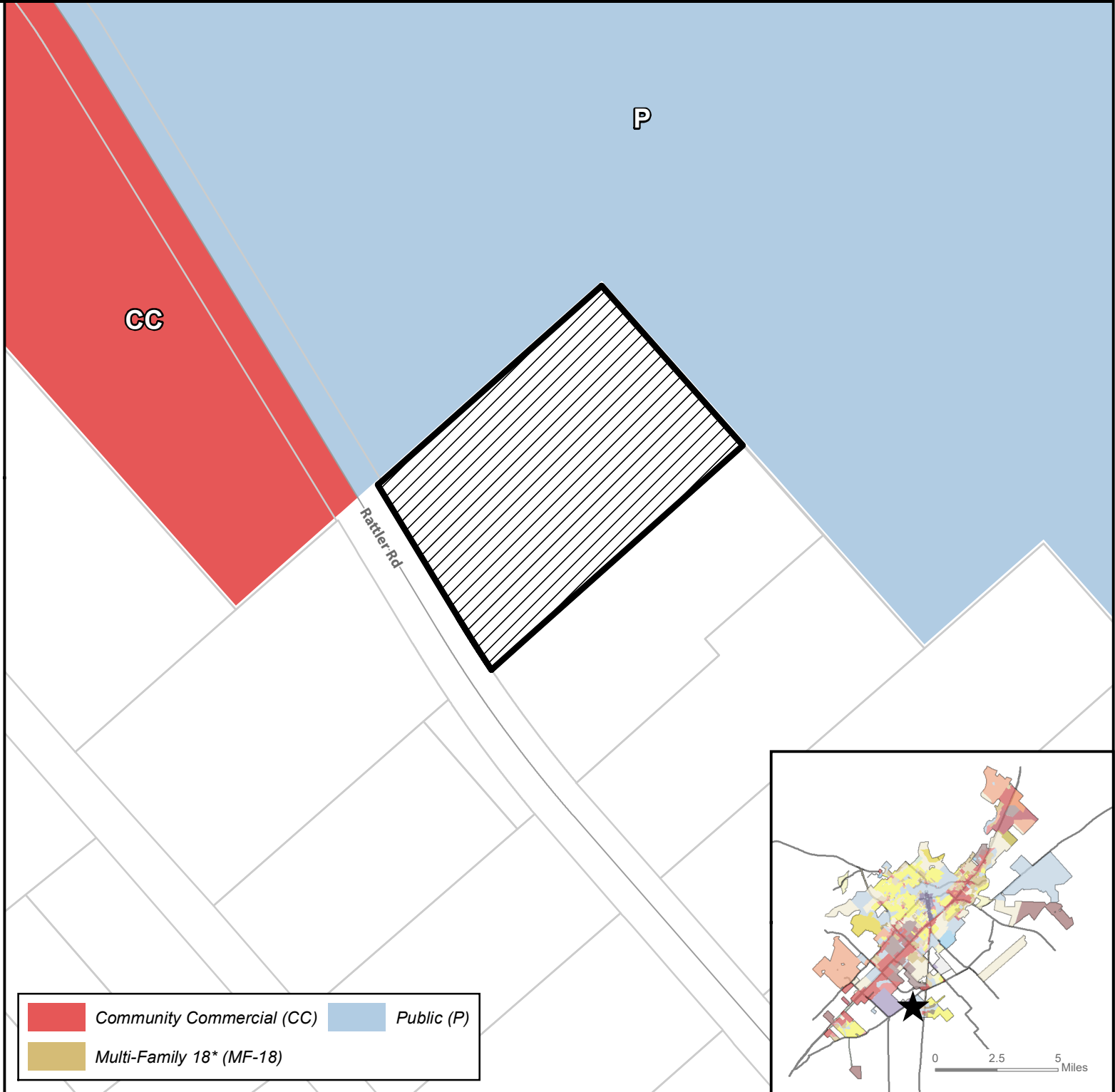

Site Location



Subject Property



Parcels



City Limit



0 125 250 500 Feet

This product is for informational purposes and may not have been prepared for or be suitable for legal, engineering, or surveying purposes. It does not represent an on-the-ground survey and represents only the approximate relative location of property boundaries.

Map Date: 6/26/2020

AN-20-09

Transportation Master Plan

Rattler Storage — 2835 Rattler Road



- ★ **Site Location**
- ▨ **Subject Property**
- **Parcels**
- **City Limit**

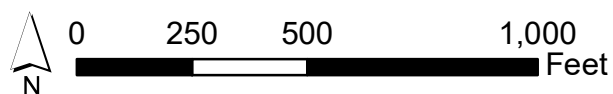

This product is for informational purposes and may not have been prepared for or be suitable for legal, engineering, or surveying purposes. It does not represent an on-the-ground survey and represents only the approximate relative location of property boundaries.

Map Date: 6/26/2020

AN-20-09

Water/Wastewater Lines

Rattler Storage — 2835 Rattler Road

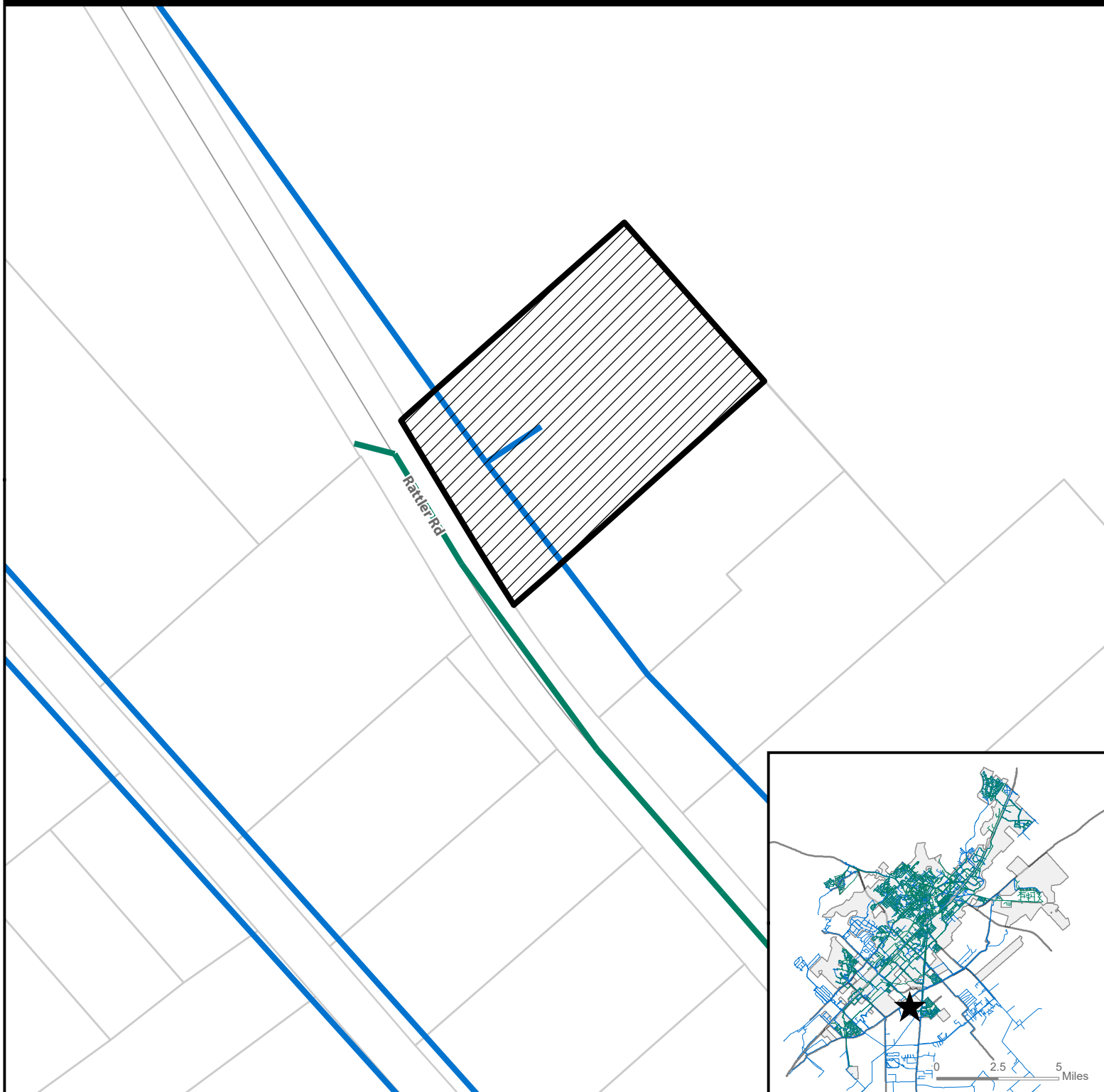

- ★ Site Location
- ▨ Subject Property
- Parcels
- City Limit
- Sanitary Main
- Water Main

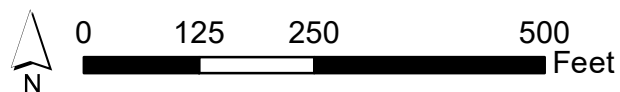

This product is for informational purposes and may not have been prepared for or be suitable for legal, engineering, or surveying purposes. It does not represent an on-the-ground survey and represents only the approximate relative location of property boundaries.

Map Date: 6/26/2020