



## BUYBOARD QUOTE

103 Red Bird Lane  
Austin, Texas  
78745-3122

TO: City of San Marcos  
Attn: Eugene PortoJamie Lee Case, TRMC  
Address: 630 E Hopkins, San Marcos, Texas 78666  
Ship to: Childrens Park  
Phone: 512-393-8402  
Email: [Jcase@sanmarcostx.gov](mailto:Jcase@sanmarcostx.gov)

**CONTRACT #592-19**  
**FOR PURCHASE THRU BUYBOARD.**  
**PLEASE FAX YOUR PURCHASE ORDER**  
**AND SIGNED QUOTE TO BUYBOARD**  
**AND T.F. HARPER & ASSOCIATES LP TO**  
**INSURE COMPLIANCE & RECEIPT OF**  
**YOUR ORDER.**

QUOTE #: 11242020-1111-tfh  
DATE: November 24, 2020  
December 15, 2020

### Children's Park Shade

QTY	DESCRIPTION OF EQUIPMENT	UNIT PRICE	TOTAL COST
1	Six Post Super Hip (2 Shared Posts) 36' x 85' x 16' Eave		\$41,892.00
1	Four Post Super Hip (2 Shared Posts) 35' x 52' x 16' Eave		\$21,089.25
1	Four Post Super Hip 50' x 56' x 16' Eave		\$33,449.50
1	Four Post Hip 24' x 28' x 14' Eave		\$7,134.00
1	Full Cantilever Hip 20' x 32' x 10' Eave		\$12,804.25
1	Installation of All shade canopies		\$36,168.75
1	Repairs to existing PIP ground cover		\$8,558.00
		Buyboard Discount	(\$5,651.50)
		Bond	\$4,563.00
		TOTAL	\$160,007.25

QUOTE IS VALID FOR 90 DAYS FROM DATE OF QUOTE OR DATE OF REVISION.

**NOT INCLUDED:** Sales Tax (RESALE OR EXEMPTION CERTIFICATE REQUIRED), Permits, Bonds/Fees (if required)

**Payment Terms:** Balance due upon delivery of equipment and receipt of invoice with progress payments accepted.

**Estimated Delivery:** 9-10 weeks from receipt of signed quote or purchase order & color selections.

Accepted by: \_\_\_\_\_

Date: \_\_\_\_\_ P.O. # (if applicable): \_\_\_\_\_

**PLEASE ISSUE PURCHASE ORDER IN VENDOR NAME OF T.F. HARPER & ASSOCIATES, LP**

Thank you for giving us the opportunity to quote this equipment.

Tommy Harper

*Commercial Play and Recreational Equipment*

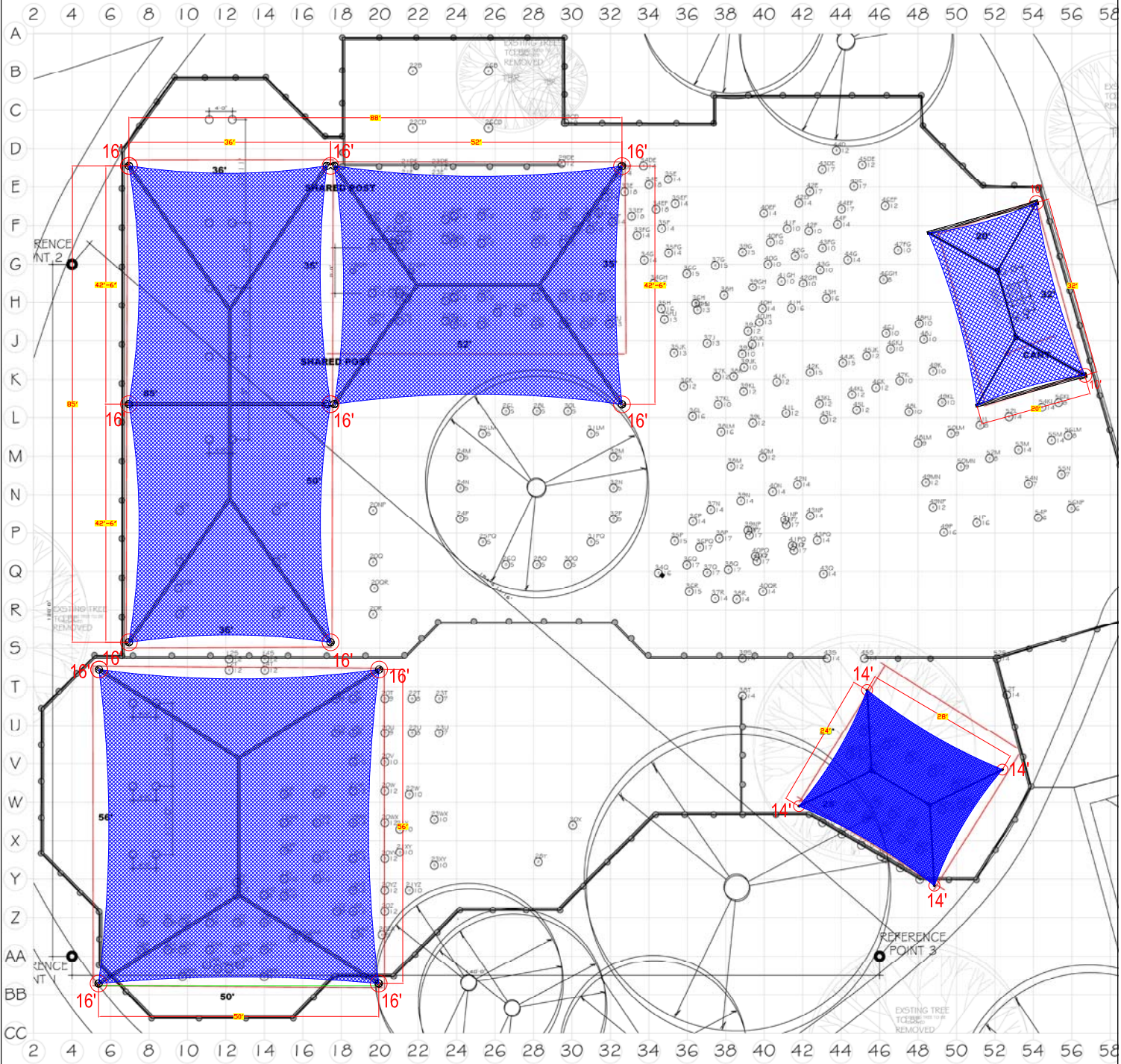

**IMPORTANT**

The footing sizes provided by Modern Shade LLC are estimated only and may change after actual engineering is performed on footings due to local conditions and codes.  
Modern Shade LLC is not responsible if actual engineered footings differ from the estimates provided or if any additional costs for footing installation are incurred by customer.

**\*\* PRELIMINARY - NOT FOR CONSTRUCTION \*\***  
**\*\* DIMENSIONS BASED ON PDF OVERLAY \*\***

**Confidential Proprietary Information:**

The information contained herein is proprietary to Modern Shade LLC and shall not be reproduced or disclosed in whole or in part, or used for any design or manufacture except when user obtains direct written authorization from Modern Shade LLC.



**Children's Park  
San Marcos, TX**

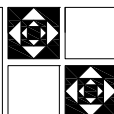

**modern  
shade LLC**

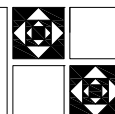

6					
5					
4					
3					
2					
1					
0					
Revision	For Approval	Description	Date	11/19/20	DM

