

CUP-20-18
Aerial View
Chuck Nash Auto Body Shop — 3209 N IH-35

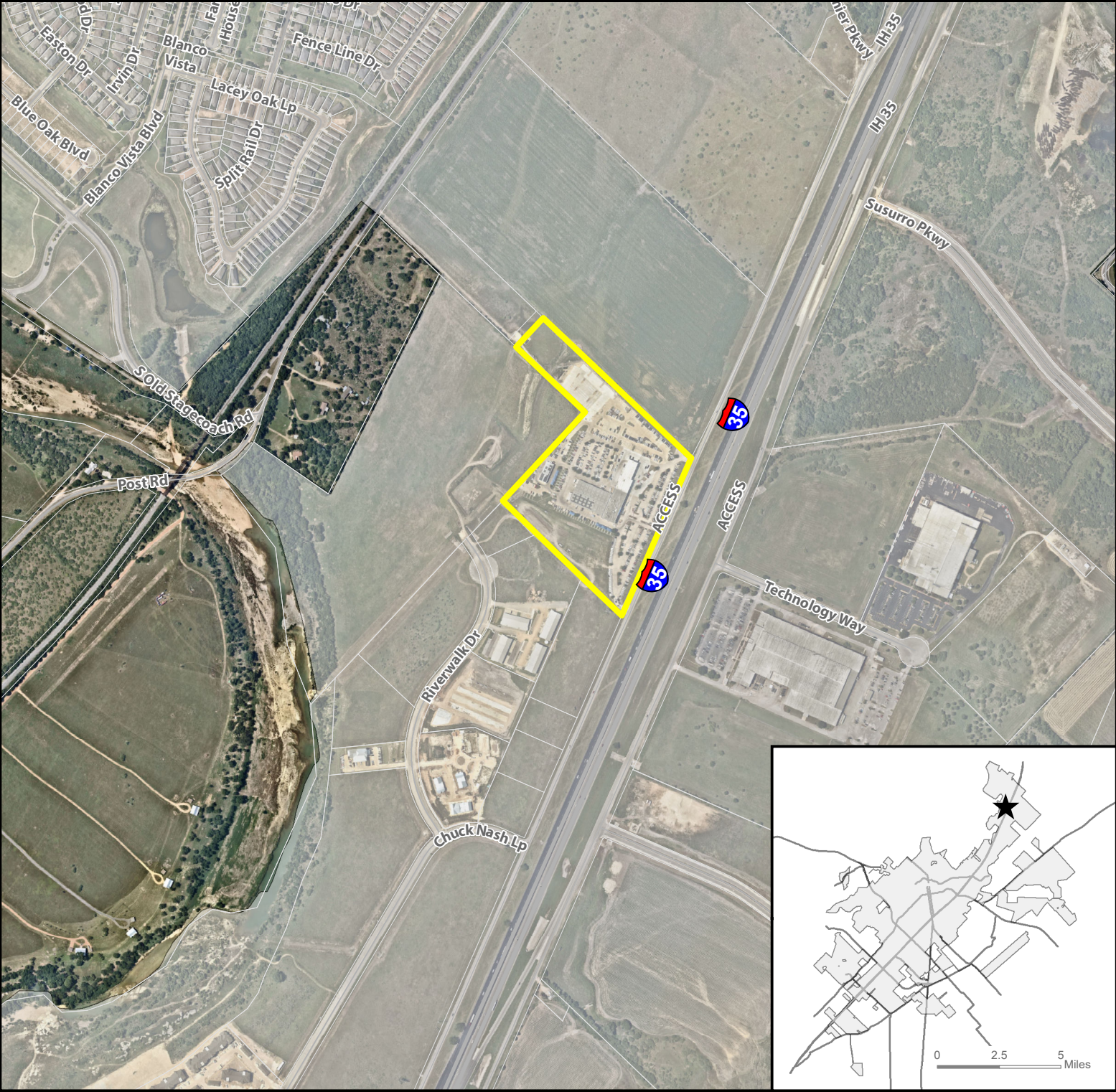

- ★ Site Location
- Subject Property
- Parcel
- City Limit

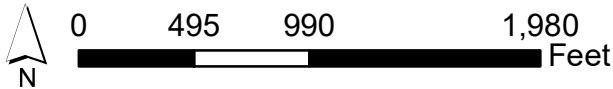

This product is for informational purposes and may not have been prepared for or be suitable for legal, engineering, or surveying purposes. It does not represent an on-the-ground survey and represents only the approximate relative location of property boundaries. Imagery from 2017.

Map Date: 9/29/2020

CUP-20-18

Existing Zoning

Chuck Nash Auto Body Shop — 3209 N IH-35

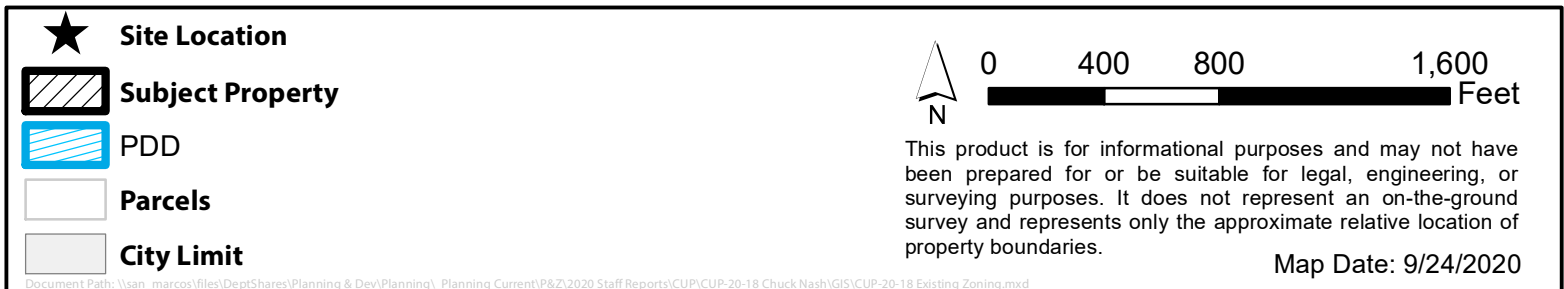
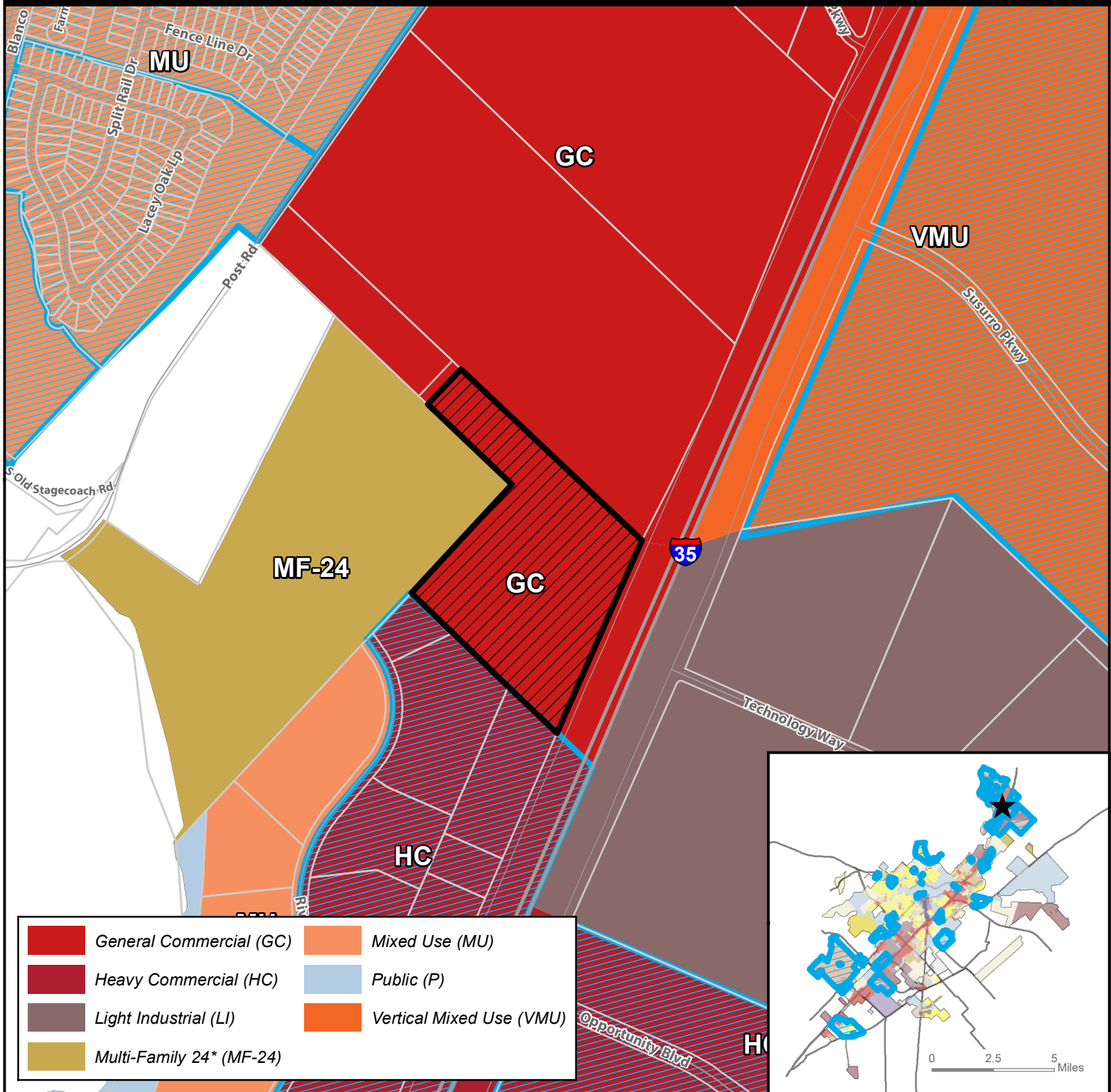

CUP-20-18
400' Notification Buffer
Chuck Nash Auto Body ShopI — 3209 N IH-35

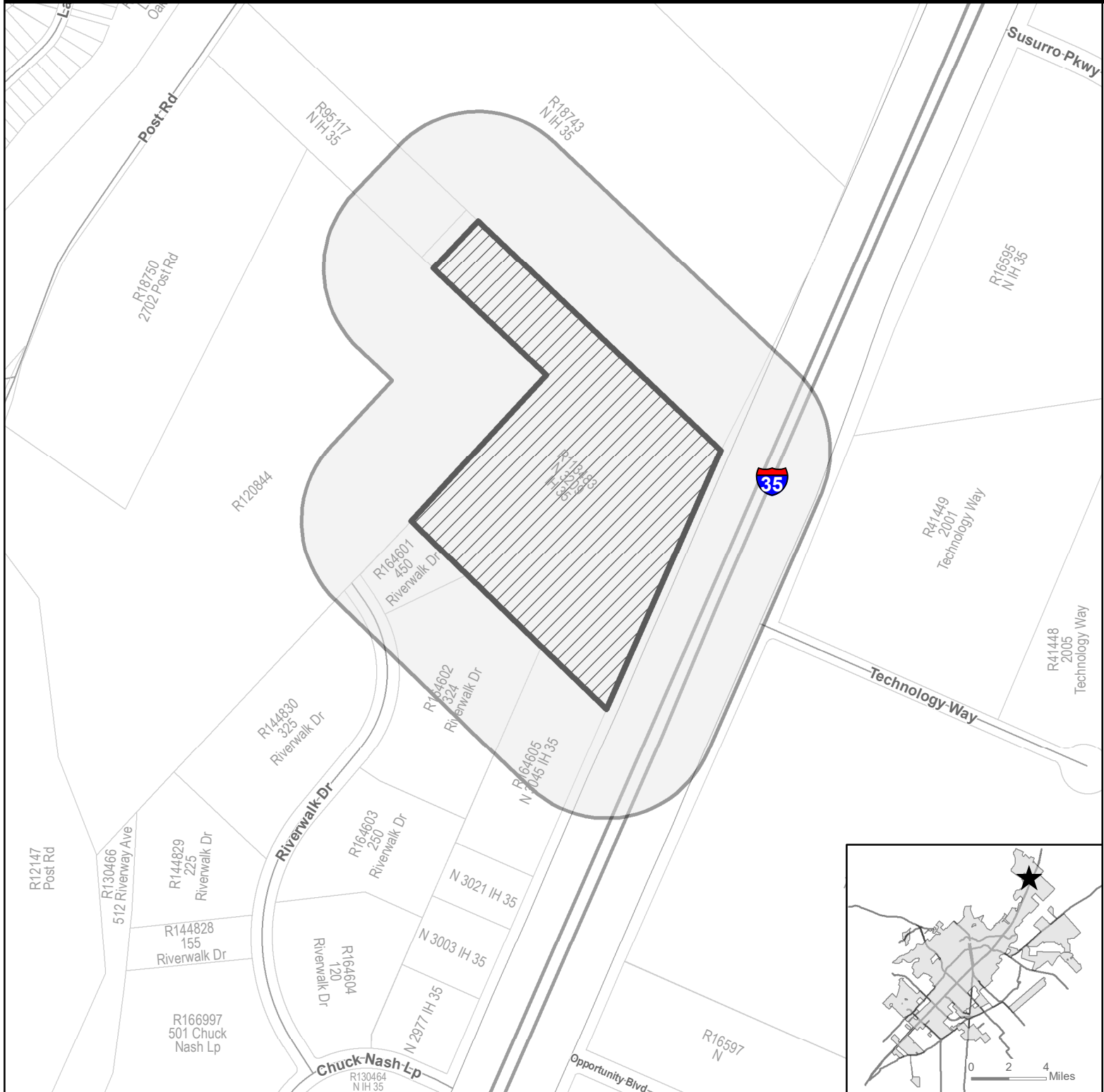

Site Location



Subject Property



400' Buffer

Parcel



City Limit



0 295 590 1,180
Feet

This product is for informational purposes and may not have been prepared for or be suitable for legal, engineering, or surveying purposes. It does not represent an on-the-ground survey and represents only the approximate relative location of property boundaries.

Map Date: 9/24/2020

Property Address	Parcel ID	Owner Name	Address	City	State	Zip
325 Riverwalk Dr	R144830	BLANCO RIVERWALK BUSINESS PARK LLC	9811 SOUTH IH-35 BLDG 3 STE 100	AUSTIN	TX	78744-7902
3045 N IH 35	R164605	BRW OFFICE HOLDINGS LLC	9811 S INTERSTATE 35 BLDG 3 STE 100	AUSTIN	TX	78744-7901
3209 N IH 35	R113483	CDN/ETN LP	3209 IH-35 N	SAN MARCOS	TX	78666
450 Riverwalk Dr	R164601	GATEWAY BUSINESS PARK LLC	9811 S IH 35 BLDG 3 STE 100	AUSTIN	TX	78744
N IH 35	R95117	NASH, CHARLES D, Jr	PO BOX 1007	SAN MARCOS	TX	78667
Post Road	R120844	SLF II YARRINGTON JV LP % STRATFORD LAND (ACCOUNTING)	5949 SHERRY LN; STE 800	DALLAS	TX	75225
N IH 35	R119371	VCD CENTURION GATHERING PARTNERSHIP LTD	P.O. BOX 607	WIMBERLEY	TX	78676-0607