

AC-20-11  
Aerial View  
Twin Peaks — 1207 S IH 35

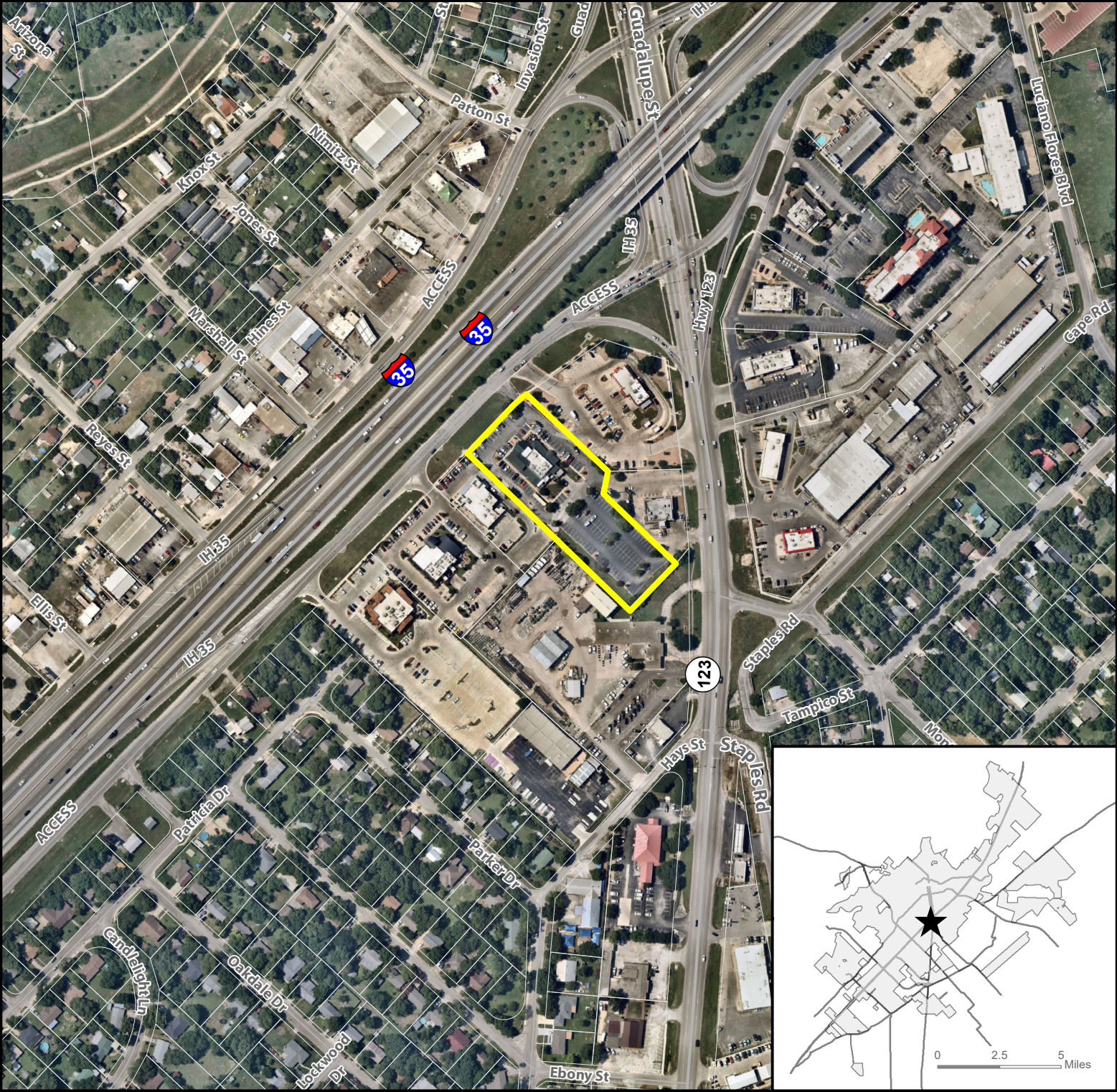

- ★ Site Location
- Subject Property
- Parcel
- City Limit

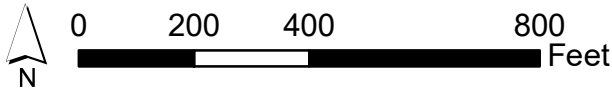

This product is for informational purposes and may not have been prepared for or be suitable for legal, engineering, or surveying purposes. It does not represent an on-the-ground survey and represents only the approximate relative location of property boundaries. Imagery from 2017.

Map Date: 9/1/2020



# AC-20-11

## Zoning Map

### Twin Peaks — 1207 S IH 35

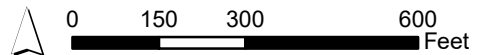
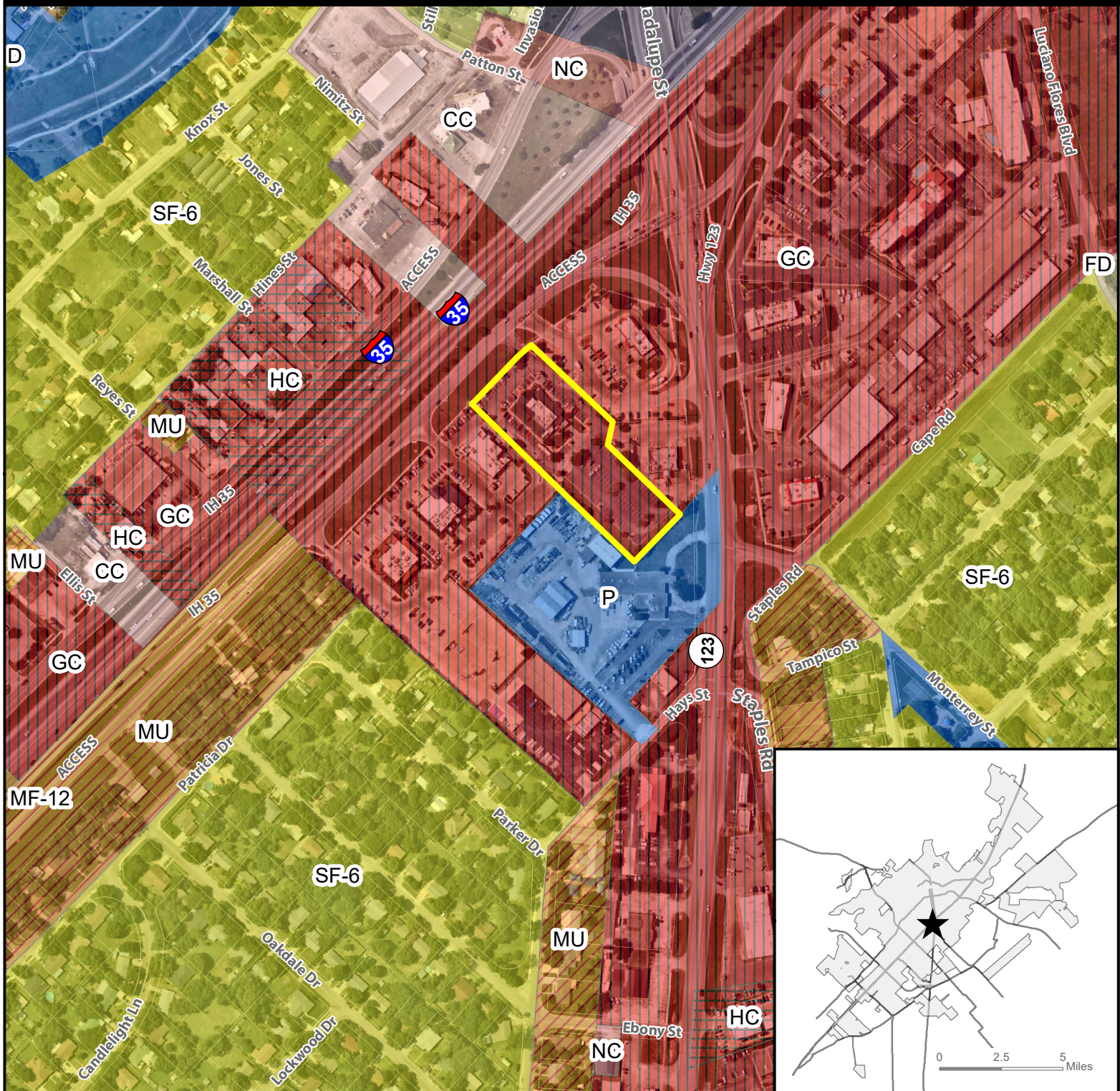

This product is for informational purposes and may not have been prepared for or be suitable for legal, engineering, or surveying purposes. It does not represent an on-the-ground survey and represents only the approximate relative location of property boundaries. Imagery from 2017.

Map Date: 9/10/2020



# AC-20-11

## Environmental Performance Zones

### Twin Peaks — 1207 S IH 35

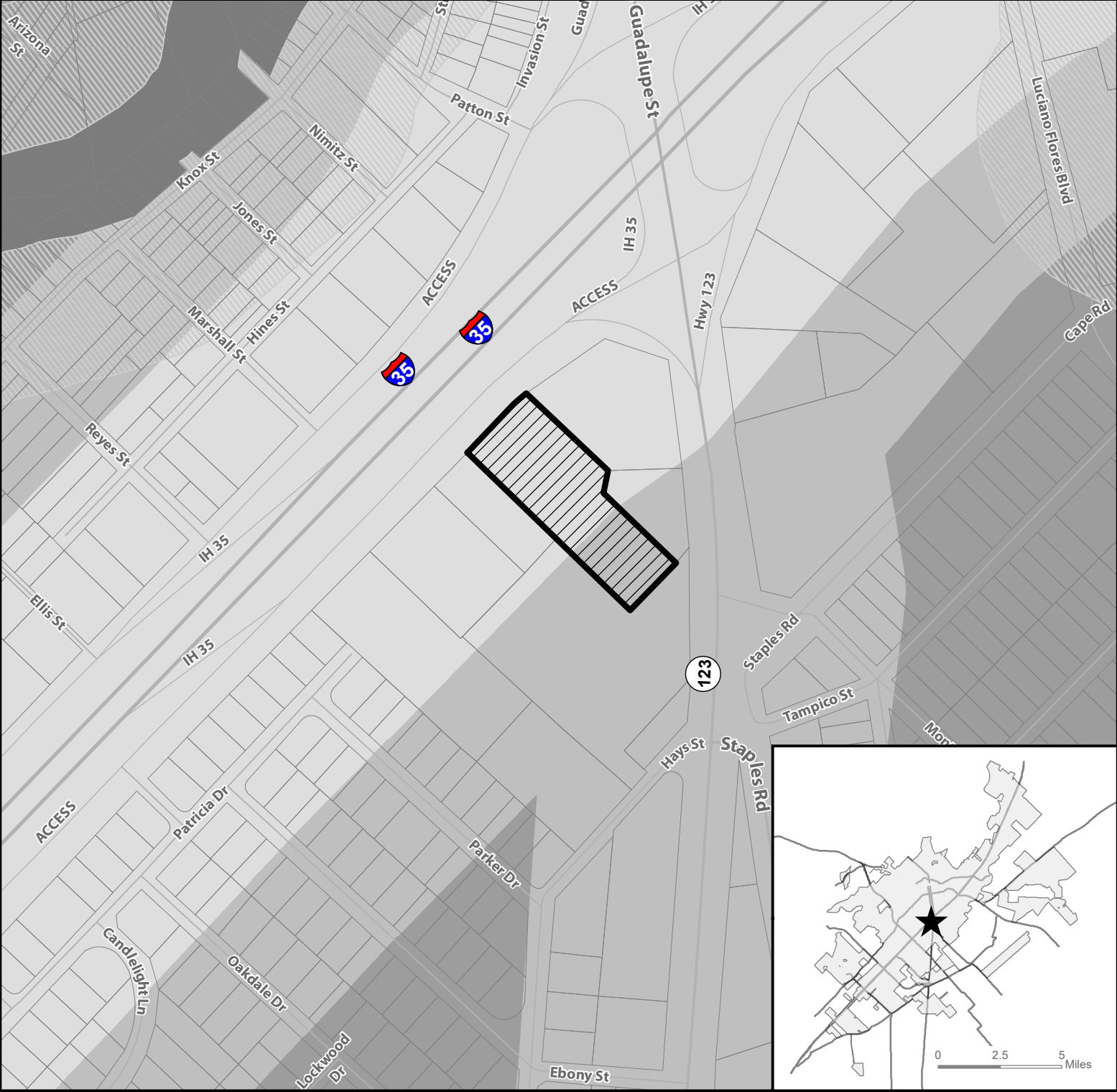

- ★ Site Location
- ▨ Subject Property
- Parcel
- City Limit

- Environmental Performance Zones**
- E-1
  - E-2
  - E-3
  - E-4
  - ▨ Open Space Lighting Overlay



This product is for informational purposes and may not have been prepared for or be suitable for legal, engineering, or surveying purposes. It does not represent an on-the-ground survey and represents only the approximate relative location of property boundaries. Imagery from 2017.

Map Date: 9/1/2020

**AC-20-11**  
**400' Notification Buffer**  
**Twin Peaks — 1207 S IH 35**

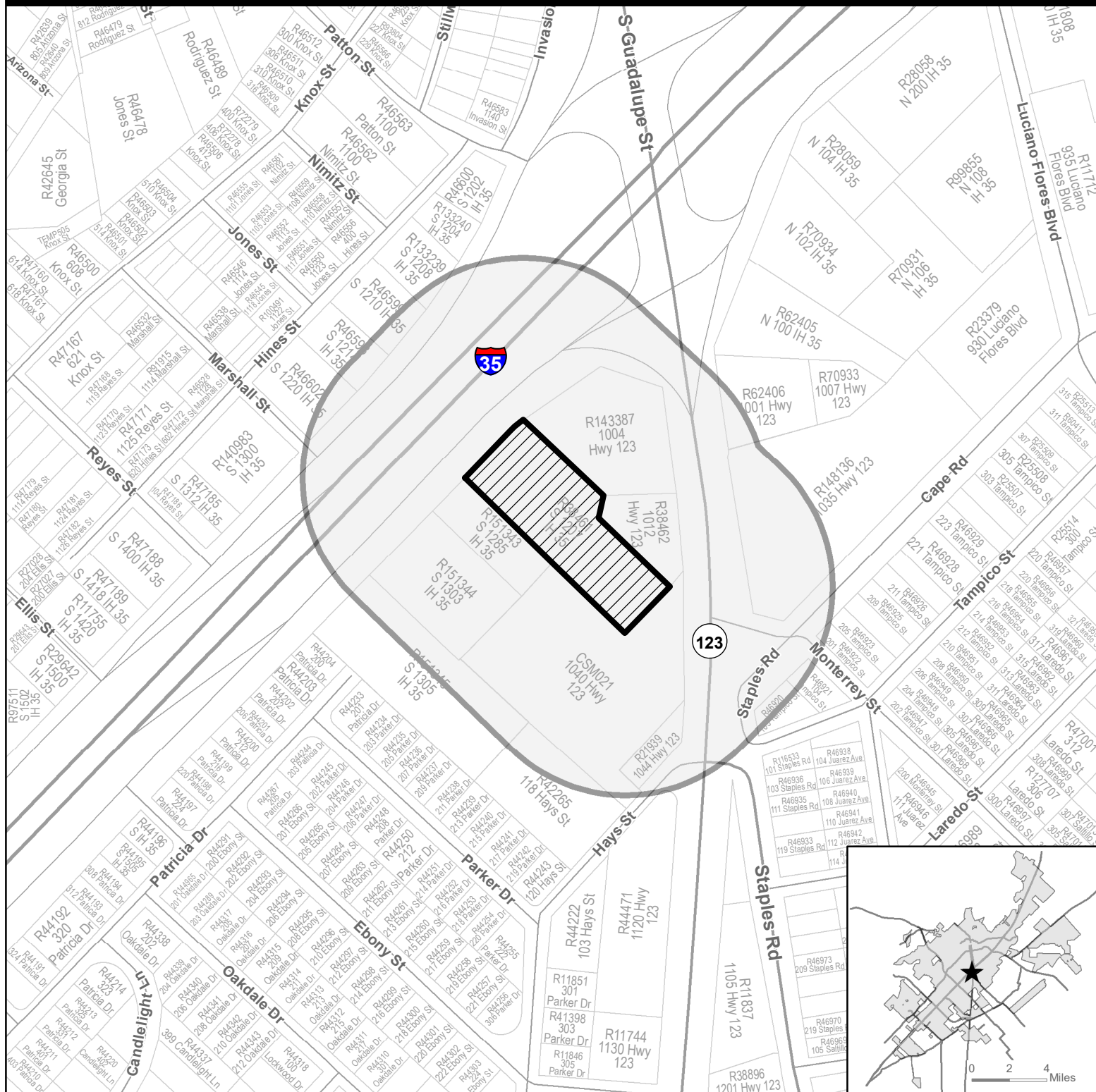

## Site Location



## Subject Property



## 400' Buffer

## Parcel



This product is for informational purposes and may not have been prepared for or be suitable for legal, engineering, or surveying purposes. It does not represent an on-the-ground survey and represents only the approximate relative location of property boundaries.

Map Date: 9/1/2020