

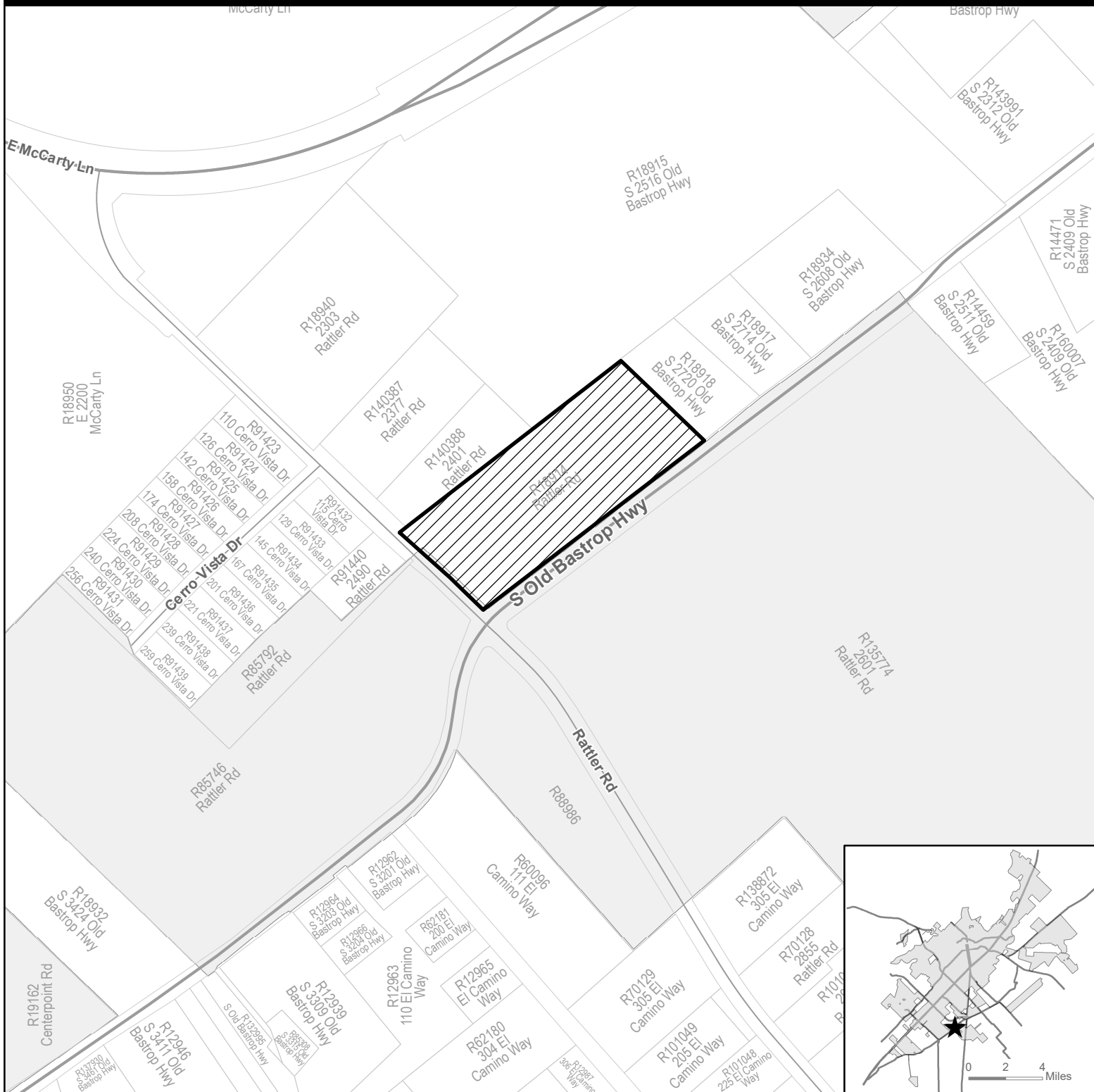



AN-20-06 (Lantana on Bastrop) Location Map Annexation — South Old Bastrop Hwy and Rattler Road



- ★ Site Location
-  Subject Property
-  Parcel
-  City Limit

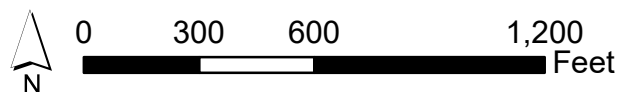

This product is for informational purposes and may not have been prepared for or be suitable for legal, engineering, or surveying purposes. It does not represent an on-the-ground survey and represents only the approximate relative location of property boundaries.

Map Date: 7/7/2020

AN-20-06 (Lantana on Bastrop) Aerial View Annexation — South Old Bastrop Hwy and Rattler Road

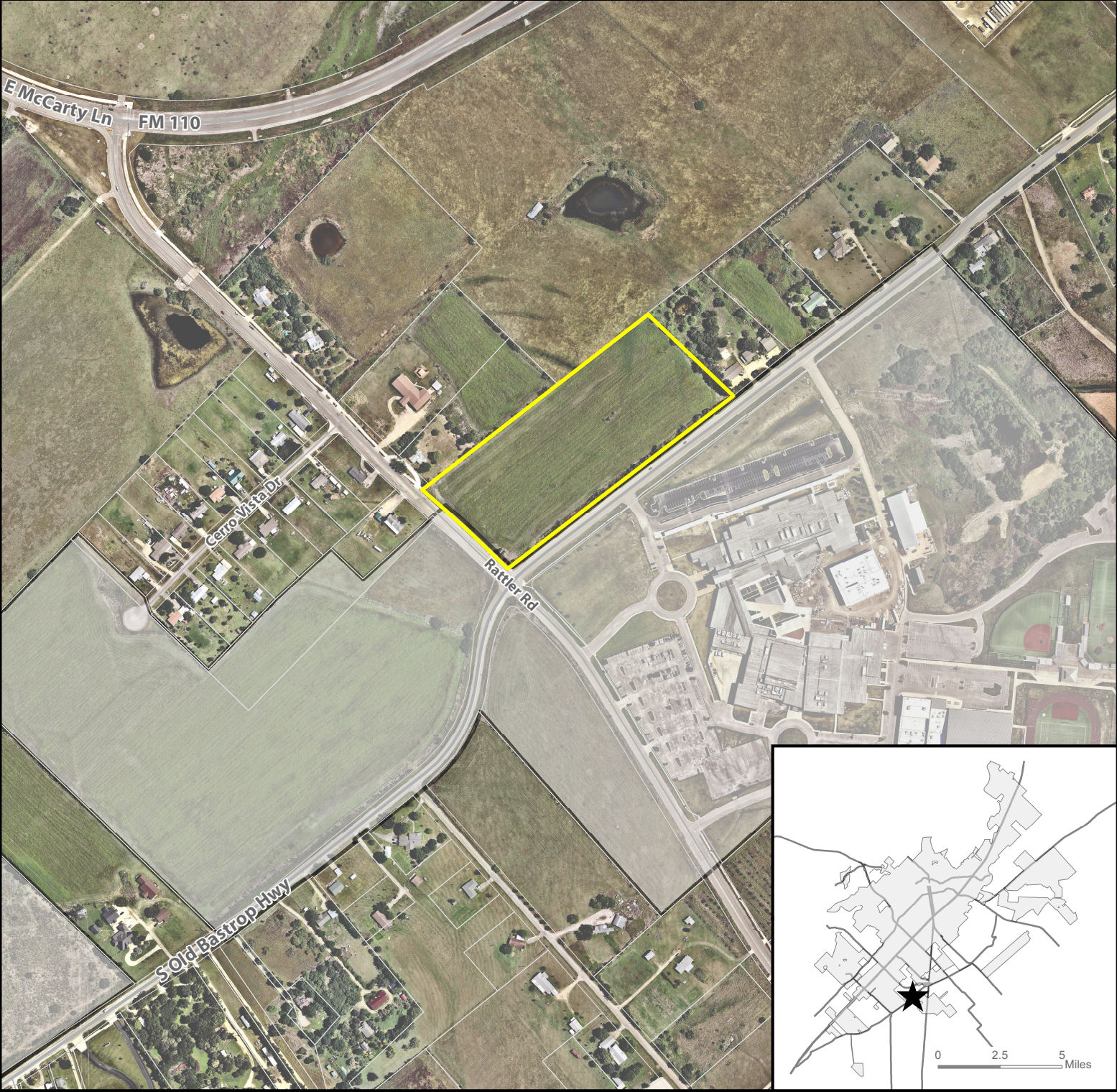

Site Location



Subject Property



Parcel



City Limit



0 300 600 1,200 Feet

This product is for informational purposes and may not have been prepared for or be suitable for legal, engineering, or surveying purposes. It does not represent an on-the-ground survey and represents only the approximate relative location of property boundaries. Imagery from 2017.

Map Date: 7/7/2020

AN-20-06 (Lantana on Bastrop) Existing Zoning Map Annexation — South Old Bastrop Hwy and Rattler Road

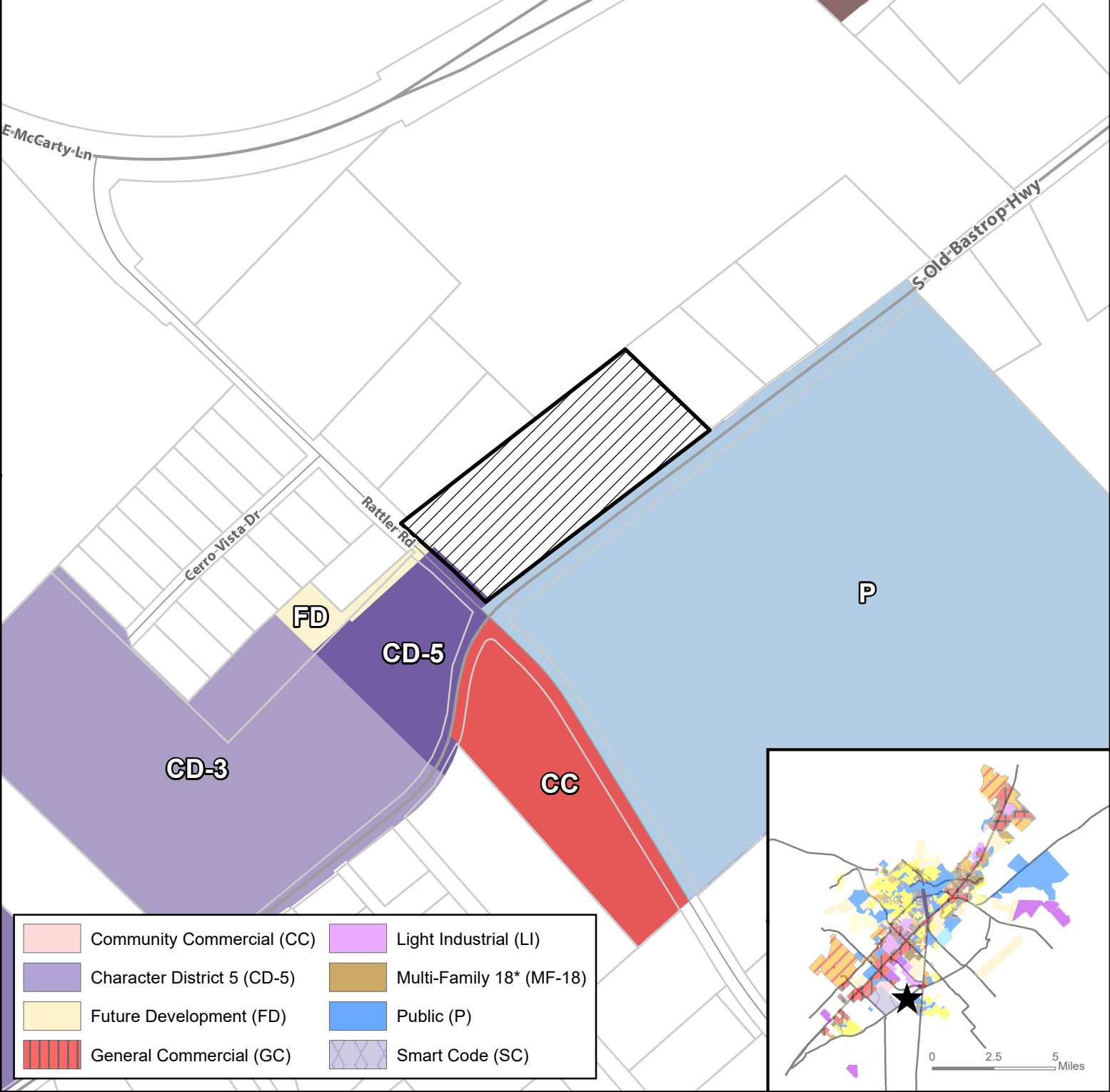

- Site Location**
- Subject Property**
- Parcels**
- City Limit**



This product is for informational purposes and may not have been prepared for or be suitable for legal, engineering, or surveying purposes. It does not represent an on-the-ground survey and represents only the approximate relative location of property boundaries.

Map Date: 7/7/2020

AN-20-06 (Lantana on Bastrop) Transportation Master Plan Annexation — South Old Bastrop Hwy and Rattler Road

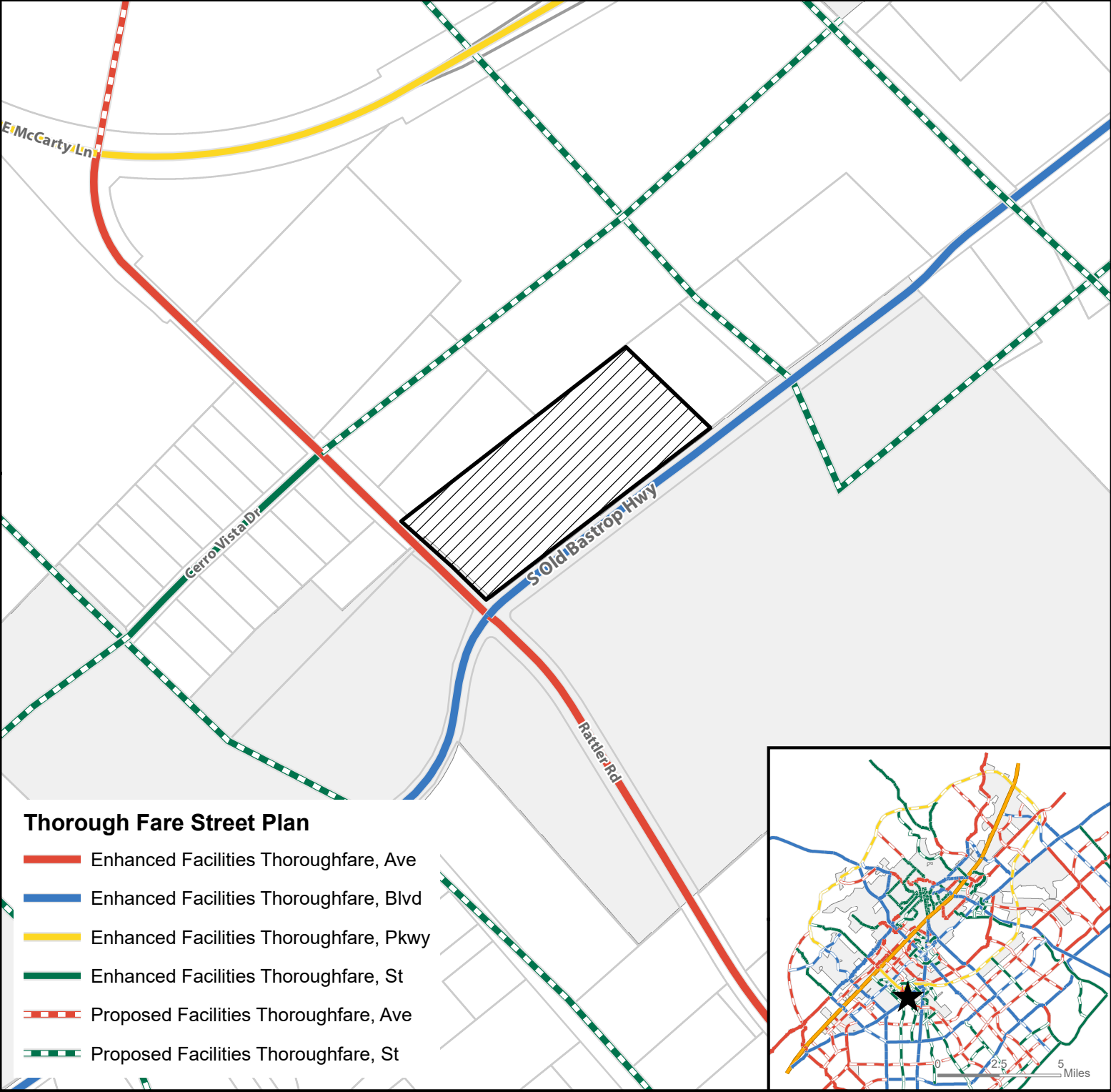

- Subject Property
- Parcels
- City Limit

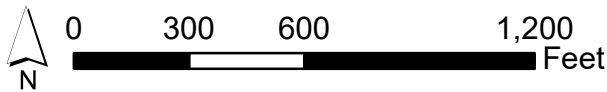

This product is for informational purposes and may not have been prepared for or be suitable for legal, engineering, or surveying purposes. It does not represent an on-the-ground survey and represents only the approximate relative location of property boundaries.

Map Date: 7/7/2020

AN-20-06 (Lantana on Bastrop) Water/Wastewater Lines Annexation — South Old Bastrop Hwy and Rattler Road



- ★ Site Location
- ▨ Subject Property
- Parcels
- City Limit
- Sanitary Main
- Water Main

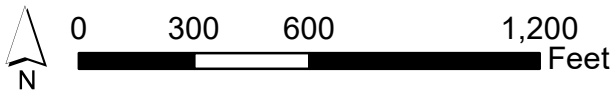

This product is for informational purposes and may not have been prepared for or be suitable for legal, engineering, or surveying purposes. It does not represent an on-the-ground survey and represents only the approximate relative location of property boundaries.

Map Date: 7/7/2020