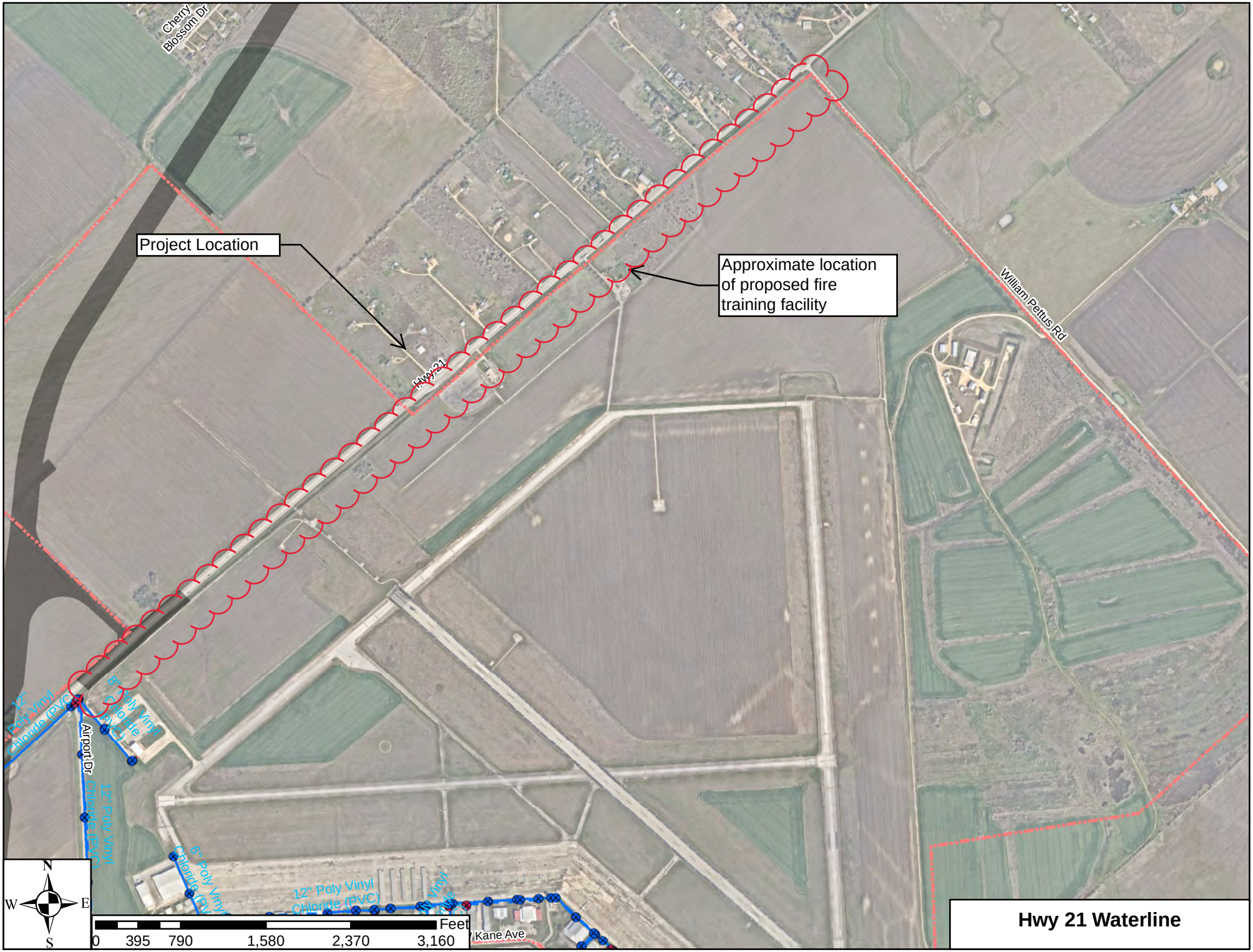
Cherry Blossom Dr
Project Location
Approximate location of proposed fire training facility
Hwy 21
William Pettus Rd
12" Poly Vinyl Chloride (PVC)
8" Poly Vinyl Chloride (PVC)
Airport Dr
12" Poly Vinyl Chloride (PVC)
6" Poly Vinyl Chloride (PVC)
12" Poly Vinyl Chloride (PVC)
Kane Ave
N
W
E
S
Feet
0
395
790
1,580
2,370
3,160
Hwy 21 Waterline