

## **AN-20-05 (Palace Way Annexation)**

Receive a Staff presentation and hold a Public Hearing to receive comments for or against Ordinance 2020-XX, annexing into the City approximately 59.89 acres out of the Thomas G. McGehee Survey, Abstract No. 11, Hays County, located at 4087 State Highway 21; including procedural provisions; and providing an effective date; and consider approval of Ordinance 2020-XX on the first of two readings.

## Context:

- 4087 Hwy 21
- 59.89 +/- acres
- Applicant proposes to develop the majority of the property as a manufactured home park and the remaining portion of the property with light industrial uses
- The applicant has request Manufactured Home (MH) and Light Industrial (LI) Zoning which is being considered concurrently with the annexation process.
- Service Plan (Attachment)

## AN-20-05 (Palace Way) Aerial View Annexation — 4087 Hwy 21

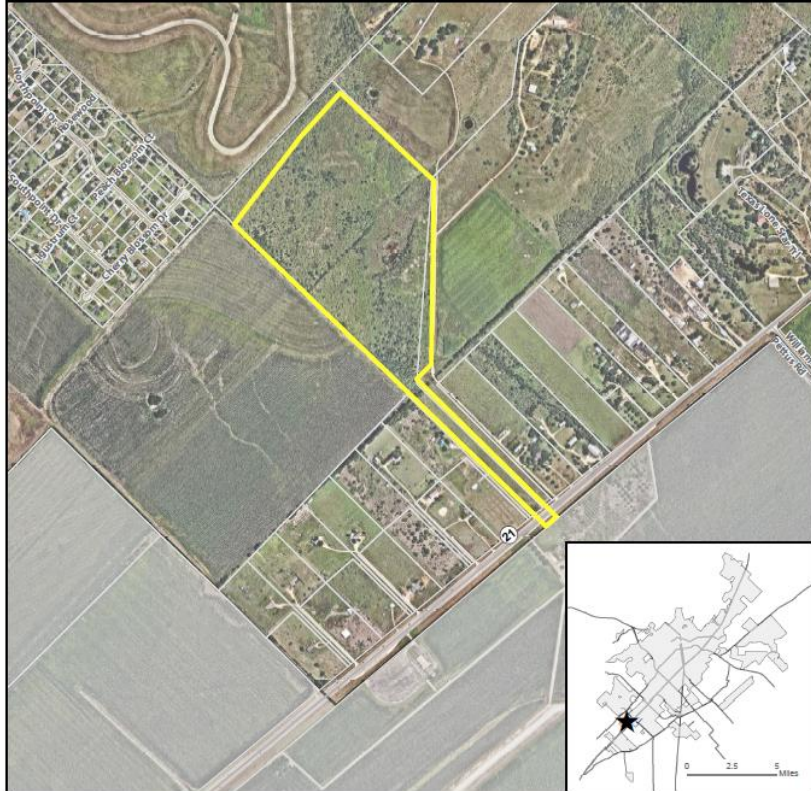

- ★ Site Location
- Subject Property
- Parcel
- City Limit



This product is for informational purposes and may not have been prepared for or be suitable for legal, engineering, or surveying purposes. It does not represent an on-the-ground survey and represents only the approximate relative location of property boundaries. Imagery from 2017.

Map Date: 3/25/2020

# AN-20-05 (Palace Way) Existing Zoning Map Annexation — 4087 Hwy 21

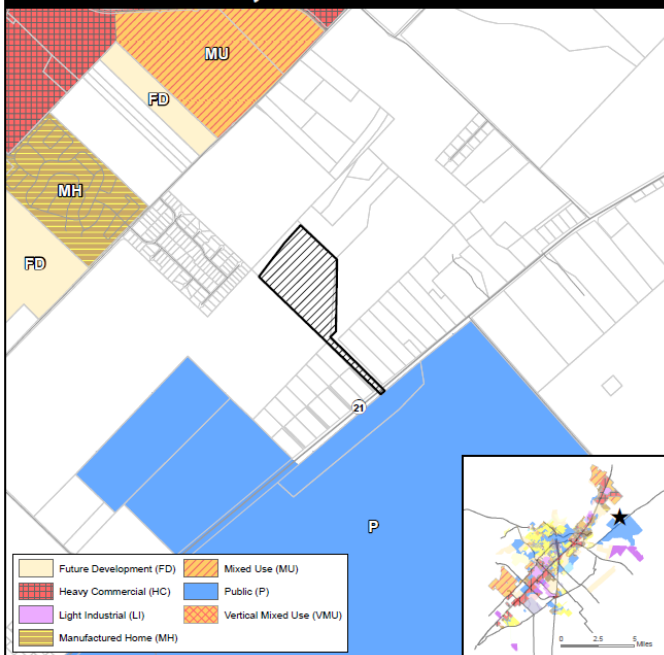

★ Site Location

▨ Subject Property

▭ Parcels

▭ City Limit

0 1,050 2,100 4,200 Feet

This product is for informational purposes and may not have been prepared for or be suitable for legal, engineering, or surveying purposes. It does not represent an on-the-ground survey and represents only the approximate relative location of property boundaries.

Map Date: 3/25/2020

# AN-20-05 (Palace Way) Transportation Master Plan Annexation - 4087 Hwy 21

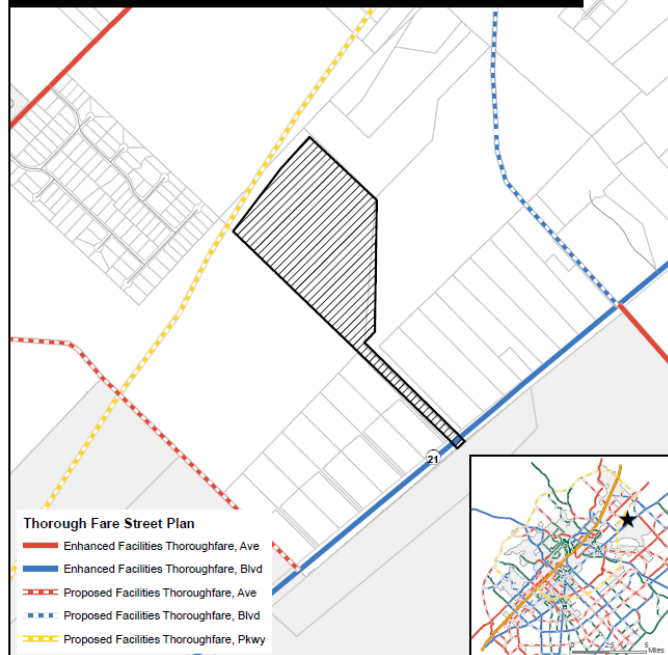

▨ Subject Property

▭ Parcels

▭ City Limit

0 550 1,100 2,200 Feet

This product is for informational purposes and may not have been prepared for or be suitable for legal, engineering, or surveying purposes. It does not represent an on-the-ground survey and represents only the approximate relative location of property boundaries.

Map Date: 3/25/2020

# AN-20-05 (Palace Way) Water/Wastewater Lines Annexation — 4087 Hwy 21

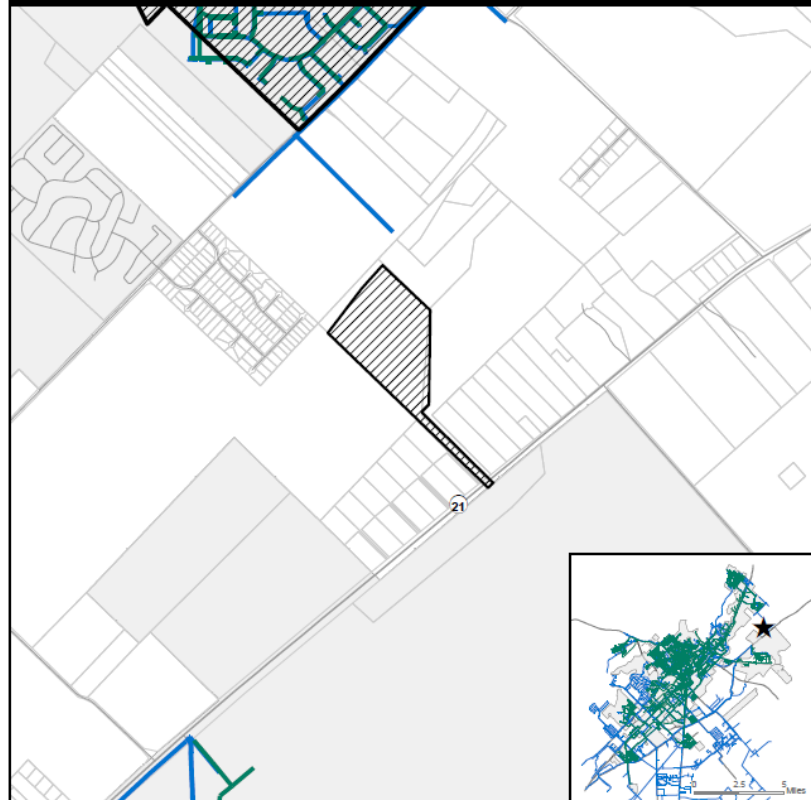

- ★ Site Location
- ▨ Subject Property
- Parcels
- City Limit
- Sanitary Main
- Water Main



This product is for informational purposes and may not have been prepared for or be suitable for legal, engineering, or surveying purposes. It does not represent an on-the-ground survey and represents only the approximate relative location of property boundaries.

Map Date: 3/25/2020

## **Annexation & Zoning Schedules:**

*\*This schedule reflects the new annexation schedule per Texas House Bill 347*

### **Annexation Schedule**

- **City Council Resolution (Approval of Service Agreement and set a public hearing date):** April 21, 2020 (*Approved*)
  - **City Council Ordinance 1<sup>st</sup> Reading (Public Hearing):** May 19, 2020 (Today)
  - **City Council Ordinance 2<sup>nd</sup> Reading:** June 2, 2020
- 

### **Zoning Schedule**

- **Planning and Zoning Commission (Public Hearing):** April 28, 2020
- **City Council Ordinance 1<sup>st</sup> Reading (Public Hearing):** May 19, 2020
- **City Council Ordinance 2<sup>nd</sup> Reading:** June 2, 2020