

CUP-20-10 (Xian Sushi & Noodle)

Hold a Public Hearing and consider a request by Ye Lin for a new Conditional Use Permit to allow the sale of beer and wine for on-premise consumption at 200 Springtown Way, Suite 138. (W. Parrish).

Location:

- Property is located within the Springtown shopping center at the intersection of Thorpe Lane and Springtown Way.
- Located within the Midtown High Intensity Zone as designated on the Preferred Scenario Map.

CUP-20-10
Aerial View
Xian Sushi & Noodle — 200 Springtown Way, Suite 138

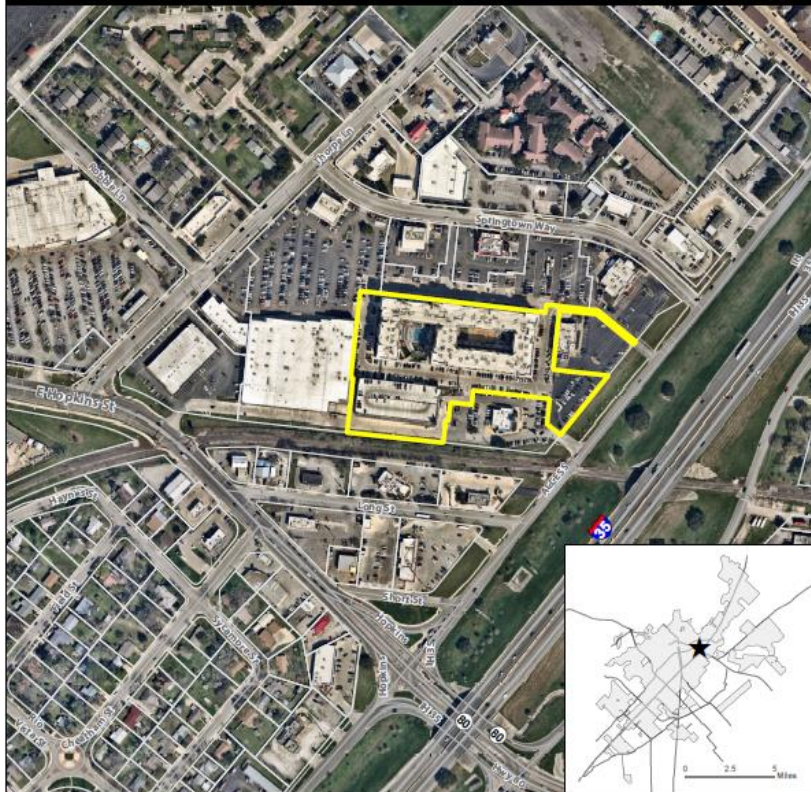

- ★ Site Location
- Subject Property
- Parcel
- City Limit

0 200 400 800 Feet

This product is for informational purposes and may not have been prepared for or be suitable for legal, engineering, or surveying purposes. It does not represent an on-the-ground survey and represents only the approximate relative location of property boundaries. Imagery from 2017.

Map Date: 4/23/2020

Context & History:

- 2,651 square feet restaurant
- Hours
 - Monday to Saturday 11 a.m. – 10 p.m.
 - Sunday 12 p.m. – 10 p.m.
- Seating:
 - 80 Indoor
 - 30 Outdoor

CUP-20-10 400' Notification Buffer Xian Sushi & Noodle — 200 Springtown Way, Suite 138

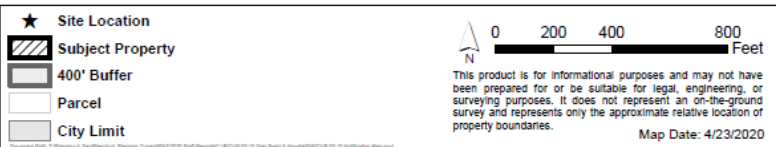
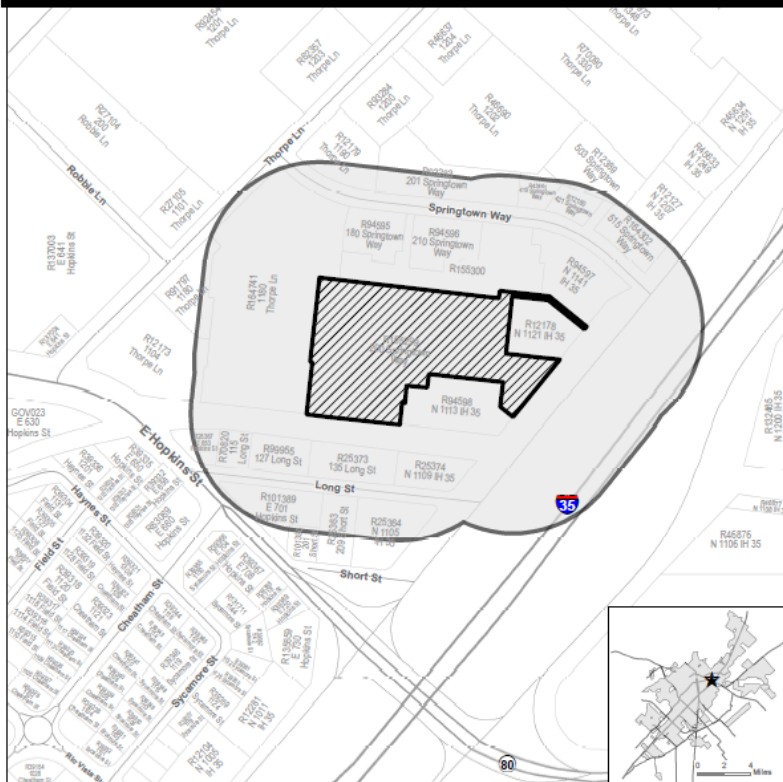

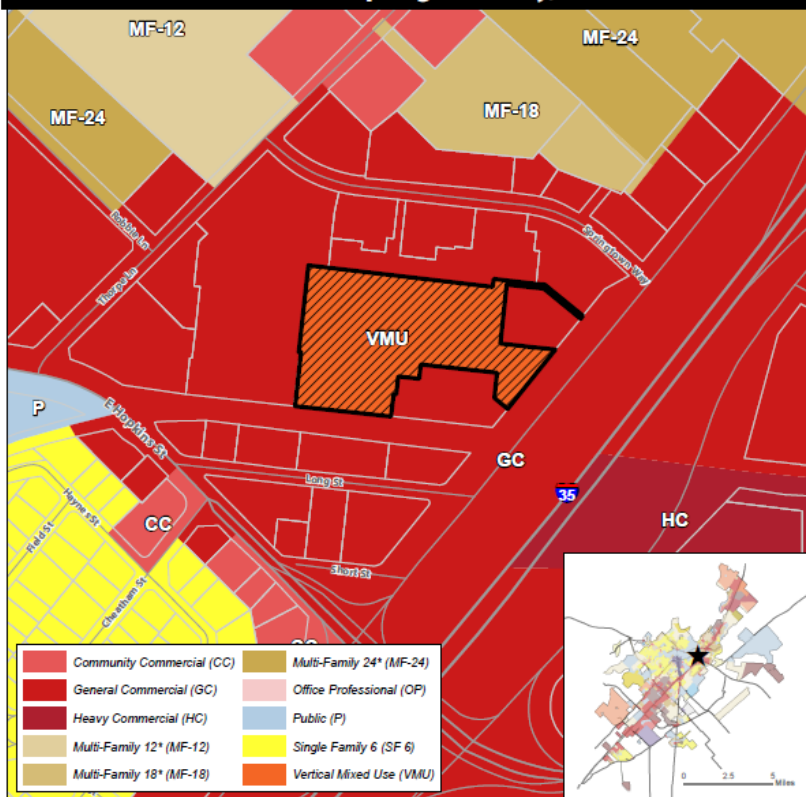

- ★ Site Location
- ▨ Subject Property
- ▭ Parcels
- ▭ City Limit

0 200 400 800 Feet

This product is for informational purposes and may not have been prepared for or be suitable for legal, engineering, or surveying purposes. It does not represent an on-the-ground survey and represents only the approximate relative location of property boundaries.

Map Date: 4/23/2020

2651 S.F.

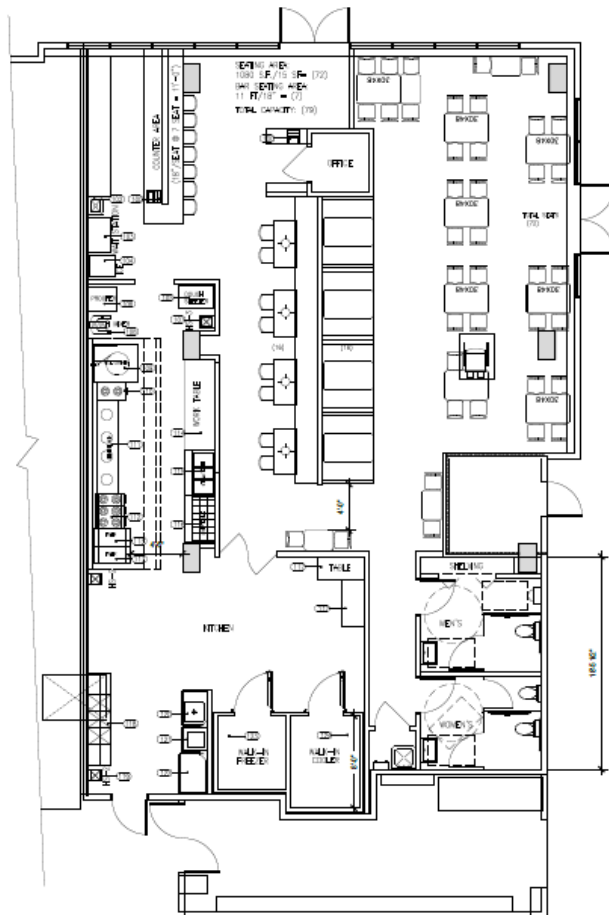

FLOOR PLAN 1/4" = 1'-0"

Recommendations:

Staff provides this request to the Commission for your consideration and recommends **approval** of the Conditional Use Permit with the following conditions:

1. The permit shall be valid for one (1) year, provided standards are met;
2. There shall be no outdoor amplified music;
3. The business shall be responsible for maintaining the sidewalk, gutters, parking lot, all areas within 100 feet of any exit, and all areas of the permitted property in a clean and sanitary condition, free from litter and refuse at all times;
4. The permit shall be effective upon issuance of the Certificate of Occupancy; and
5. The permit shall be posted in the same area and manner as the Certificate of Occupancy.