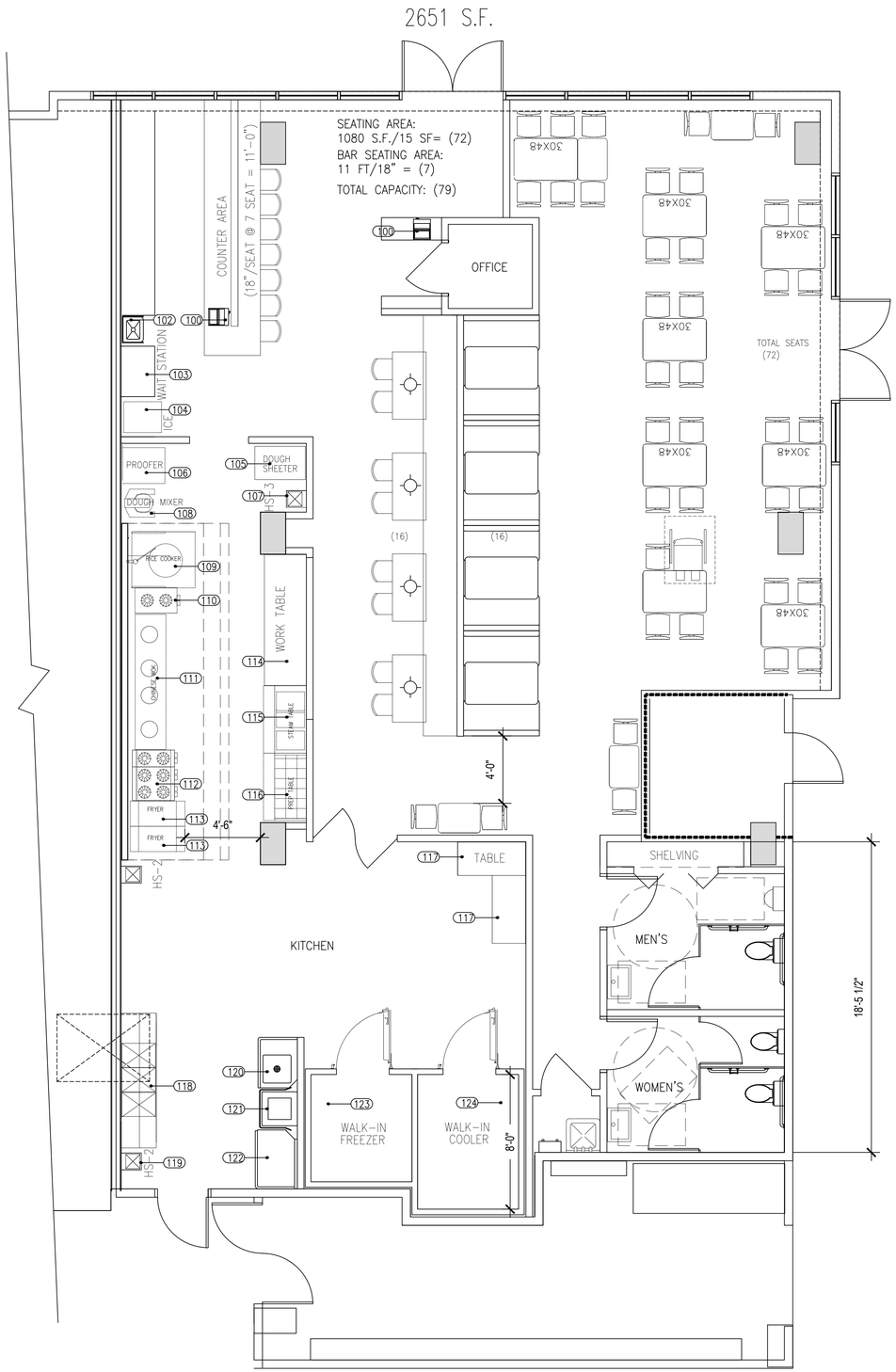

FLOOR PLAN

1/4" = 1'-0"

Tchen Architects

1303 ELM FOREST DRIVE
CEDAR PARK, TEXAS 78613
512.351.1801
512.870.9427 (FAX)
tchenarch@gmail.com

Drawings & written materials appearing herein constitute original and unpublished work of the architect and may not be duplicated, used, or disclosed without written consent of the architect.
©2019 TCHEN ARCHITECT

GENERAL NOTES:
1. ALL WORK SHALL BE PERFORMED IN ACCORDANCE WITH ALL APPLICABLE LOCAL, STATE AND NATIONAL CODES AND ORDINANCES AS ADOPTED BY THE GOVERNING JURISDICTION; FOR CITY OF SAN MARCOS: 2015 IBC; 2015 IRC; 2015 IFGC; 2015 IEC; 2014 NEC
2. DO NOT SCALE DRAWINGS. SHALL NOT BE RESPONSIBLE OR LIABLE FOR ANY BUILDING CONSTRUCTION MEANS, METHODS, TECHNOLOGIES, SEQUENCES OR PRODUCTS FOR WHICH THE ARCHITECT HAS NOT PROVIDED AUTHORIZATION IN WRITING. THE ARCHITECT SHALL NOT BE RESPONSIBLE FOR THE QUALITY OF WORKMANSHIP PERFORMED ON THE PROJECT.
3. DO NOT SCALE DRAWINGS. VERIFY ALL ANY DIMENSIONS. CONTACT ARCHITECT IMMEDIATELY FOR ANY DISCREPANCIES ON THE PLANS AND EXISTING CONDITIONS.
4. USE ONLY CITY STAMPED & APPROVED DRAWINGS FOR CONSTRUCTION.

ISSUE DATE	09.17.2019
DRAWN BY	
CHECKED BY	
SCALE	AS SHOWN
REVISIONS	

PROJECT NAME: XIAN – SAN MARCOS
A RESTAURANT FINISH-OUT

PROJECT ADDRESS: 200 SPRINGTOWN WAY, STE-
SAN MARCOS, TEXAS 78666

SHEET TITLE: FLOOR PLAN

SHEET NUMBER

A-1.0