

Preferred Scenario Application Spring 2020

Areas of Stability

- Existing Neighborhoods
- Low Intensity
- Open Space

Growth Areas

- High Intensity
- Medium Intensity
- Employment Area

Land Use Corridors

- Conservation Corridor
- Employment Corridor
- Mixed Use Corridor

PSA-20-02

Riverbend Ranch

Approximately 1,142 Acres

Area of Stability - Low Intensity to Growth Area - Medium Intensity

Other Features

- Extraterritorial Jurisdiction
- City Limits
- Park or Natural Area
- Texas State
- Rail Road
- River
- Creek
- Proposed & Enhanced Greenways

Map Date: 3/23/2020

0 1 2 Miles

This product is for informational purposes only and may not have been prepared for or be suitable for legal, engineering, or surveying purposes. It does not represent an on-the-ground survey and represents only the approximate relative location of property boundaries.

Texas Local Government Code - Sec. 213.005: "A comprehensive plan shall not constitute zoning regulations or establish zoning district boundaries."

PSA-20-02

Aerial View

Riverbend Ranch PSA — North Old Bastrop Hwy. & Staples Rd.

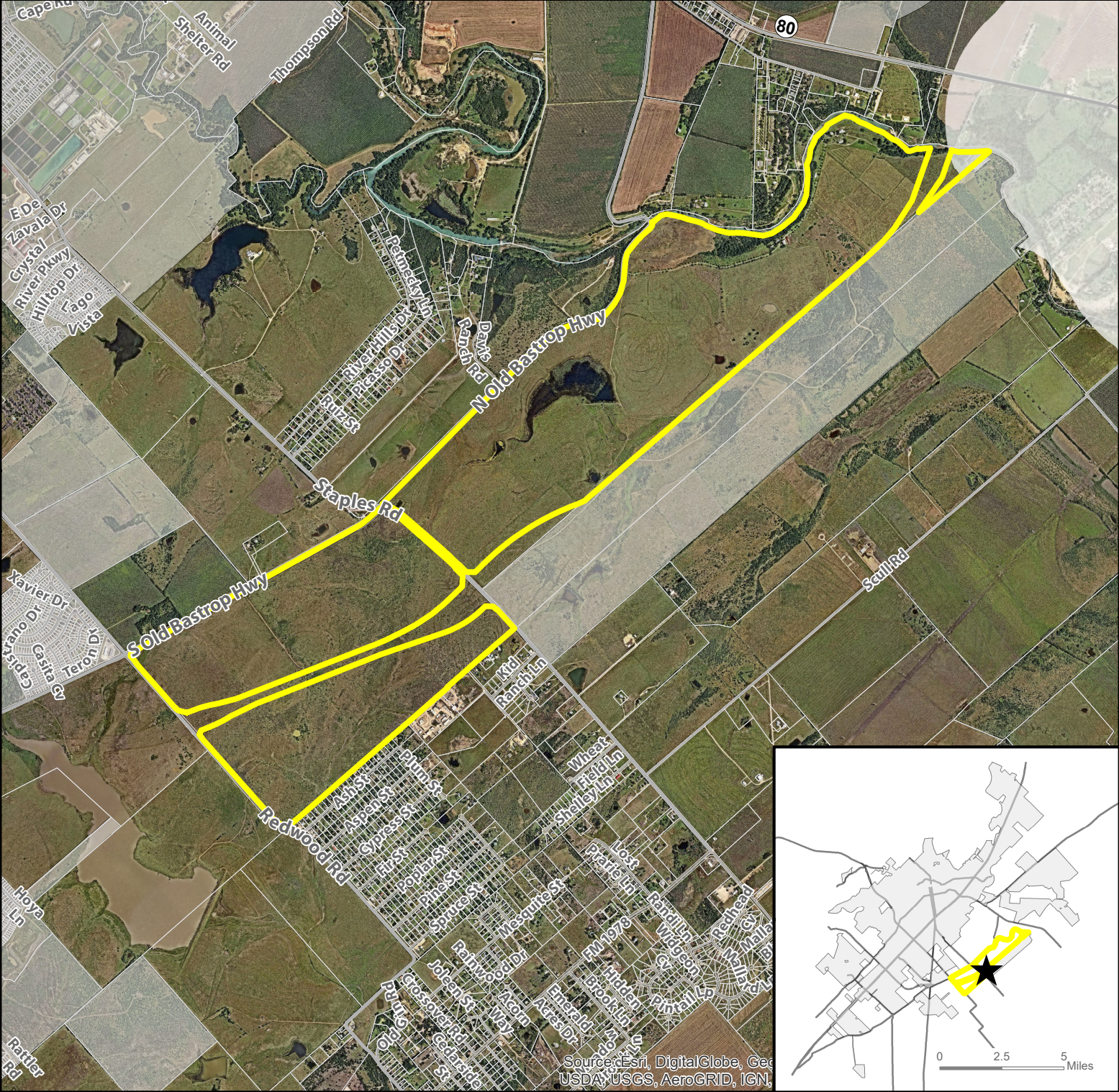

- ★ Site Location
- Subject Property
- Parcel
- City Limit

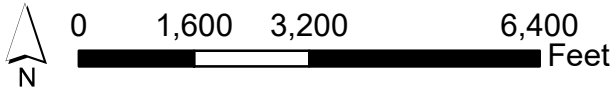

This product is for informational purposes and may not have been prepared for or be suitable for legal, engineering, or surveying purposes. It does not represent an on-the-ground survey and represents only the approximate relative location of property boundaries. Imagery from 2017.

Map Date: 3/23/2020

PSA-20-02 Existing Zoning Riverbend Ranch PSA — North Old Bastrop Hwy. & Staples Rd.

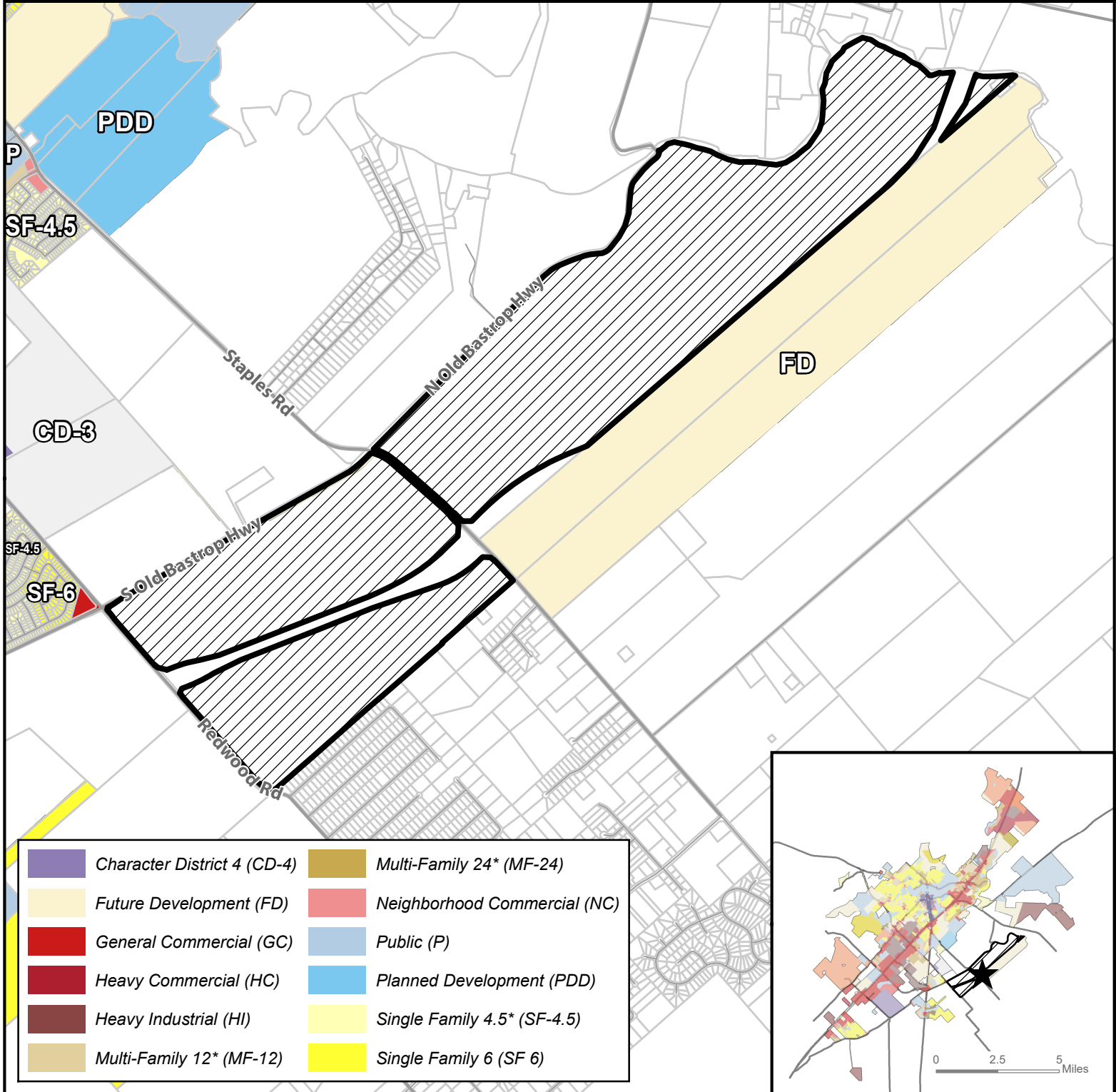

- Site Location**
- Subject Property**
- Parcels**
- City Limit**

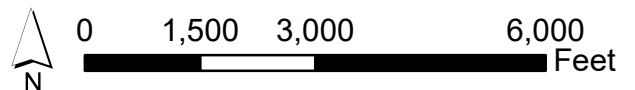

This product is for informational purposes and may not have been prepared for or be suitable for legal, engineering, or surveying purposes. It does not represent an on-the-ground survey and represents only the approximate relative location of property boundaries.





Map Date: 3/23/2020

PSA-20-02

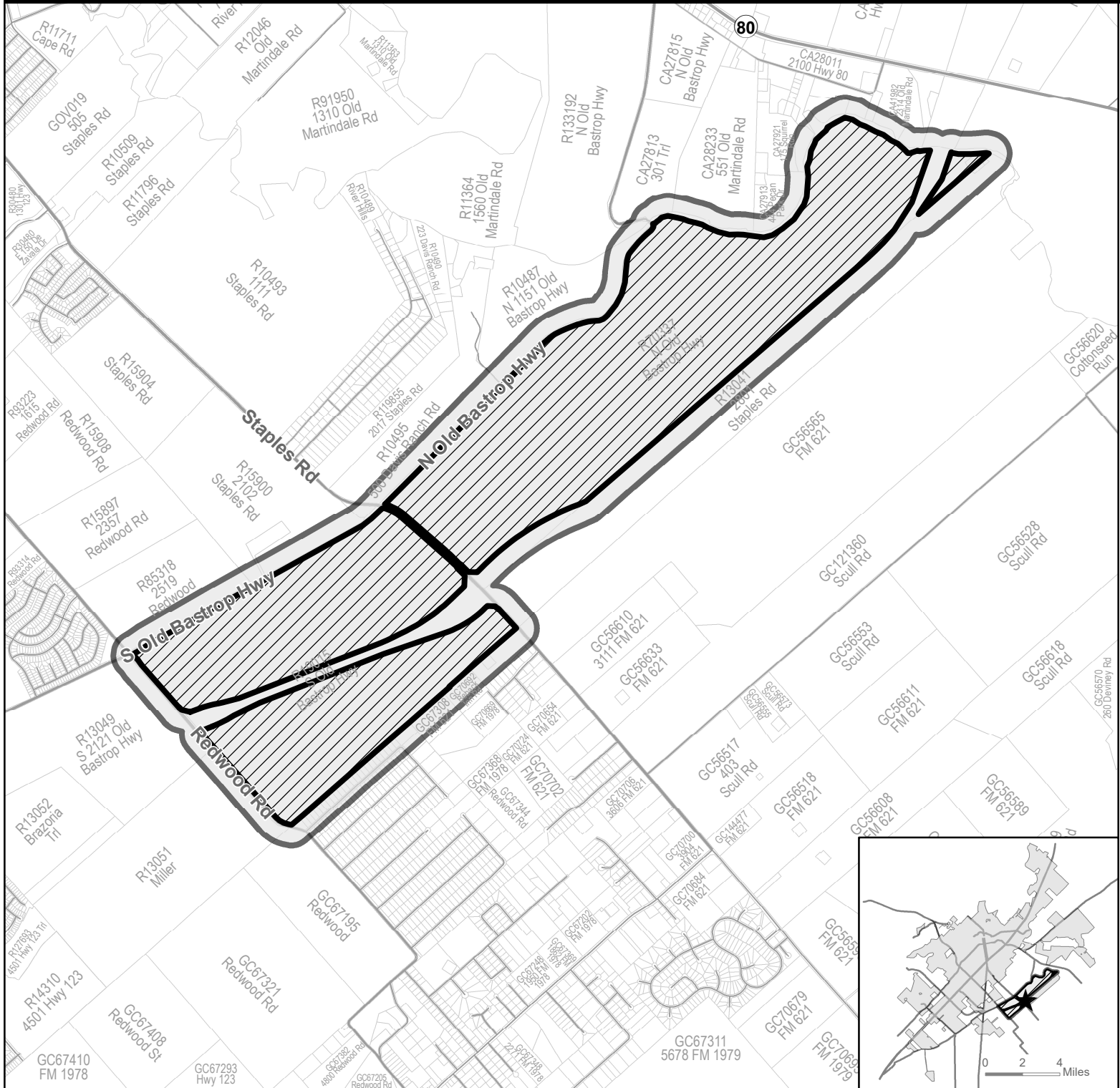
400' Notification Buffer

Riverbend Ranch PSA — North Old Bastrop Hwy. & Staples Rd.



- ★ Site Location
-  Subject Property
-  400' Buffer
-  Parcel
-  City Limit

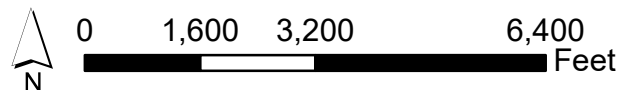





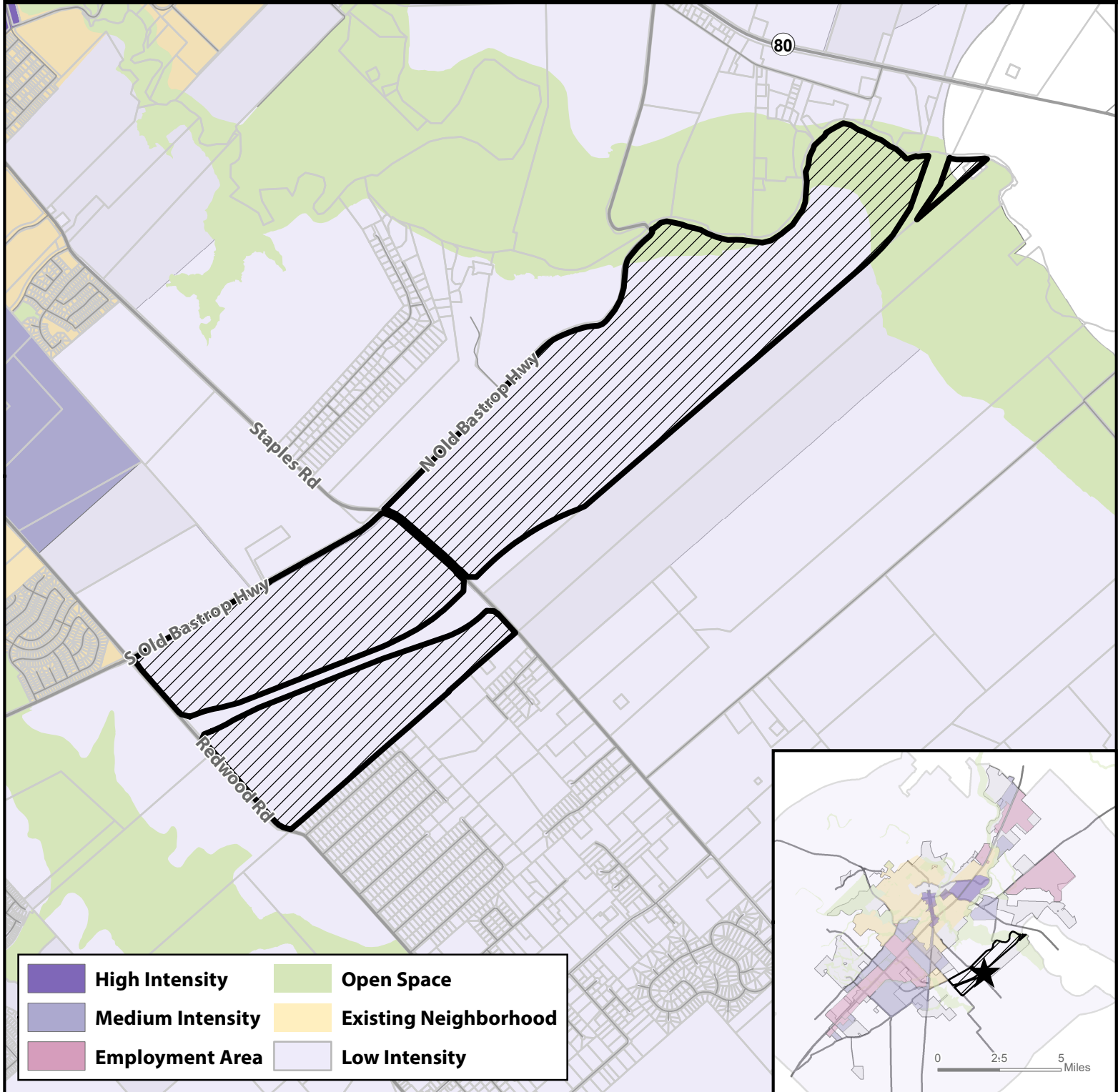

This product is for informational purposes and may not have been prepared for or be suitable for legal, engineering, or surveying purposes. It does not represent an on-the-ground survey and represents only the approximate relative location of property boundaries.





Map Date: 3/23/2020

PSA-20-02 Preferred Scenario Riverbend Ranch PSA — North Old Bastrop Hwy. & Staples Rd.



	High Intensity		Open Space
	Medium Intensity		Existing Neighborhood
	Employment Area		Low Intensity



-  **Site Location**
-  **Subject Property**
-  **Parcels**
-  **City Limit**

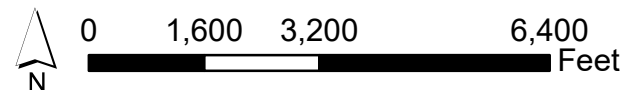

This product is for informational purposes and may not have been prepared for or be suitable for legal, engineering, or surveying purposes. It does not represent an on-the-ground survey and represents only the approximate relative location of property boundaries.

Map Date: 3/23/2020

PSA-20-02

Environmental Features

Riverbend Ranch PSA — North Old Bastrop Hwy. & Staples Rd.

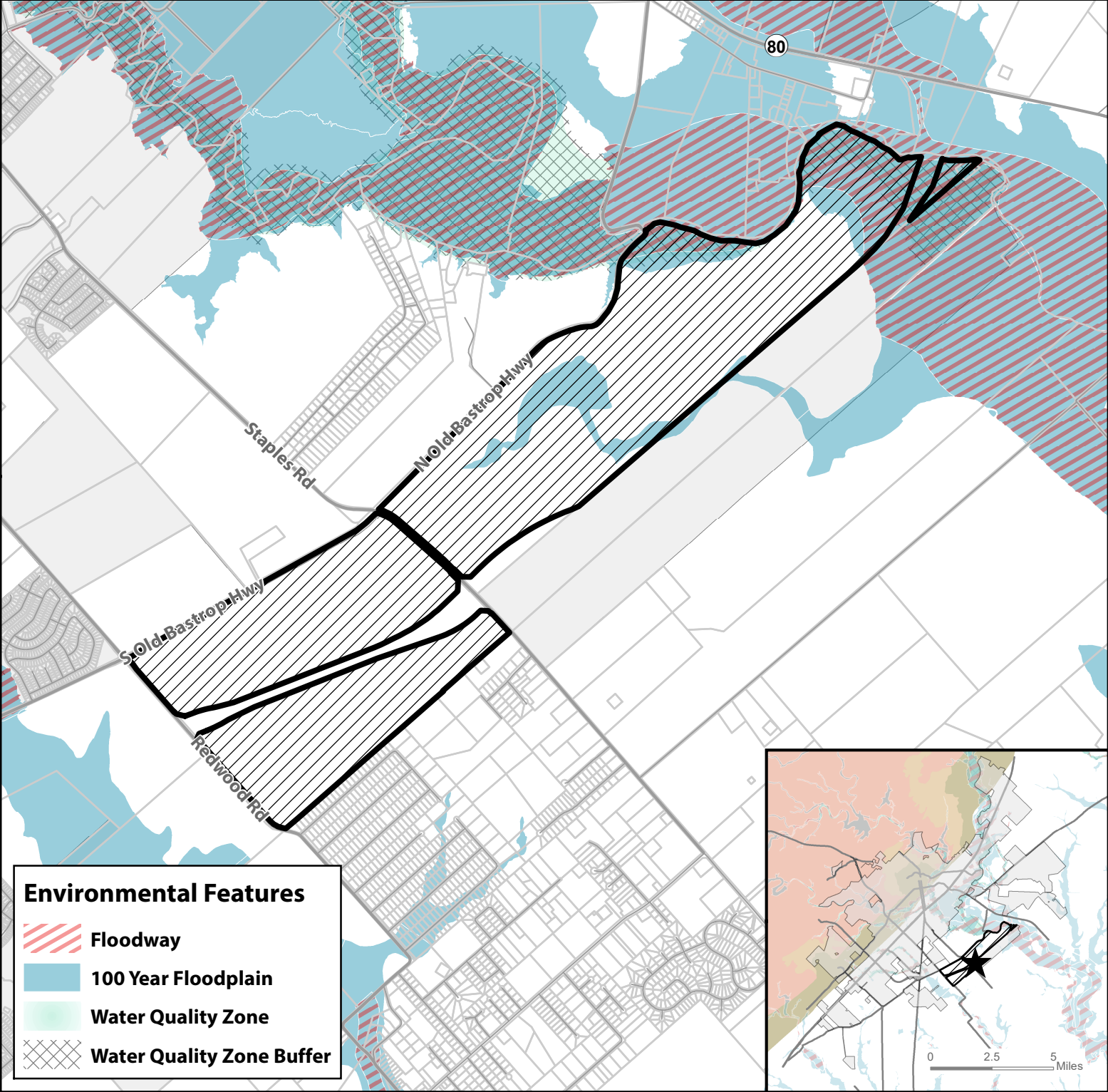

- ★ Site Location
- ▨ Subject Property
- Parcels
- City Limit

This product is for informational purposes and may not have been prepared for or be suitable for legal, engineering, or surveying purposes. It does not represent an on-the-ground survey and represents only the approximate relative location of property boundaries.

Map Date: 3/23/2020

PSA-20-02

Land Use Suitability

Riverbend Ranch PSA — North Old Bastrop Hwy. & Staples Rd.

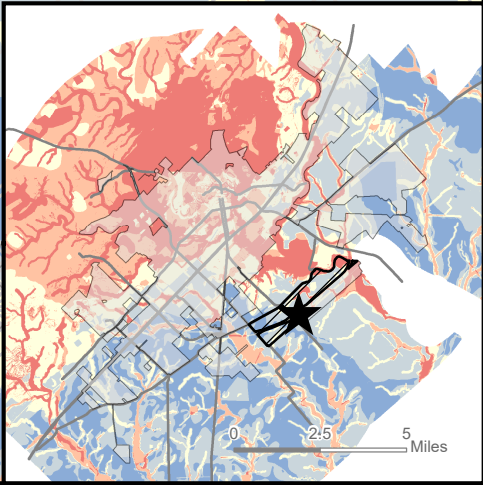
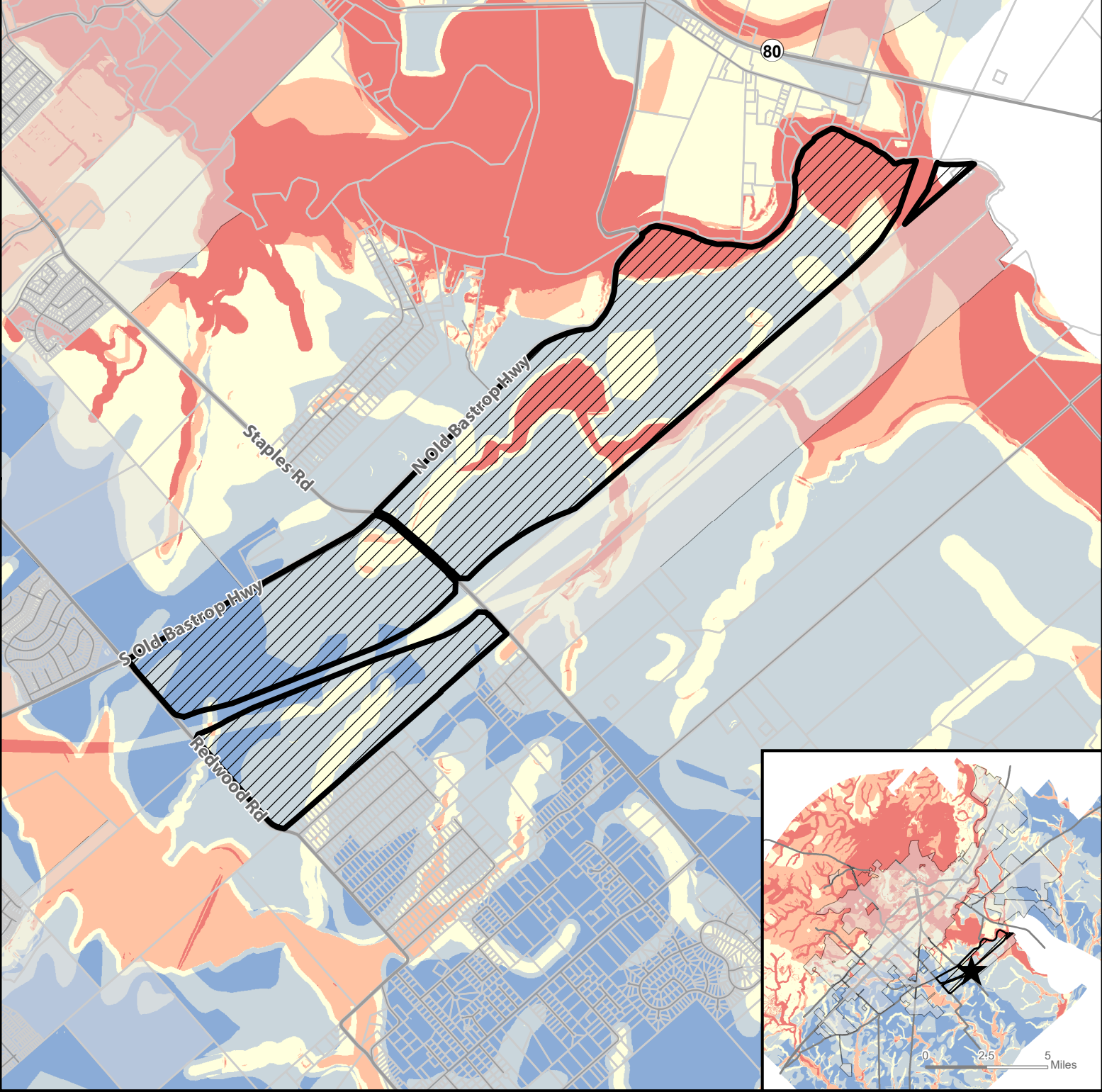

★

Site Location

Subject Property

Parcels

City Limit

LandUseSuitability

Value

Least Constrained

2

Moderately Constrained

4

Most Constrained

N

0

1,600

3,200

6,400

Feet

This product is for informational purposes and may not have been prepared for or be suitable for legal, engineering, or surveying purposes. It does not represent an on-the-ground survey and represents only the approximate relative location of property boundaries.

Map Date: 3/23/2020

PSA-20-02 Transportation Master Plan Riverbend Ranch PSA — North Old Bastrop Hwy. & Staples Rd.

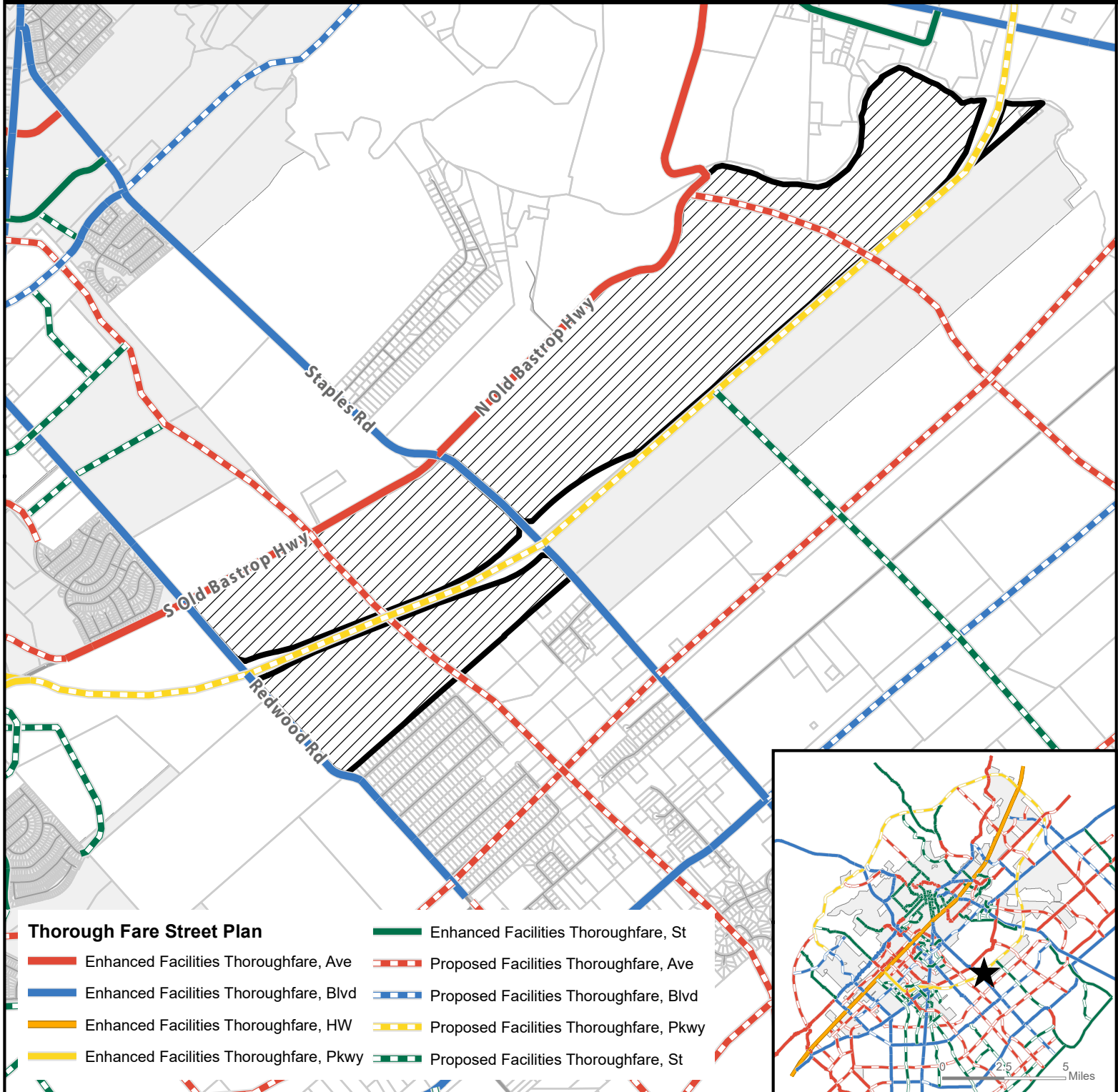

- ★ Site Location
- ▨ Subject Property
- Parcels
- City Limit

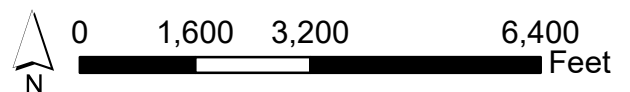

This product is for informational purposes and may not have been prepared for or be suitable for legal, engineering, or surveying purposes. It does not represent an on-the-ground survey and represents only the approximate relative location of property boundaries.

Map Date: 3/23/2020

PSA -20-02 TDM Existing Daily Riverbend Ranch PSA — North Old Bastrop Hwy. & Staples Rd.

TDM derived from 2010 CAMPO Regional Model

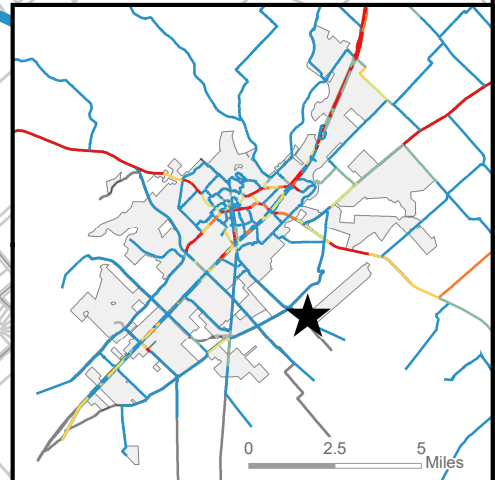
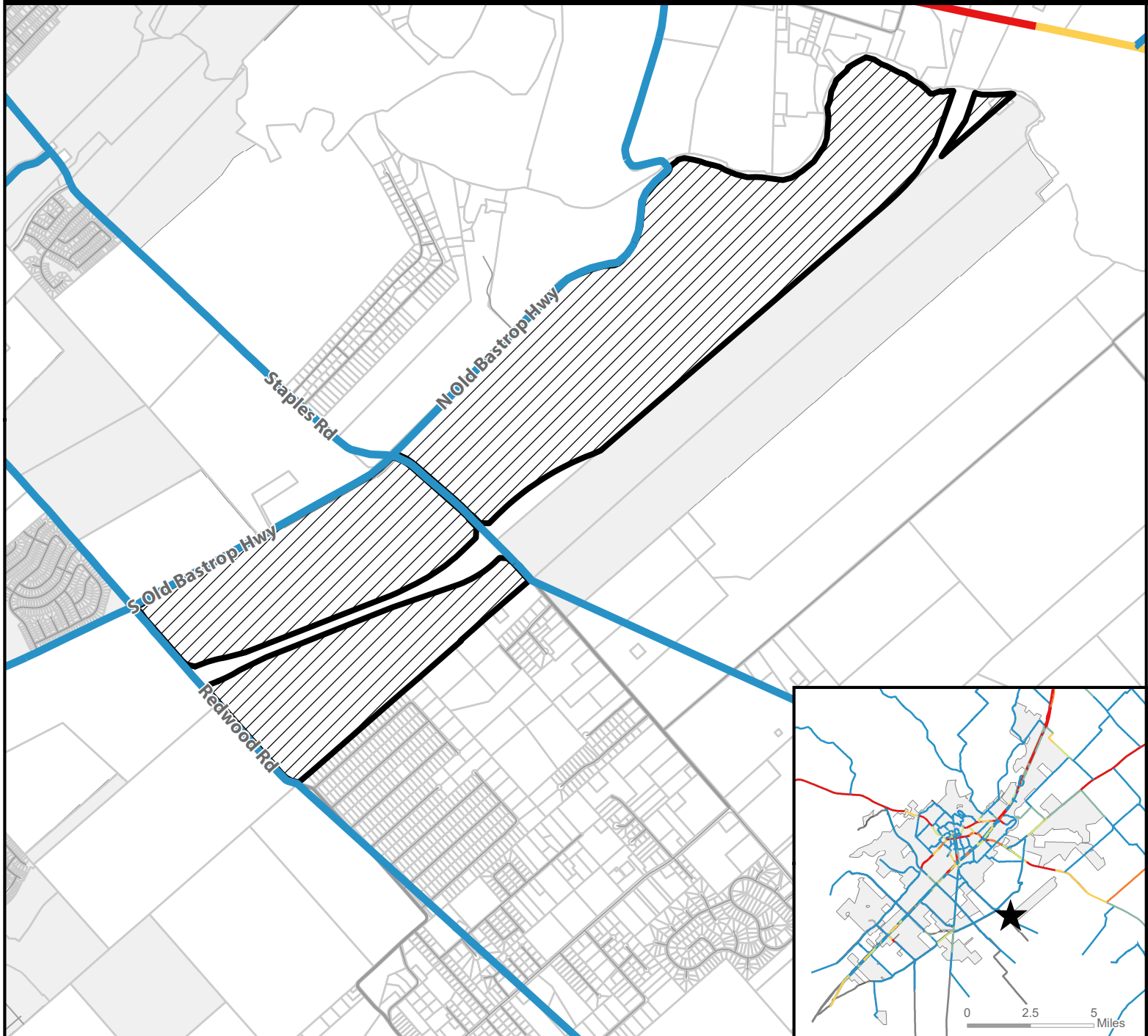

- ★ Site Location
- ▨ Subject Property
- Parcels
- City Limit

Level of Service (LOS)*

- LOS A (0.00 - 0.60)
- LOS B (0.61 - 0.70)
- LOS C (0.71 - 0.80)
- LOS D (0.81 - 0.90)
- LOS E (0.91 - 1.00)
- LOS F (Over 1.00)

*Level of Service (LOS)
defined by maximum
volume over capacity.



0 1,650 3,300 6,600 Feet

This product is for informational purposes and may not have been prepared for or be suitable for legal, engineering, or surveying purposes. It does not represent an on-the-ground survey and represents only the approximate relative location of property boundaries.

Map Date: 3/23/2020

PSA-20-02 TDM Existing Peak Riverbend Ranch PSA — North Old Bastrop Hwy. & Staples Rd.

TDM derived from 2010 CAMPO Regional Model

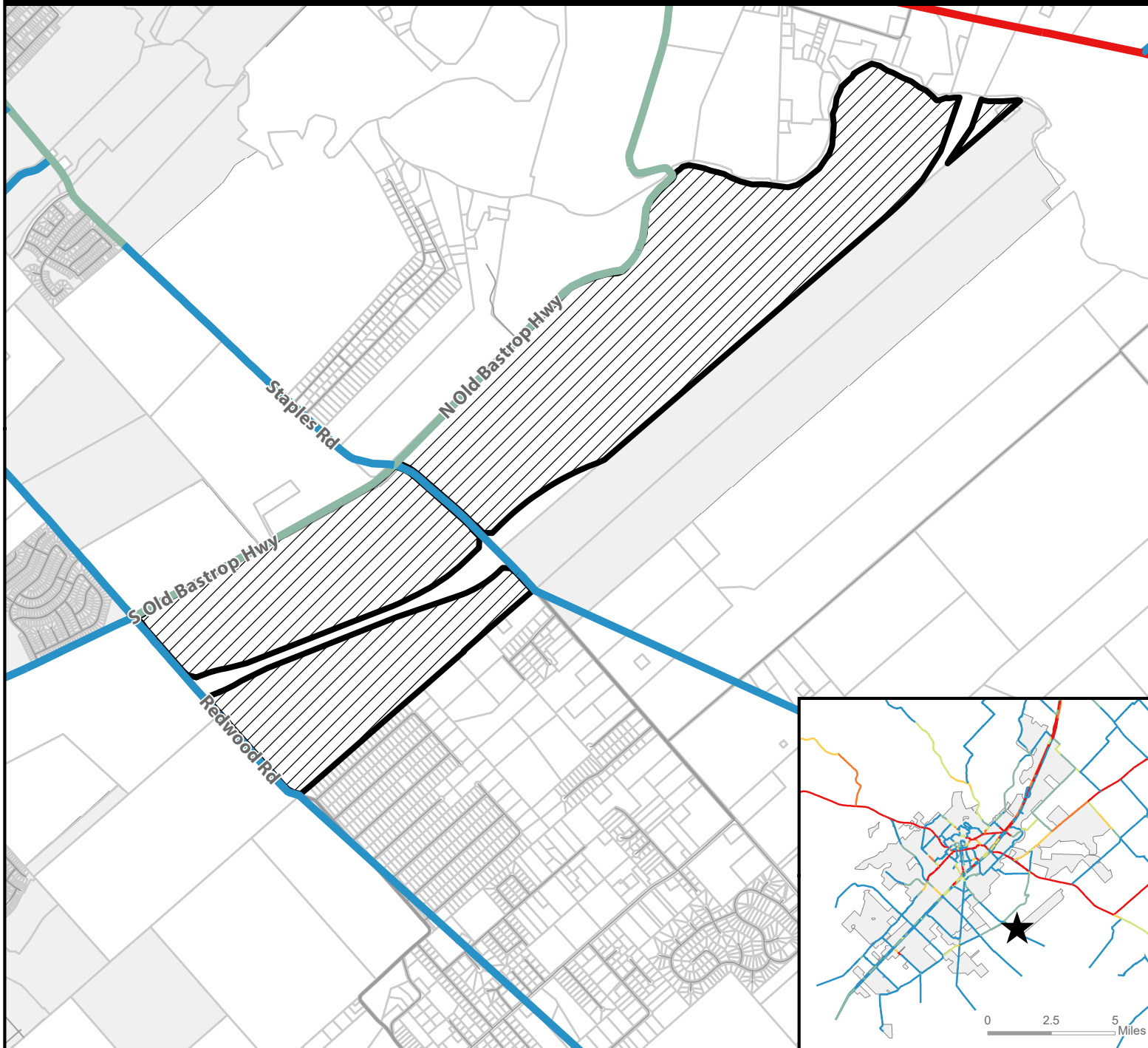

- ★ Site Location
- ▨ Subject Property
- Parcels
- City Limit

Level of Service (LOS)*

- LOS A (0.00 - 0.60)
- LOS B (0.61 - 0.70)
- LOS C (0.71 - 0.80)
- LOS D (0.81 - 0.90)
- LOS E (0.91 - 1.00)
- LOS F (Over 1.00)

*Level of Service (LOS)
defined by maximum
volume over capacity.

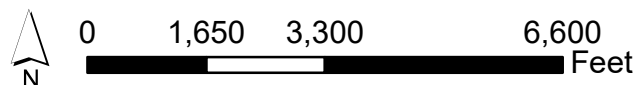

This product is for informational purposes and may not have been prepared for or be suitable for legal, engineering, or surveying purposes. It does not represent an on-the-ground survey and represents only the approximate relative location of property boundaries.

Map Date: 3/23/2020

PSA-20-02 TDM Future Daily Riverbend Ranch PSA — North Old Bastrop Hwy. & Staples Rd.

TDM derived from 2010 CAMPO Regional Model

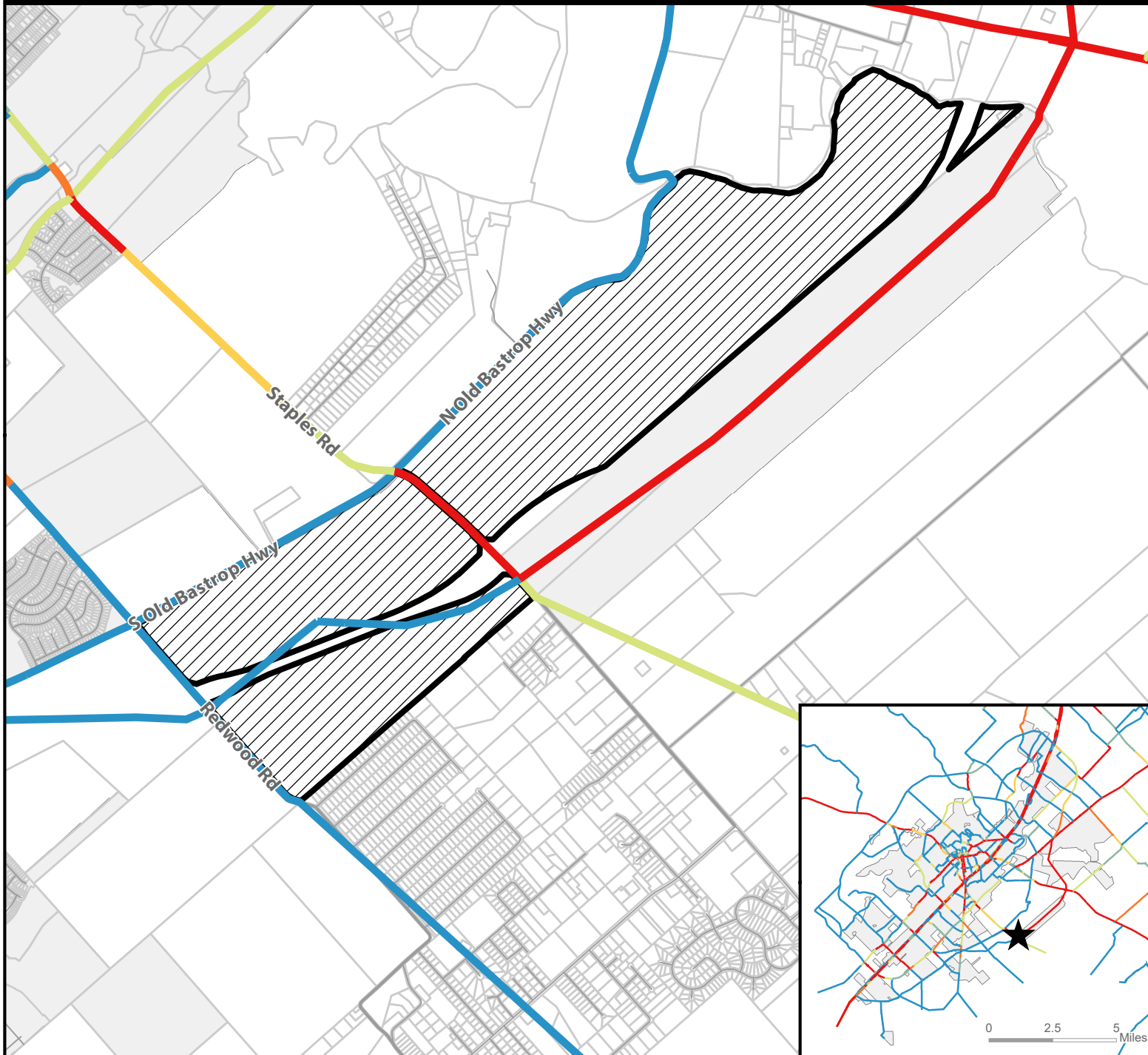

- ★ Site Location
- ▨ Subject Property
- Parcels
- City Limit

Level of Service (LOS)*

- LOS A (0.00 - 0.60)
- LOS B (0.61 - 0.70)
- LOS C (0.71 - 0.80)
- LOS D (0.81 - 0.90)
- LOS E (0.91 - 1.00)
- LOS F (Over 1.00)

*Level of Service (LOS) defined by maximum volume over capacity.

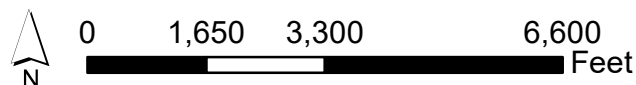

This product is for informational purposes and may not have been prepared for or be suitable for legal, engineering, or surveying purposes. It does not represent an on-the-ground survey and represents only the approximate relative location of property boundaries.

Map Date: 3/23/2020

PSA-20-02 TDM Future Peak Riverbend Ranch PSA — North Old Bastrop Hwy. & Staples Rd.

TDM derived from 2010 CAMPO Regional Model

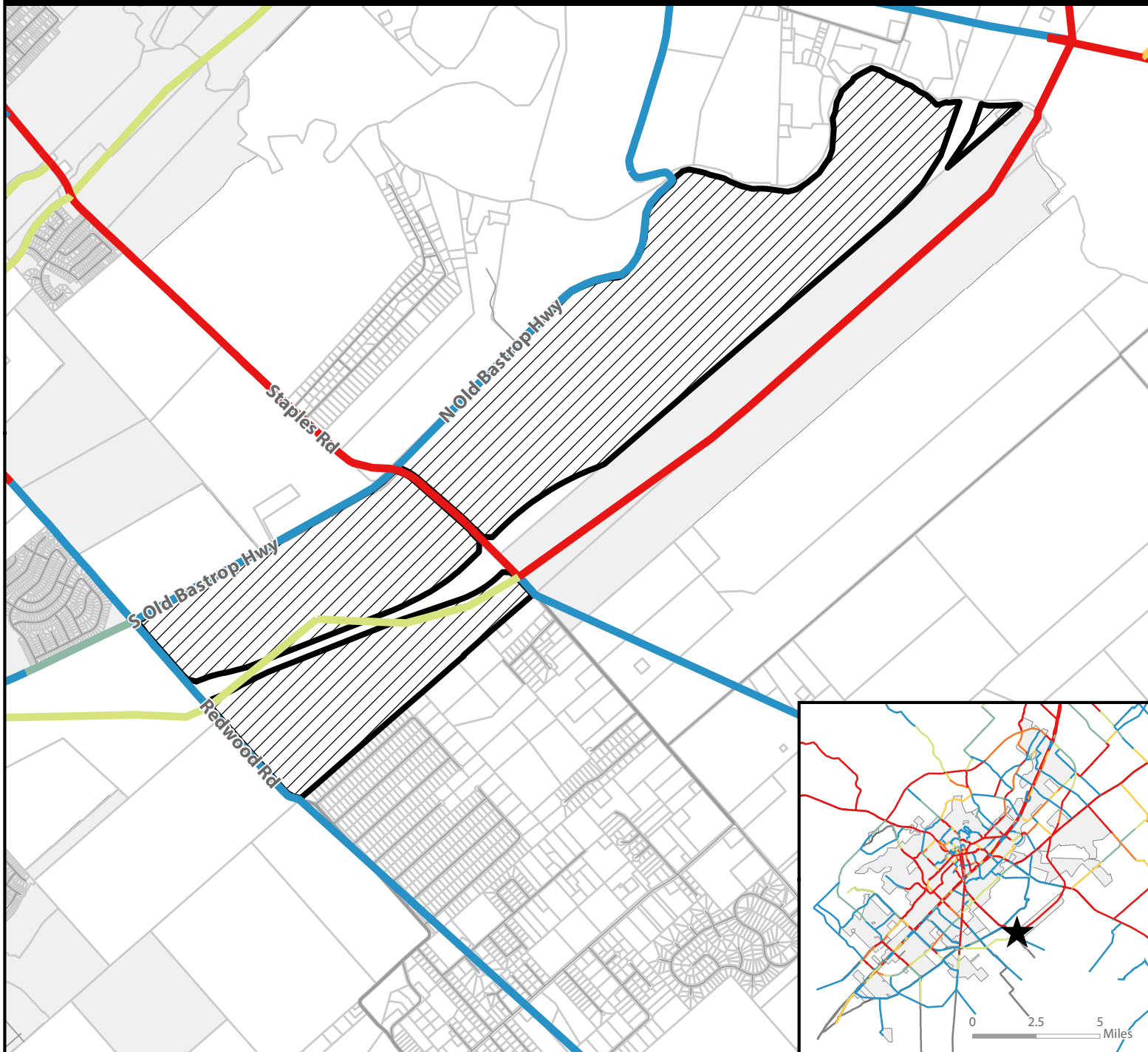

★ Site Location

▨ Subject Property

□ Parcels

□ City Limit

*Level of Service (LOS)
defined by maximum
volume over capacity.

Level of Service (LOS)*

LOS A (0.00 - 0.60)

LOS B (0.61 - 0.70)

LOS C (0.71 - 0.80)

LOS D (0.81 - 0.90)

LOS E (0.91 - 1.00)

LOS F (Over 1.00)



0 1,650 3,300 6,600 Feet

This product is for informational purposes and may not have been prepared for or be suitable for legal, engineering, or surveying purposes. It does not represent an on-the-ground survey and represents only the approximate relative location of property boundaries.

Map Date: 3/23/2020

PSA-20-02 Water/Wastewater Lines Riverbend Ranch PSA — North Old Bastrop Hwy. & Staples Rd.

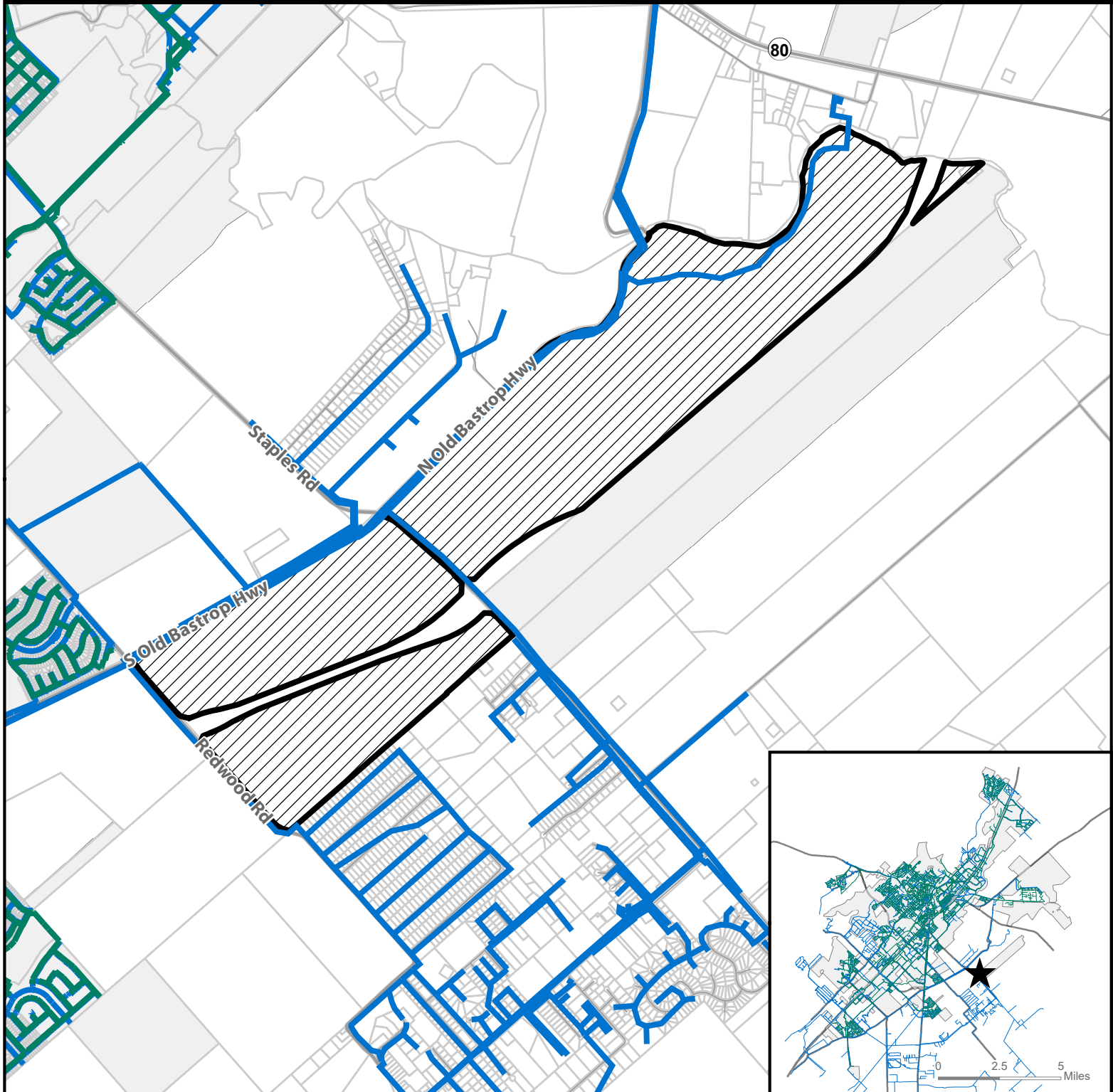

- ★ Site Location
- ▨ Subject Property
- Parcels
- City Limit
- Sanitary Main
- Water Main

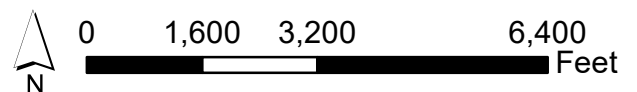

This product is for informational purposes and may not have been prepared for or be suitable for legal, engineering, or surveying purposes. It does not represent an on-the-ground survey and represents only the approximate relative location of property boundaries.

Map Date: 3/23/2020

PSA-20-02 Wastewater Hotspots Riverbend Ranch PSA — North Old Bastrop Hwy. & Staples Rd.

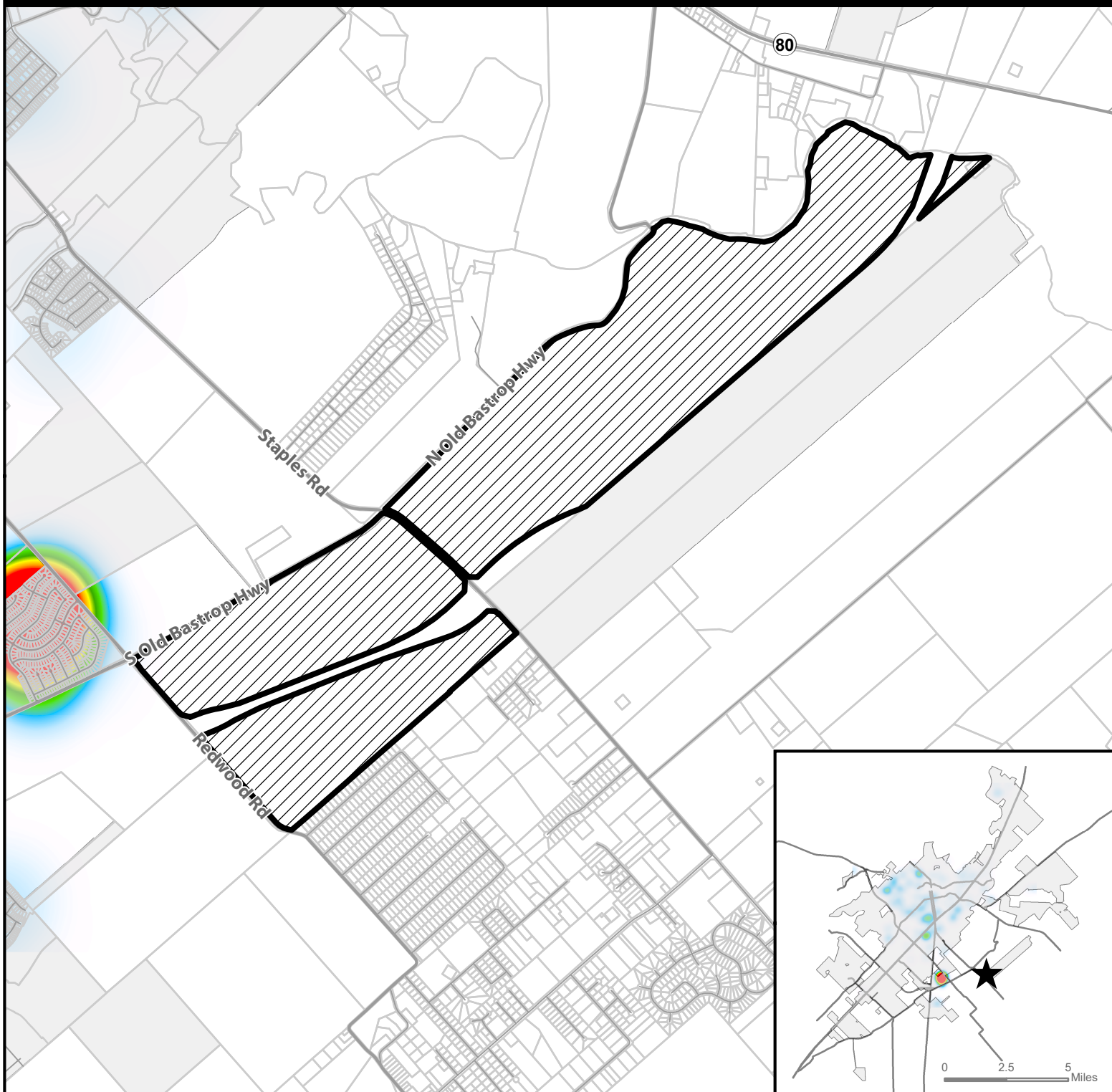

 **Subject Property**

 **Site Location**

 **Parcels**

 **City Limit**

 **Hot**

Cold

Hotspot analysis based on service requests from 2013 to 2018.







0 1,600 3,200 6,400 Feet

This product is for informational purposes and may not have been prepared for or be suitable for legal, engineering, or surveying purposes. It does not represent an on-the-ground survey and represents only the approximate relative location of property boundaries.

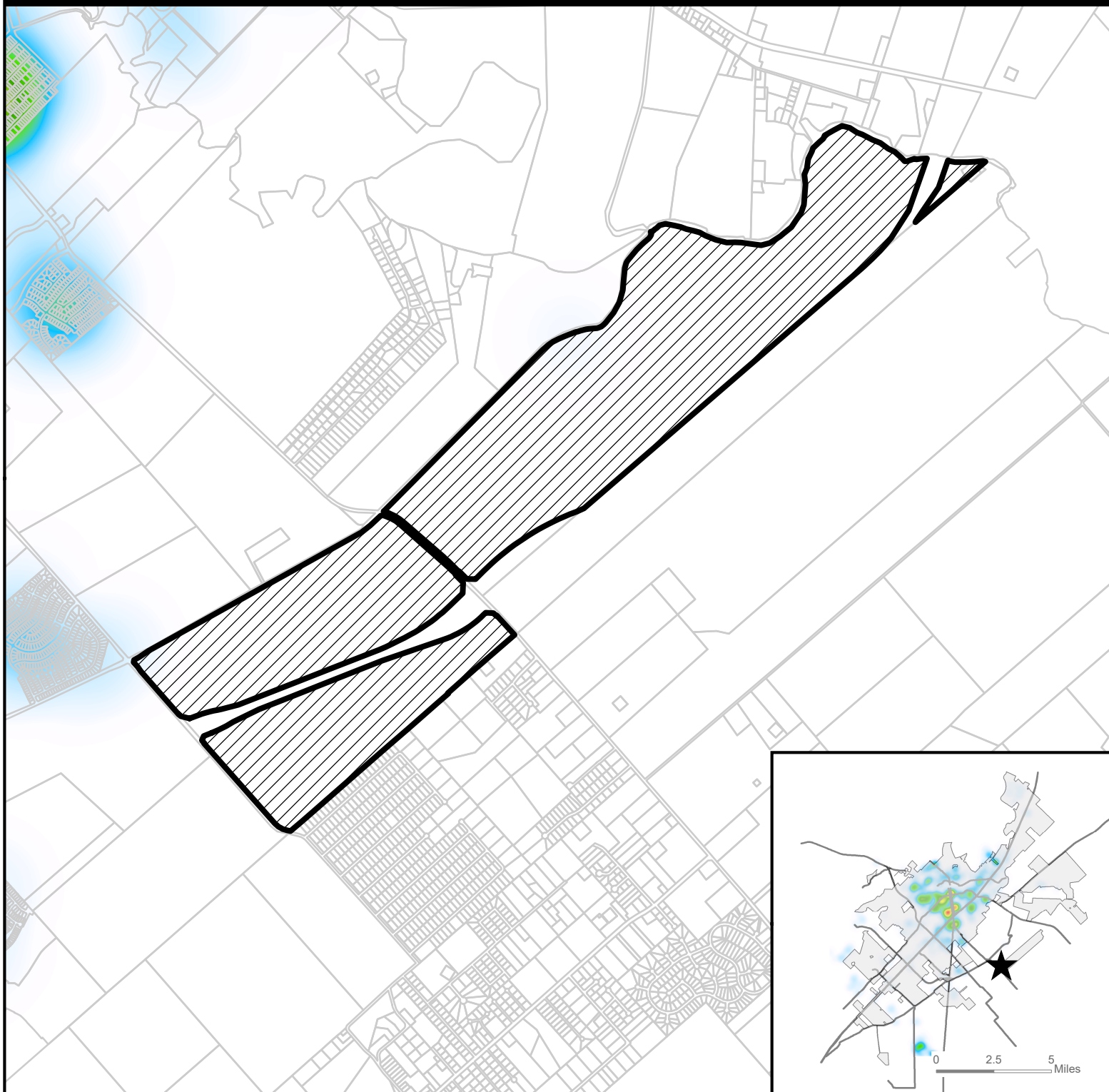
Map Date: 3/23/2020

PSA-20-02 Water Hotspots Riverbend Ranch PSA — North Old Bastrop Hwy. & Staples Rd.



-  **Subject Property**
-  **Site Location**
-  **Parcels**
-  **City Limit**

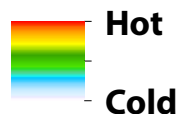

Hotspot analysis based on service requests from 2013 to 2018.

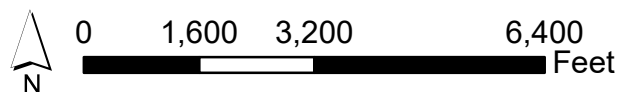

This product is for informational purposes and may not have been prepared for or be suitable for legal, engineering, or surveying purposes. It does not represent an on-the-ground survey and represents only the approximate relative location of property boundaries.

Map Date: 3/23/2020