

## **ORDINANCE NO. 2020-**

### **AN ORDINANCE OF THE CITY COUNCIL OF THE CITY OF SAN MARCOS, TEXAS ANNEXING INTO THE CITY APPROXIMATELY 30.5 ACRES OF LAND GENERALLY LOCATED ON THE EAST SIDE OF HIGHWAY 123 BETWEEN OLD BASTROP ROAD AND MONTERREY OAK ROAD; INCLUDING PROCEDURAL PROVISIONS; AND PROVIDING AN EFFECTIVE DATE.**

#### **RECITALS:**

1. The owner of approximately 30.5 acres of land generally located on the east side of Highway 123 between Old Bastrop Road and Monterrey Oak Road, as further described by metes and bounds in Exhibit "A," attached hereto and incorporated herein for all purposes (the "Property"), made a request for the City to annex the Property. A location map of the Property is also shown in Exhibit "A."

2. Said owner of the Property has declined the offer of a development agreement from the City concerning the Property.

3. The Owner and the City have entered into a written agreement for the provision of services to the Property.

4. The Property is contiguous and adjacent to the current boundaries of the City.

5. The City Council held a public hearing regarding the request.

6. The City Council hereby finds and determines that the adoption of the following ordinance is in the interest of the public health, morals, welfare and safety.

#### **BE IT ORDAINED BY THE CITY COUNCIL OF THE CITY OF SAN MARCOS, TEXAS:**

**SECTION 1.** The recitals of this ordinance are approved and adopted.

**SECTION 2.** The Property is annexed to and is a part of the City of San Marcos, Texas and subject to the acts, ordinances, resolutions and regulations of the City.

**SECTION 3.** Services to the Property will be provided under the terms of the written agreement for the provision of services entered into between the Owner and the City as noted in Recital 3.

**SECTION 4.** The corporate limits of the City are extended to include the Property.

**SECTION 5.** The inhabitants of the Property are entitled to all the rights and privileges of other citizens of the City, and are bound by the acts, ordinances, resolutions and regulations of

the City.

**SECTION 6.** If any word, phrase, clause, sentence, or paragraph of this ordinance is held to be unconstitutional or invalid by a court of competent jurisdiction, the other provisions of this ordinance will continue in force if they can be given effect without the invalid portion.

**SECTION 7.** All ordinances and resolutions or parts of ordinances or resolutions in conflict with this ordinance are repealed.

**SECTION 8.** This ordinance shall be effective upon its adoption on second reading.

**PASSED AND APPROVED** on first reading on March 17, 2020.

**PASSED, APPROVED AND ADOPTED** on second reading on April 7, 2020.

Jane Hughson  
Mayor

Attest:

Approved:

Tammy K. Cook  
Interim City Clerk

Michael Cosentino  
City Attorney

# EXHIBIT "A"

## Property Description

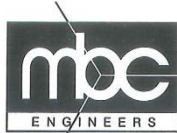

MACINA • BOSE • COPELAND and ASSOCIATES, INC  
CONSULTING ENGINEERS AND LAND SURVEYORS

1035 Central Parkway North, San Antonio, Texas 78232  
(210) 545-1122 FAX (210) 545-9302  
TBPE Firm Registration #784 | TBPLS Firm Registration #10011700 | SBE Certified #214046463  
www.mbcengineers.com

### METES AND BOUNDS DESCRIPTION TO ACCOMPANY ZONING AND ANNEXATION EXHIBIT

BEING 12.43 ACRES (541,632 SQUARE FEET +/-) TRACT OF LAND SITUATED IN THE J.F. GEISTER SURVEY NO. 6 AND IN THE J.F. GEISTER SURVEY NO. 7, IN THE CITY OF SAN MARCOS, HAYS COUNTY, TEXAS, SAID 12.43 ACRE TRACT ALSO BEING OUT OF A CALLED 30.9 ACRE TRACT (TRACT 2) AS DESCRIBED IN DOCUMENT NO. 18028048, DEED RECORDS OF HAYS COUNTY, TEXAS; AND BEING MORE PARTICULARLY DESCRIBED BY METES AND BOUNDS AS FOLLOW:

**COMMENCING** at a 1/2-inch Iron Rod found on the East Right-of-Way line of State Highway 123 and the Southeast Right-of-Way line of Old-Bastrop Highway and marking the Westernmost corner of a called 225.25 Acre Tract as described in deed recorded in Document number 18004464, of the Deed records of Hays County, Texas;

**THENCE** S 04° 22' 13" W a distance of 288.89 feet, along and with the East Right-of-Way line of said State highway 123 to a 1/2-Inch Iron Rod Found marking the Northernmost corner of said 30.9 Acre Tract;

**THENCE** S 04° 24' 31" W a distance of 1506.69 feet, along and with the East Right-of-Way line of said State highway 123 to a 1/2-Inch Iron Rod Found at the **POINT OF BEGINNING**;

**THENCE** S 85° 35' 29" E a distance of 127.50 feet departing the East Right-of-Way line of said State Highway 123, into and across said 30.9 Acre Tract to a 1/2-Inch Iron Rod with cap "MBC" Set at the point of curvature of a curve to the left;

**THENCE** along and with said curve to the left having the following parameters: Radius = 545.00 feet, Arc length = 435.83 feet, Chord Bearing = N 71° 29' 57" E and Chord Distance = 424.31 feet to a 1/2-Inch Iron Rod with cap "MBC" Set;

**THENCE** N 48° 35' 24" E a distance of 607.78 feet to a 1/2-Inch Iron Rod with cap "MBC" on the West line of a called 100 Acre tract as described in deed recorded in Document number 18028048 of the Deed records of Hays County, Texas;

**THENCE** S 42° 05' 52" E a distance of 310.02 feet along and with the West line of said 100 Acre tract, to a fence post Found and marking the Northernmost corner of Lot 1, Block F, Cottonwood Creek Phase I, Section 1-B, according to the plat thereof recorded in Volume 14, Page 294 of the Map and Plat records of Hays County, Texas;

**THENCE** S 48° 35' 24" W a distance of 1674.24 feet along and with the Northwest line of said Cottonwood Creek Phase I, Section 1-B Subdivision, to a Fence Post Found on the East Right-of-Way of said State Highway 123 and marking the Southernmost corner of this tract;

**THENCE** N 04° 24' 31" E a distance of 813.01 feet along and with the East Right-of-Way line of said State Highway 123, to the **POINT OF BEGINNING** and containing 12.43 acres, more or less as surveyed by Macina, Bose, Copeland, and Associates, Inc.

Note: A Survey Sketch that is made a part hereof and shall accompany this instrument.

  
Joel Christian Johnson, R.P.L.S.  
TBPLS Firm Registration 10011700

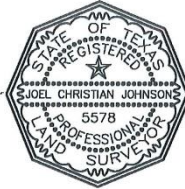

Date: December 04, 2019  
Job No: 32486-HAYS

**SURVEYOR NOTES:**

1. BEARINGS ARE BASED ON TEXAS STATE PLANE COORDINATE SYSTEM SOUTH CENTRAL ZONE, NAD 83.
2. NO IMPROVEMENTS SHOWN, ZONING AND ANNEXATION EXHIBIT ONLY. CALL 811 FOR UTILITY LOCATES PRIOR TO CONSTRUCTION.
3. THIS ZONING AND ANNEXATION EXHIBIT WAS PREPARED FOR THE CITY OF DALLAS, TEXAS, AND IS NOT TO BE USED FOR ANY OTHER PURPOSES WITHOUT THE WRITTEN CONSENT OF THE CITY OF DALLAS. THE CITY OF DALLAS MAKES NO WARRANTY, REPRESENTATION OR GUARANTEE, AND MAY NOT SHOW ANY STATEMENTS OR OTHER MATTERS THAT AFFECT THIS PROPERTY.
4. METES AND BOUNDS DESCRIPTION PREPARED ON THE SAME DATE SHALL ACCOMPANY THIS ZONING AND ANNEXATION EXHIBIT.



JOEL C. JOYANSON

R.P.L.S. #5578

DATE: 12/03/2015  
JOB NO. 32486-HAYS  
SHEET 1 OF 1



**MACINA • BOSE • COPELAND and ASSOCIATES, INC**  
CONSULTING ENGINEERS AND LAND SURVEYORS

1035 Central Parkway North, San Antonio, Texas 78232

(210) 545-1122 FAX (210) 545-9302

TBPE Firm Registration #784 | TBPLS Firm Registration #10011700 | SBE Certified #214046463  
www.mbcengineers.com

**METES AND BOUNDS DESCRIPTION  
TO ACCOMPANY ZONING AND ANNEXATION EXHIBIT**

BEING 18.58 ACRES (809,506 SQUARE FEET +/-) TRACT OF LAND SITUATED IN THE J.F. GEISTER SURVEY NO. 6 AND IN THE J.F. GEISTER SURVEY NO. 7, IN THE CITY OF SAN MARCOS, HAYS COUNTY, TEXAS, SAID 18.58 ACRE TRACT ALSO BEING OUT OF A CALLED 30.9 ACRE TRACT (TRACT 2) AS DESCRIBED IN DOCUMENT NO. 18028048, DEED RECORDS OF HAYS COUNTY, TEXAS; AND BEING MORE PARTICULARLY DESCRIBED BY METES AND BOUNDS AS FOLLOW:

**COMMENCING** at a 1/2-inch Iron Rod found on the East Right-of-Way line of State Highway 123 and the Southeast Right-of-Way line of Old-Bastrop Highway and marking the Westernmost corner of a called 225.25 Acre Tract as described in deed recorded in Document number 18004464, of the Deed records of Hays County, Texas;

**THENCE** S 04° 22' 13" W a distance of 288.89 feet, along and with the East Right-of-Way line of said State highway 123 to a 1/2-Inch Iron Rod Found at the **POINT OF BEGINNING**;

**THENCE** S 41° 37' 44" E a distance of 811.88 feet, along and with the West line of said 225.25 Acre Tract and with the East line of this tract to a Fence Post Found;

**THENCE** S 41° 49' 45" E a distance of 440.41 feet, continuing along and with said 225.55 Acre Tract to a 1/2-Inch Iron Rod with cap "BYRN" Found and marking the Westernmost corner of a called 100 Acre Tract as described in deed recorded in Document number 18028048 of the Deed records of Hays County, Texas;

**THENCE** S 42° 05' 52" E a distance of 54.41 feet along and with the West line of said 100 Acre tract, to a 1/2-Inch Iron Rod with cap "MBC" Set;

**THENCE** S 48° 35' 24" W a distance of 607.78 feet departing the West line of said 100 Acre tract, into and across said 30.9 Acre tract to a 1/2-Inch Iron Rod with cap "MBC" Set at the point of curvature of a curve to the right;

**THENCE** along and with said curve to the right having the following parameters: Radius = 545.00 feet, Arc length = 435.83 feet, Chord Bearing = S 71° 29' 57" W and Chord Distance = 424.31 feet to a 1/2-Inch Iron Rod with cap "MBC" Set;

**THENCE** N 85° 35' 29" W a distance of 127.50 feet to a 1/2-Inch Iron Rod with cap "MBC" Set on the East Right-of-Way line of said State Highway 123;

**THENCE** N 04° 24' 31" E a distance of 1506.69 feet along and with the East Right-of-Way line of said State Highway 123 to the **POINT OF BEGINNING** and containing 18.58 acres, more or less as surveyed by Macina, Bose, Copeland, and Associates, Inc.

**Note:** A Survey Sketch that is made a part hereof and shall accompany this instrument.



Joel Christian Johnson, R.P.L.S.  
TBPLS Firm Registration 10011700



Date: December 04, 2019  
Job No: 32486-HAYS



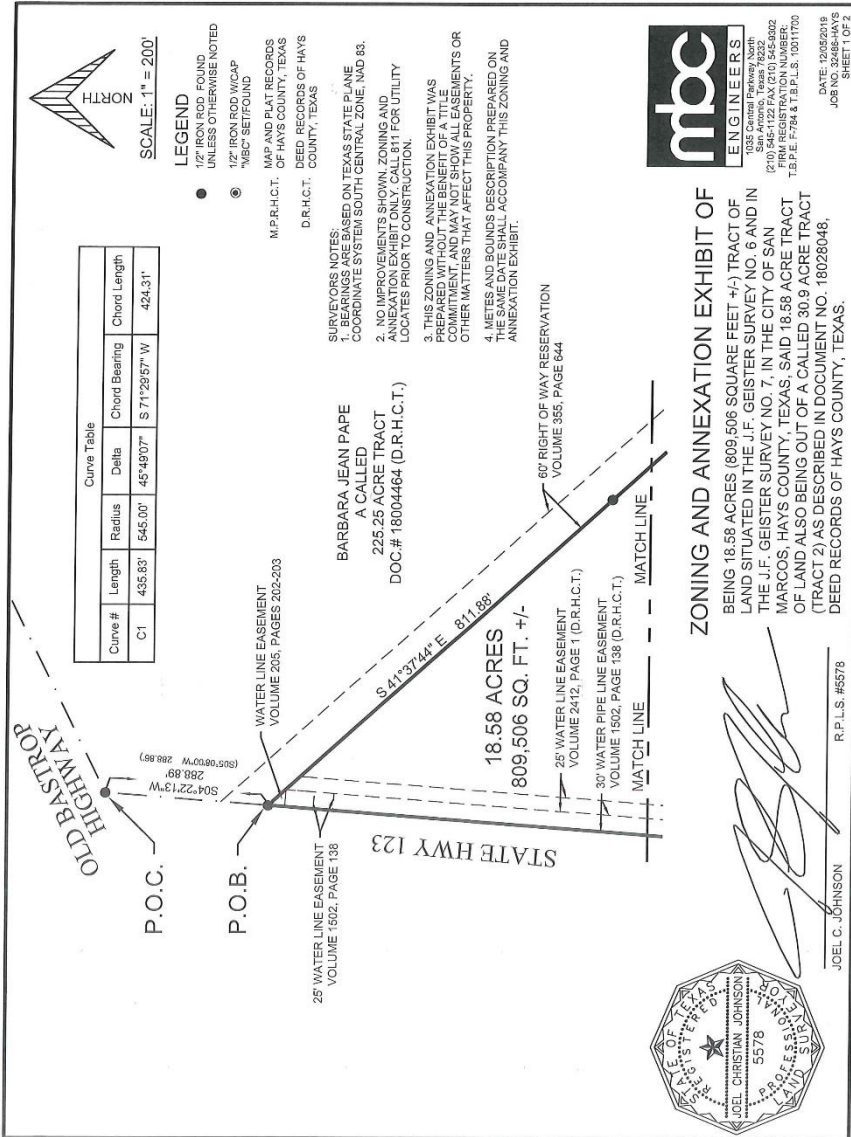

Date: Dec 05, 2018 6:45am User: D:\johnd\ Layout sheet 2  
File: P:\Hays\32465\Layouts at San Marcos\Design\EXHIBIT-303a-TRACT 1-32465.dwg Layout name: sheet 2





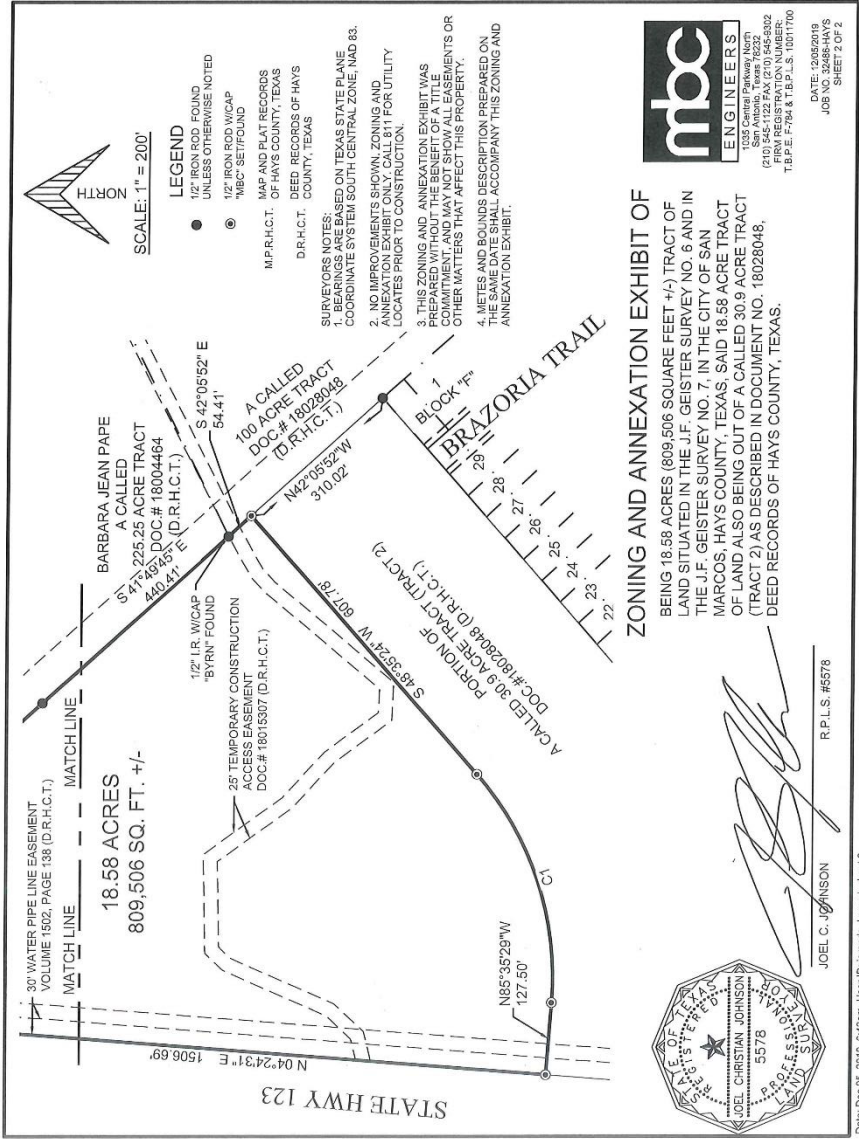

DATE: 08/28/18  
JOB NO: 18028048  
SHEET 2 OF 2

**ZONING AND ANNEXATION EXHIBIT OF**  
BEING 18.58 ACRES (809,506 SQUARE FEET +/-) TRACT OF LAND SITUATED IN THE J.F. GEISTER SURVEY NO. 6 AND IN THE J.F. GEISTER SURVEY NO. 7, IN THE CITY OF SAN MARCOS, HAYS COUNTY, TEXAS, SAID 18.58 ACRE TRACT OF LAND ALSO BEING OUT OF A CALLED 30.9 ACRE TRACT (TRACT 2) AS DESCRIBED IN DOCUMENT NO. 18028048, DEED RECORDS OF HAYS COUNTY, TEXAS.



JOEL C. JOHNSON R.P.L.S. #5578

08/28/18 08:28:18 User: DJJaranda Layout: sheet 2  
File: P:\18028048-Verdugo & San Marcos\082818\18028048-TRACT 1-32048.dwg Layout name: sheet 2