

LIHTC-19-04

Existing Sidewalks

The Lantana on Bastrop-South Old Bastrop Hwy & Rattler Rd

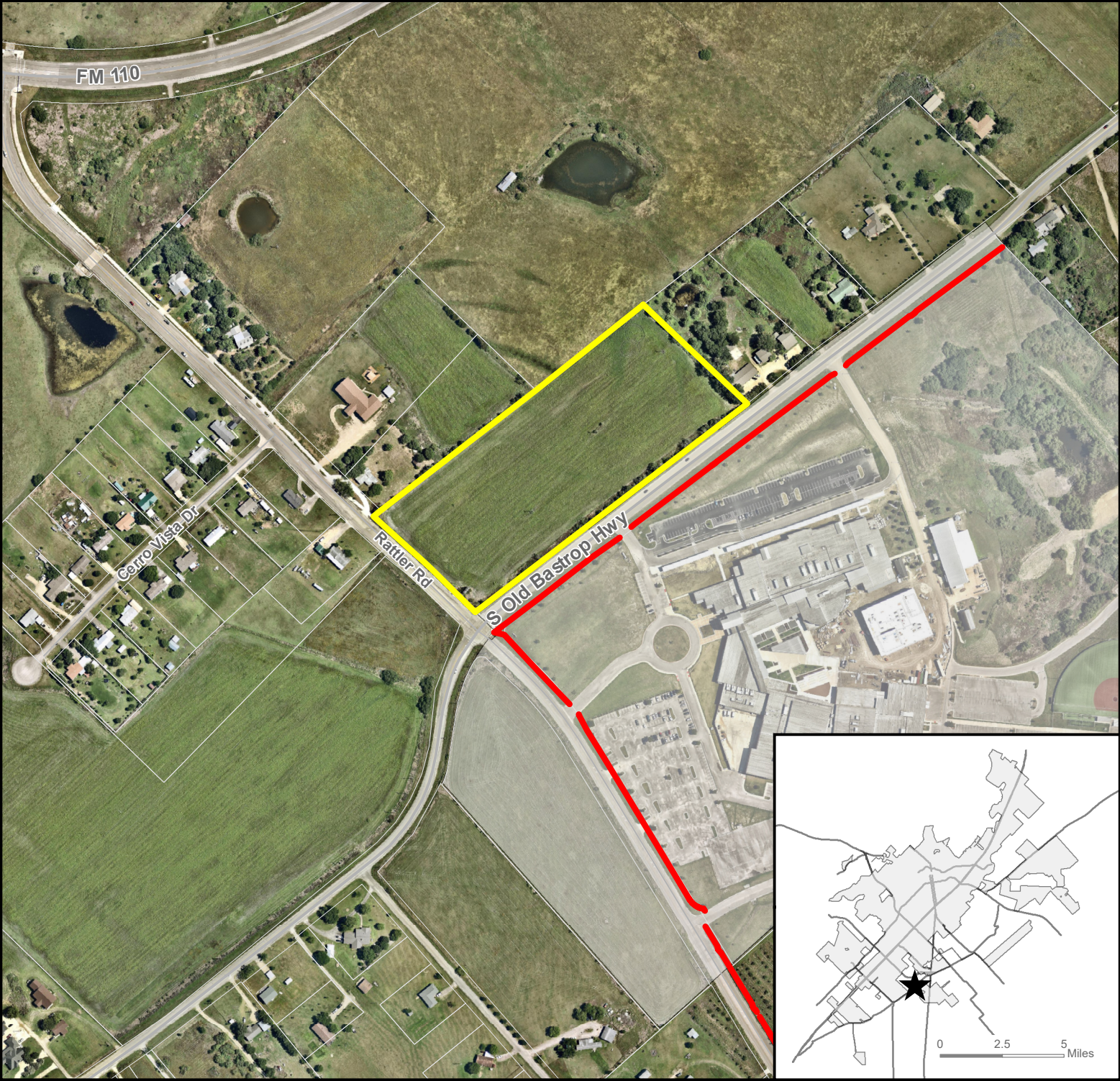

★ Site Location

— Sidewalk

□ Subject Property

□ Parcel

□ City Limit

N

0 250 500 1,000 Feet

This product is for informational purposes and may not have been prepared for or be suitable for legal, engineering, or surveying purposes. It does not represent an on-the-ground survey and represents only the approximate relative location of property boundaries. Imagery from 2017.

Map Date: 10/16/2019