

PDD-15-01(A) Environmental Features Trace Amendment #1-5818 South Old Bastrop Hwy.

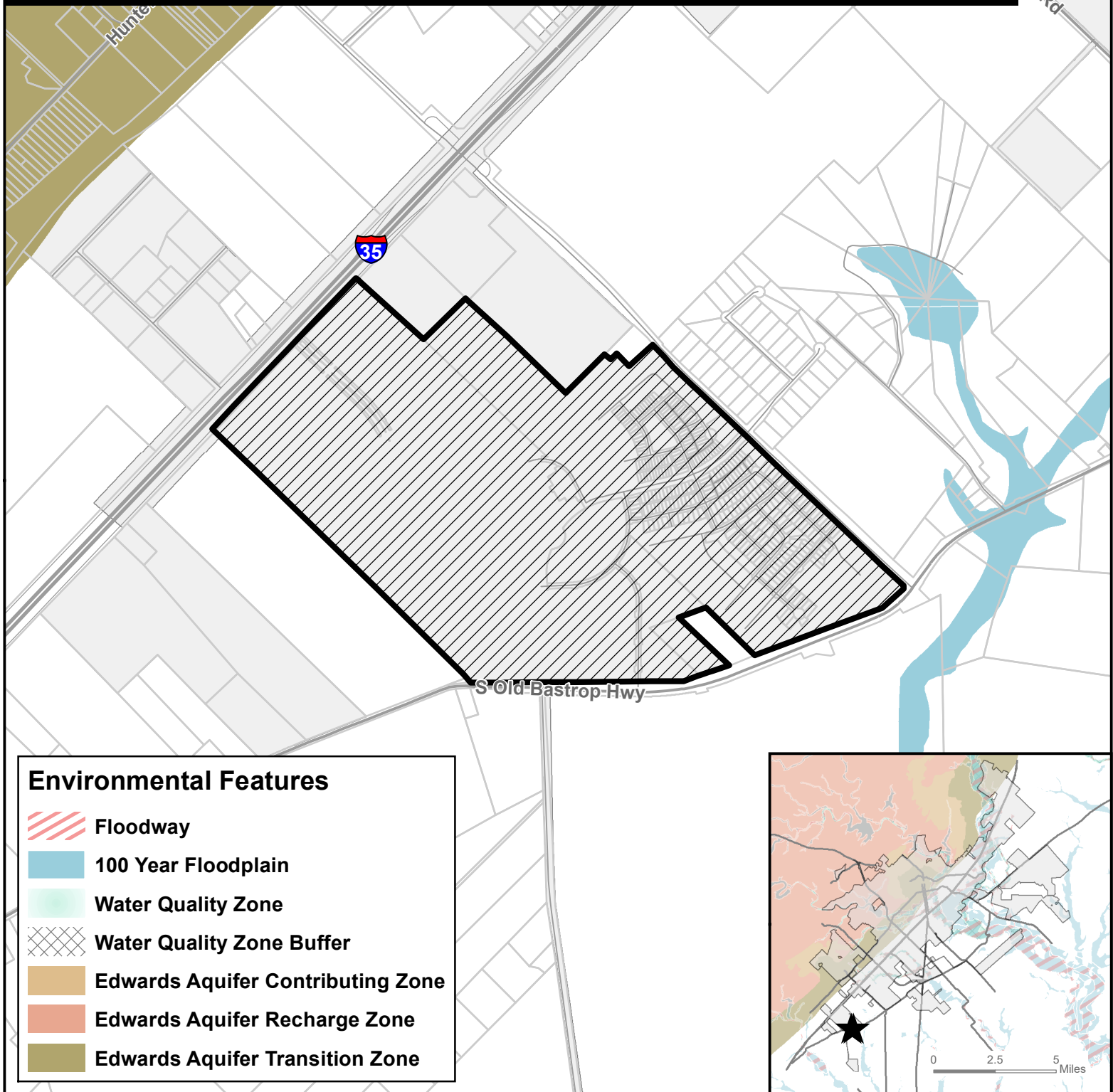

- ★ Site Location
- ▨ Subject Property
- Parcels
- City Limit

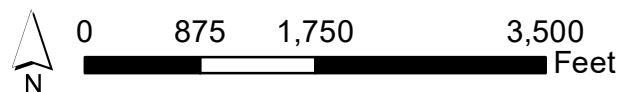

This product is for informational purposes and may not have been prepared for or be suitable for legal, engineering, or surveying purposes. It does not represent an on-the-ground survey and represents only the approximate relative location of property boundaries.

Map Date: 9/30/2019