

ZC-18-18 (Redwood 2) Aerial Map FD to CD-4 — Redwood Rd

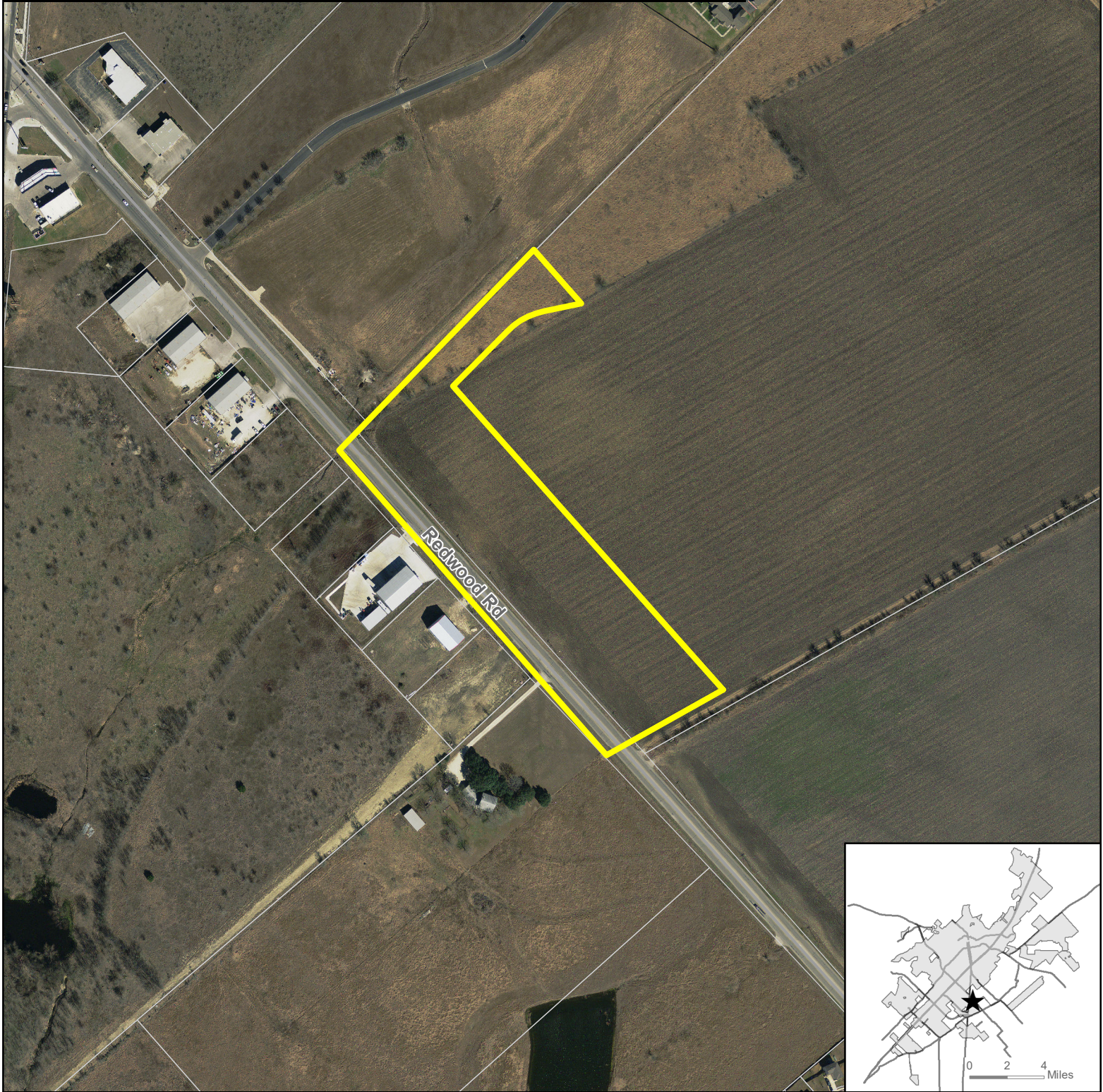

- ★ Site Location
- ▨ Subject Property
- Parcel
- City Limit



This product is for informational purposes and may not have been prepared for or be suitable for legal, engineering, or surveying purposes. It does not represent an on-the-ground survey and represents only the approximate relative location of property boundaries.

Map Date: 6/3/2019

ZC-18-18 Existing Zoning FD to CD-4 — Redwood Rd

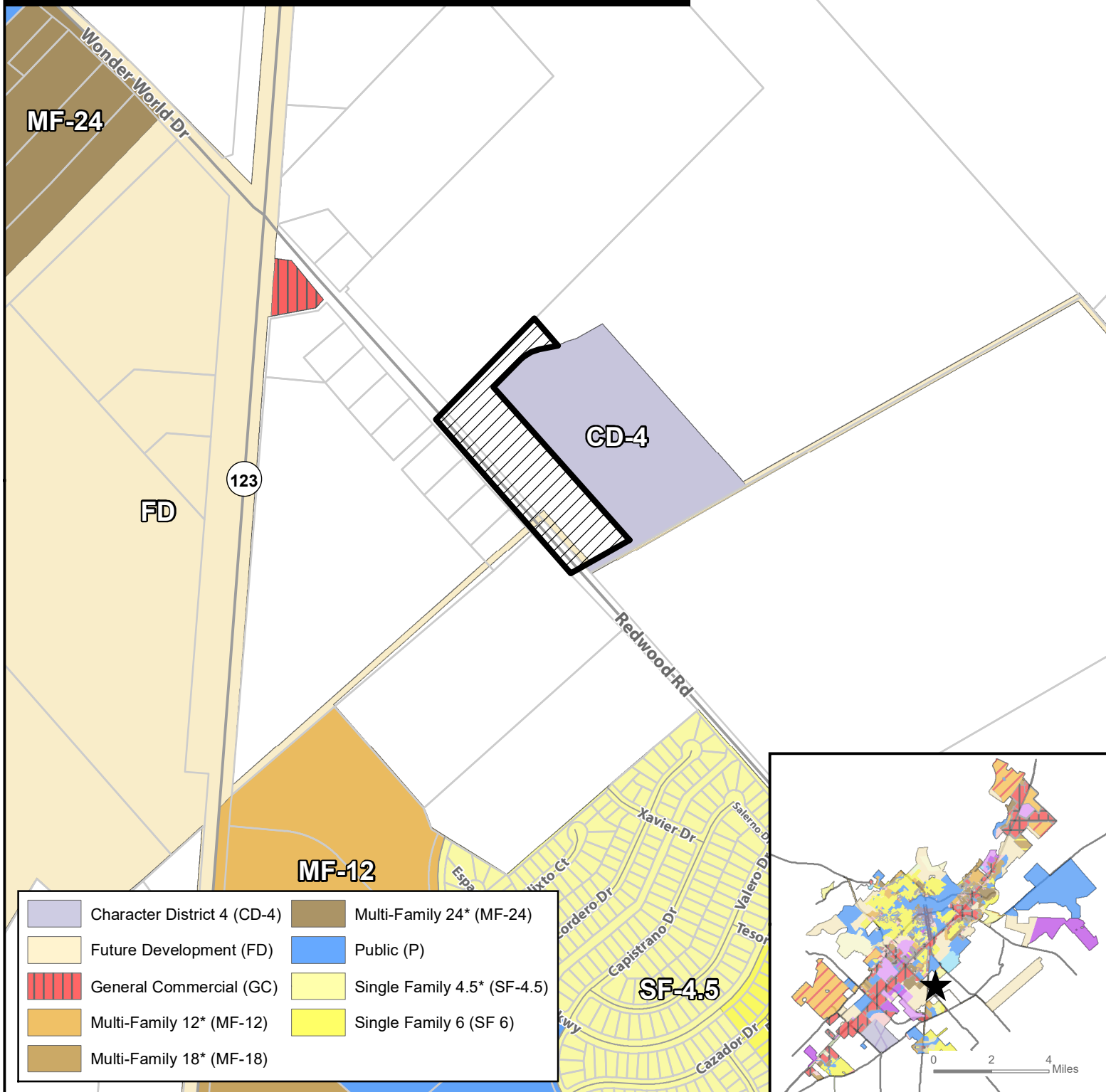

Site Location



Subject Property



Parcels



City Limit



0 400 800 1,600 Feet

This product is for informational purposes and may not have been prepared for or be suitable for legal, engineering, or surveying purposes. It does not represent an on-the-ground survey and represents only the approximate relative location of property boundaries.

Map Date: 6/3/2019

ZC-18-18 Preferred Scenario Redwood 2 — 1600 Block Redwood

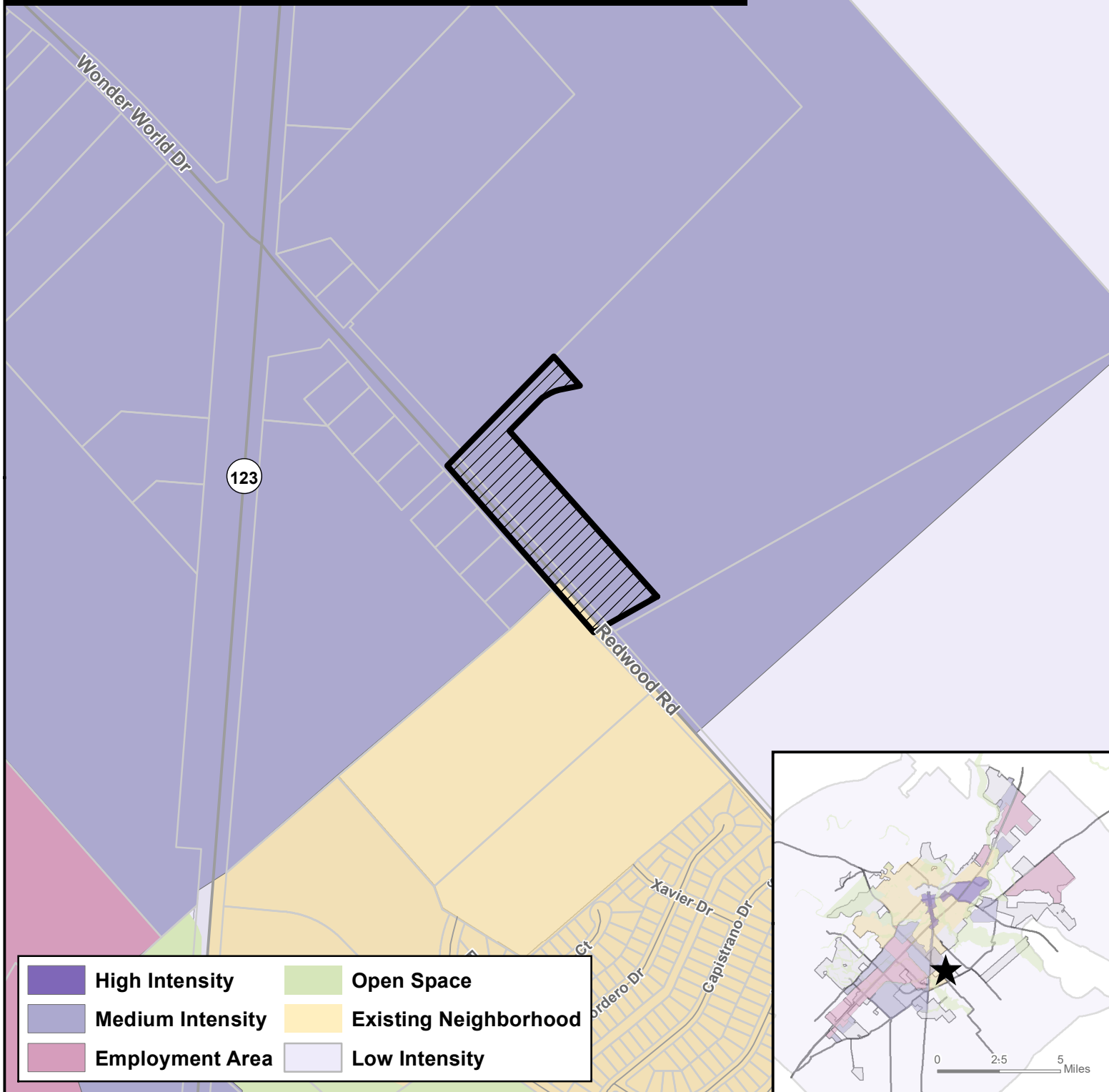

- ★ Site Location
- ▨ Subject Property
- Parcels
- City Limit

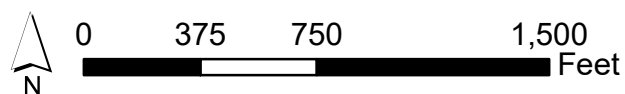

This product is for informational purposes and may not have been prepared for or be suitable for legal, engineering, or surveying purposes. It does not represent an on-the-ground survey and represents only the approximate relative location of property boundaries.

Map Date: 7/30/2019

ZC-18-18 Contour Map FD to CD-4 — Redwood Rd

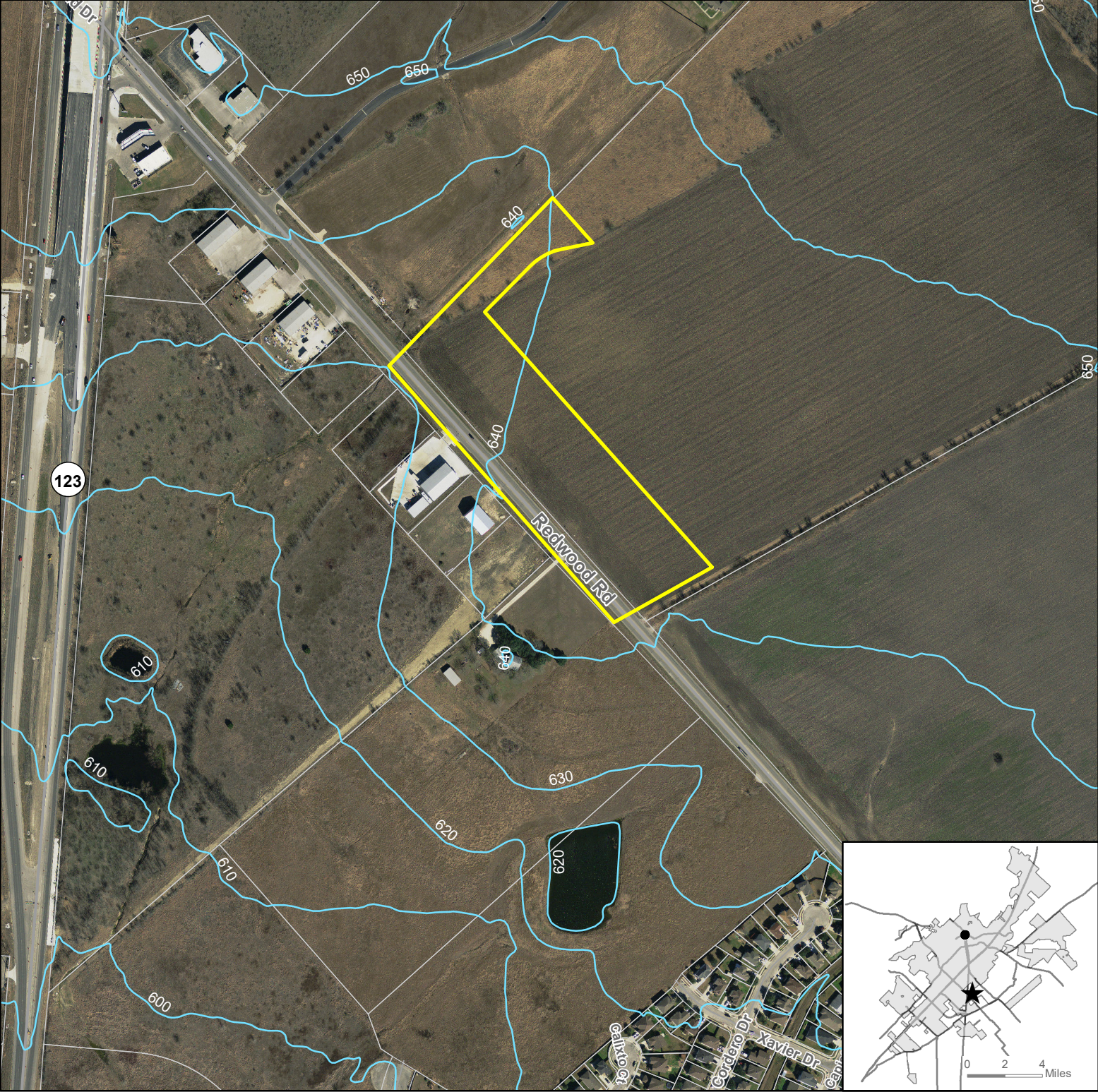

- ★ Site Location
- Parcel
- City Limit
- Subject Property
- Contour 10ft

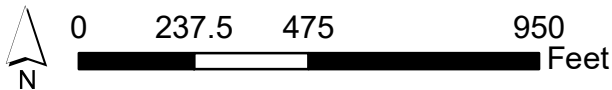

This product is for informational purposes and may not have been prepared for or be suitable for legal, engineering, or surveying purposes. It does not represent an on-the-ground survey and represents only the approximate relative location of property boundaries.

Map Date: 9/18/2019

ZC-18-18 (Redwood 2) Notification Map FD to CD-4 — Redwood Rd

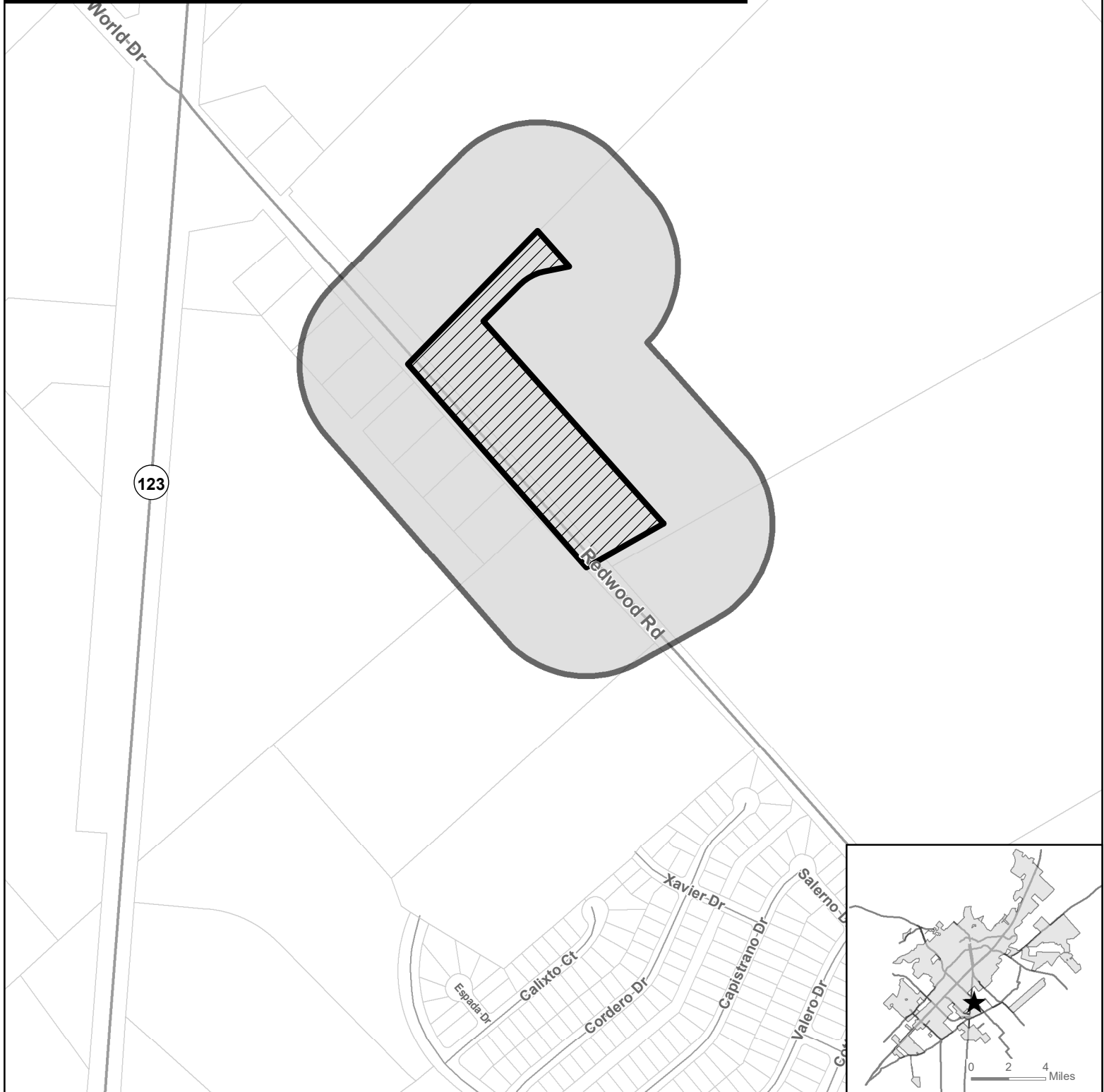

★ Site Location

 Subject Property

 Parcel

 City Limit

 400' Buffer

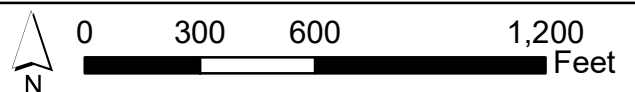

This product is for informational purposes and may not have been prepared for or be suitable for legal, engineering, or surveying purposes. It does not represent an on-the-ground survey and represents only the approximate relative location of property boundaries.

Map Date: 6/10/2019

Property ID	Site Address	Owner	Owner Address	Owner City	Owner State	Owner Zip
R15896	2006 REDWOOD RD	BRADEN JAMES E & GERALDYNE B REVOCABLE LIVING TRUST	2006 REDWOOD RD	SAN MARCOS	TX	78666
R93314	REDWOOD RD	BRADEN PAUL D & JAMEL JO TRUST	% MAJEL JO BRADEN TRUSTEE, 13431 BLACKSTONE	UNIVERSAL	TX	78148
R91303	1970 REDWOOD RD	C S MEEKS LLC	310 W SAN ANTONIO ST	SAN MARCOS	TX	78666-5515
R91305	1920 REDWOOD RD	CHUCK ENTERPRISES LLC	PO BOX 550107	HOUSTON	TX	77255-0107
R91306	1890 REDWOOD RD	HORAN WILLAIM & GLOVER JONI	PASEO DEL BOSQUE 5, COLONIA CAMPESTRE LA ROSITA			
R93223	1615 REDWOOD RD	LA VISTA FOUNDATION I LIMITED PARTNERSHIP	Attn: RET DEPT - P SEIDENSTRICKER, 2335 N BANK DR	COLUMBUS	OH	43220-5499
R91301	1770 REDWOOD RD	MACKY HOLDINGS LLC	15308 GINGER ST	AUSTIN	TX	78657-4385
R91304	1950 REDWOOD RD	MAGANA ALEJANDRO & GRISELDA	1022 DAILEY ST	SAN MARCOS	TX	78666
R15899	HWY 123	MARTINEZ JAIME J RUSSEK	#5 PASEO DEL BOSQUE, COL CAMPESTRE LA ROSITA, TORREON, COAHUILA			
R15897	2357 REDWOOD RD	MEYER JON WAYNE FAMILY TRUST	11428 LAFITTE LN	AUSTIN	TX	68154-1433
R91300	1820 REDWOOD RD	SEARCY TOM & JOAN	200 MATZIG CV	BUDA	TX	78610-3153
R15908	REDWOOD RD	TWO RIVERS INTERESTS LP	1400 POST OAK BLVD, STE 650	HOUSTON	TX	77056