

PC-18-06_02 (Mulberry Meadows)

Consider a request by Kevin Sawtelle on behalf of Sebastian Stadler for approval of a Preliminary Plat for approximately 205.5 acres, more or less, out of the Rebecca Brown Survey No. 8, and the Charles Henderson Survey No. 55.

Location and History:

- +/- 205.5 acres
- Located on near the intersection of Old Bastrop Road and Centerpoint Road
- Proposed to be a mix of commercial and residential lots

PC-18-06_02

Mulberry Meadows Preliminary Plat—Aerial View

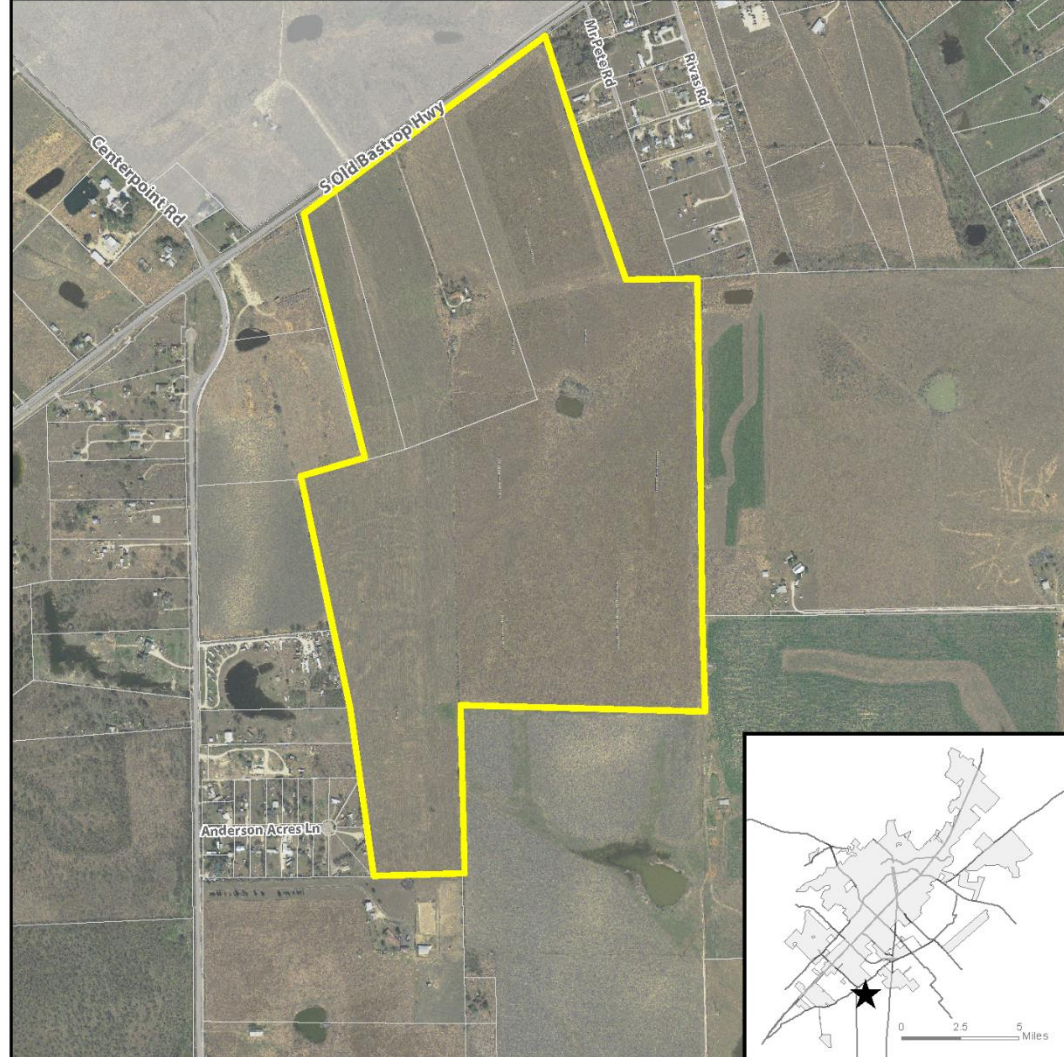

- ★ Site Location
- Subject Property
- Parcel
- City Limit

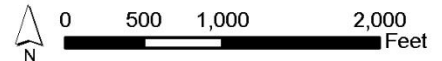

This product is for informational purposes and may not have been prepared for or be suitable for legal, engineering, or surveying purposes. It does not represent an on-the-ground survey and represents only the approximate relative location of property boundaries. Imagery from 2017.

Map Date: 11/28/2018



Recommendation:

Staff has reviewed the request and recommends approval of PC-18-06_02