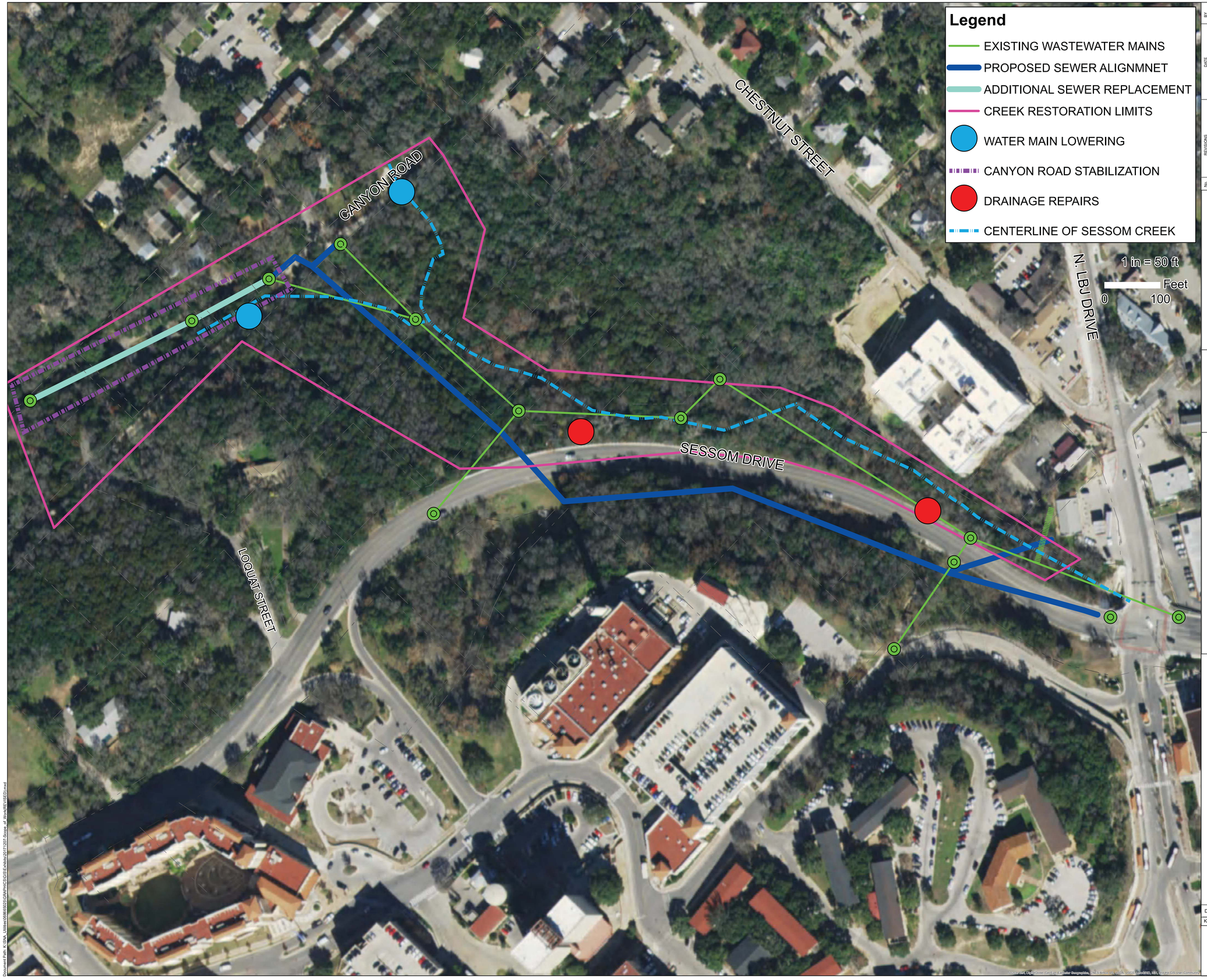

No.	REVISIONS	DATE	BY

Kimley»Horn

© 2016 KIMLEY-HORN AND ASSOCIATES, INC.
601 NW LOOP 410, SUITE 350, SAN ANTONIO, TX 78216
PHONE: 210-541-9166 | FAX: 210-541-8699
WWW.KIMLEYHORN.COM
TBPE FIRM NO. 928

CITY OF SAN MARCOS/EDWARDS AQUIFER HABITAT CONSERVATION PLAN JOINT PROJECT

SCOPE OF WORK

DATE: DECEMBER 2017

KHA PROJECT NO.: 069227309

EXHIBIT 1

Document Path: K:\SNA_Utilities\069269202\GRAPHICS\GIS\Exhibits\20171207-Scope_of_Work(REVISED).mxd