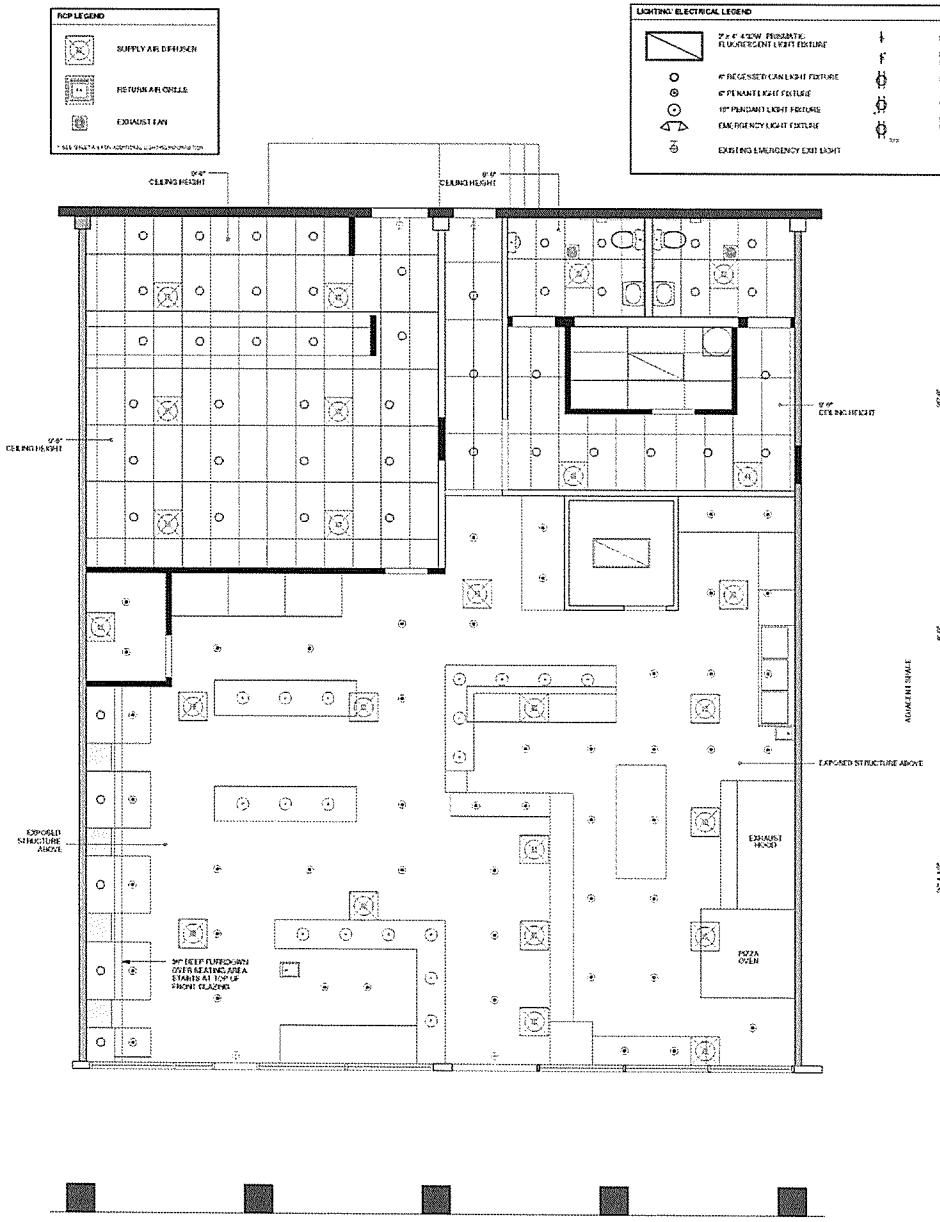

2 REFLECTED CEILING PLAN
SCALE: 1/4"=1'-0"

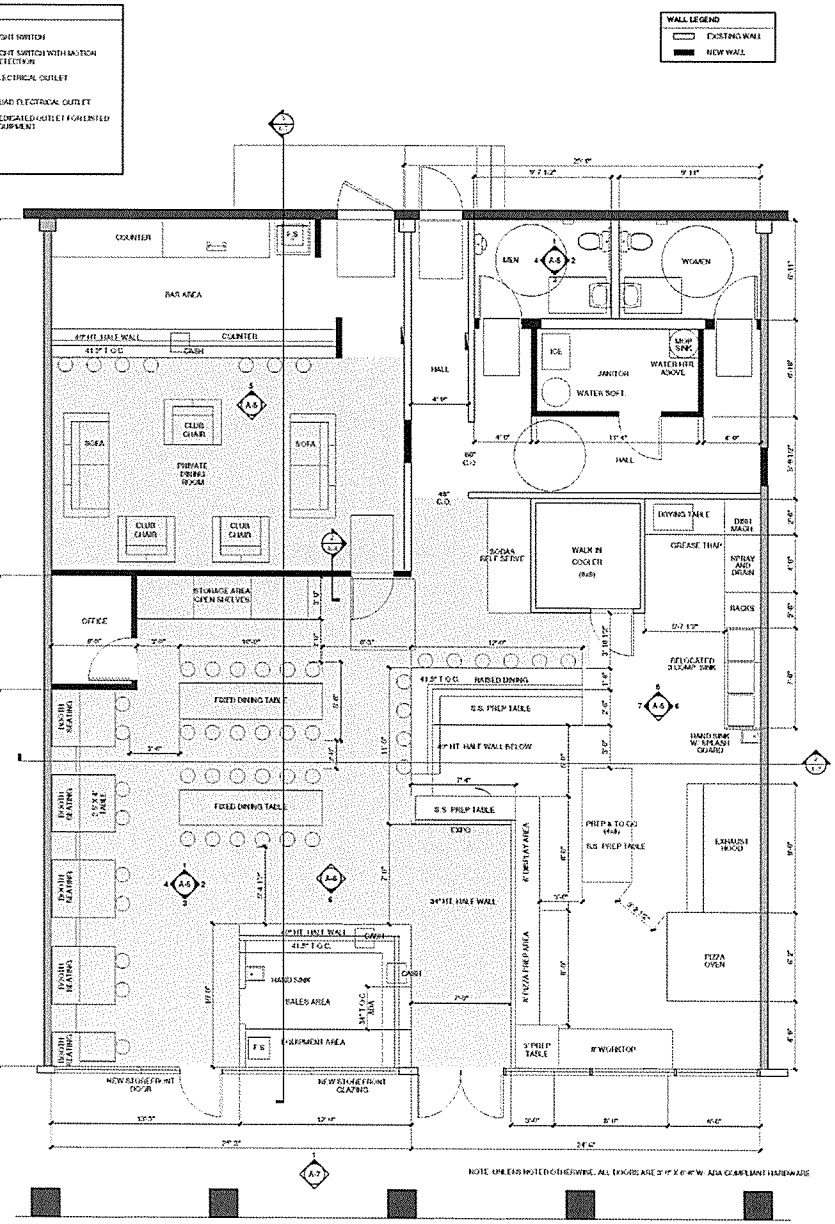

NOTE: UNLESS NOTED OTHERWISE, ALL DOORS ARE 3'-0" X 6'-8" W. ADA COMPLIANT HARDWARE

1 FLOOR PLAN
SCALE: 1/4"=1'-0"

OCCUPANCY NOTES
1 OWNER/HAY PERSONAL OCCUPANT LOAD OF 37, PLUS STAFF
2 EXITS REQUIRED FOR SPACES W/ O.L. >50
25% BIG REQUIRES SPRINKLERING FOR ASSEMBLY SPACES W/ O.L. >300

INTERIOR RENOVATIONS FOR PIE SOCIETY

THE SAN MARCOS CENTER, SUITES 106 AND 107
SAN MARCOS, TEXAS

architecture ~ planning ~ restoration
516 WEST HOPKINS STREET
SAN MARCOS, TEXAS 78666
OFFICE: 512-353-3330 FAX: 512-353-3001

DIGITALLY SIGNED AND SEALED 11/05/2010

DRAWN BY SP
CHECKED FG
DATE NOVEMBER 2010
REVISED
PROJECT NO.

SHEET NO.
A-2