

CUP-17-29_06 (Urban Mining)

Consider a request by Daniel Mahoney on behalf of the Edmund Jaster Hays County Partnership for a final plat consisting of approximately 10 acres out of the J.M Veramendi Survey, located off of Clovis Barker Road.

Summary:

- Located on Clovis Barker
- One lot subdivision
- Approximately 10 acres
- Subject to City Council Resolution No. 2017-78R
- Received Plat Variance from Hays County Commissioner's Court.

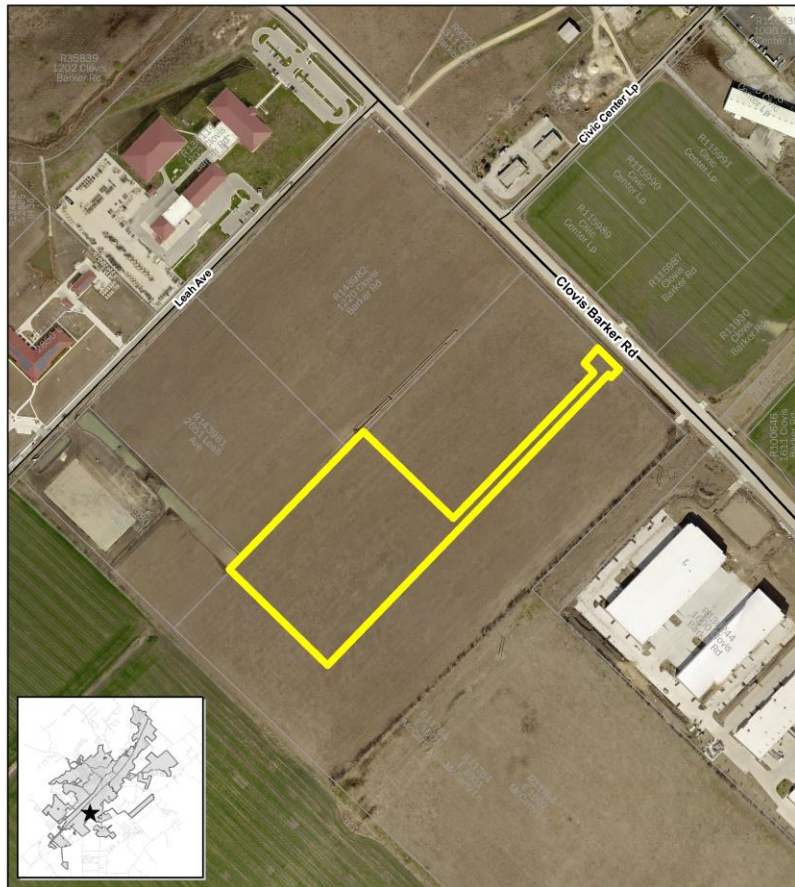

PC-17-29_06
Urban Mining
Clovis Barker Road
Map Date: 12/22/2017

Site Location



0 285 570 1,140 Feet

This product is for informational purposes and may not have been prepared for or be suitable for legal, engineering, or surveying purposes. It does not represent an on-the-ground survey and represents only the approximate relative location of property boundaries.

Recommendations:

Staff has reviewed the request and finds the proposed plat meets all criteria of City Council Resolution Number 2017-78R. Staff recommends **approval** of the proposed plat.