

PSA 17-04

Yarrington—Aerial View

Map Date: 8/9/2017

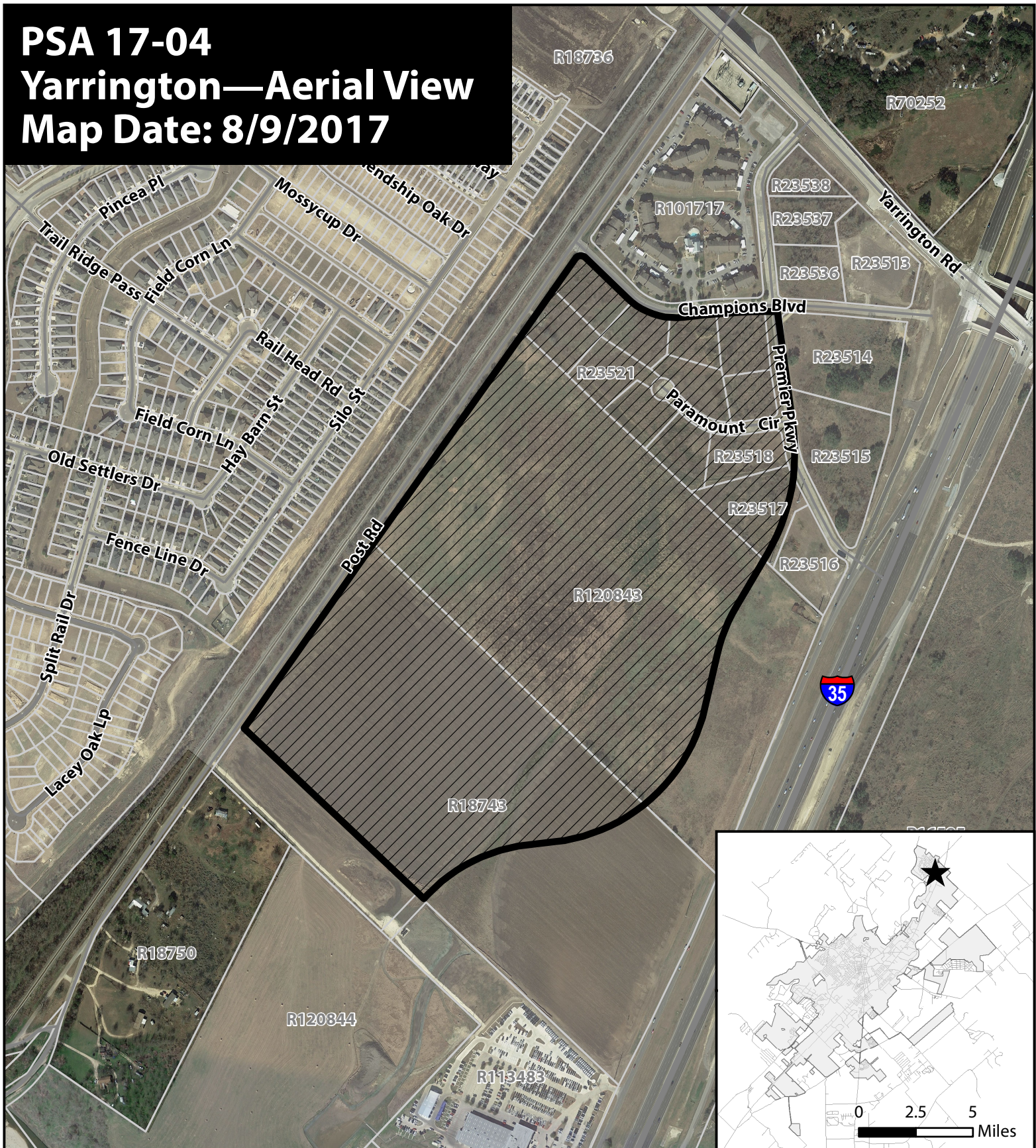

★ Site Location

▨ PSA-17-02

City Limit

Parcels

0 400 800 1,200 1,600 Feet



This product is for informational purposes and may not have been prepared for or be suitable for legal, engineering, or surveying purposes. It does not represent an on-the-ground survey and represents only the approximate relative location of property boundaries.

PSA 17-04

Yarrington—200 Foot Notification Buffer

Map Date: 8/9/2017

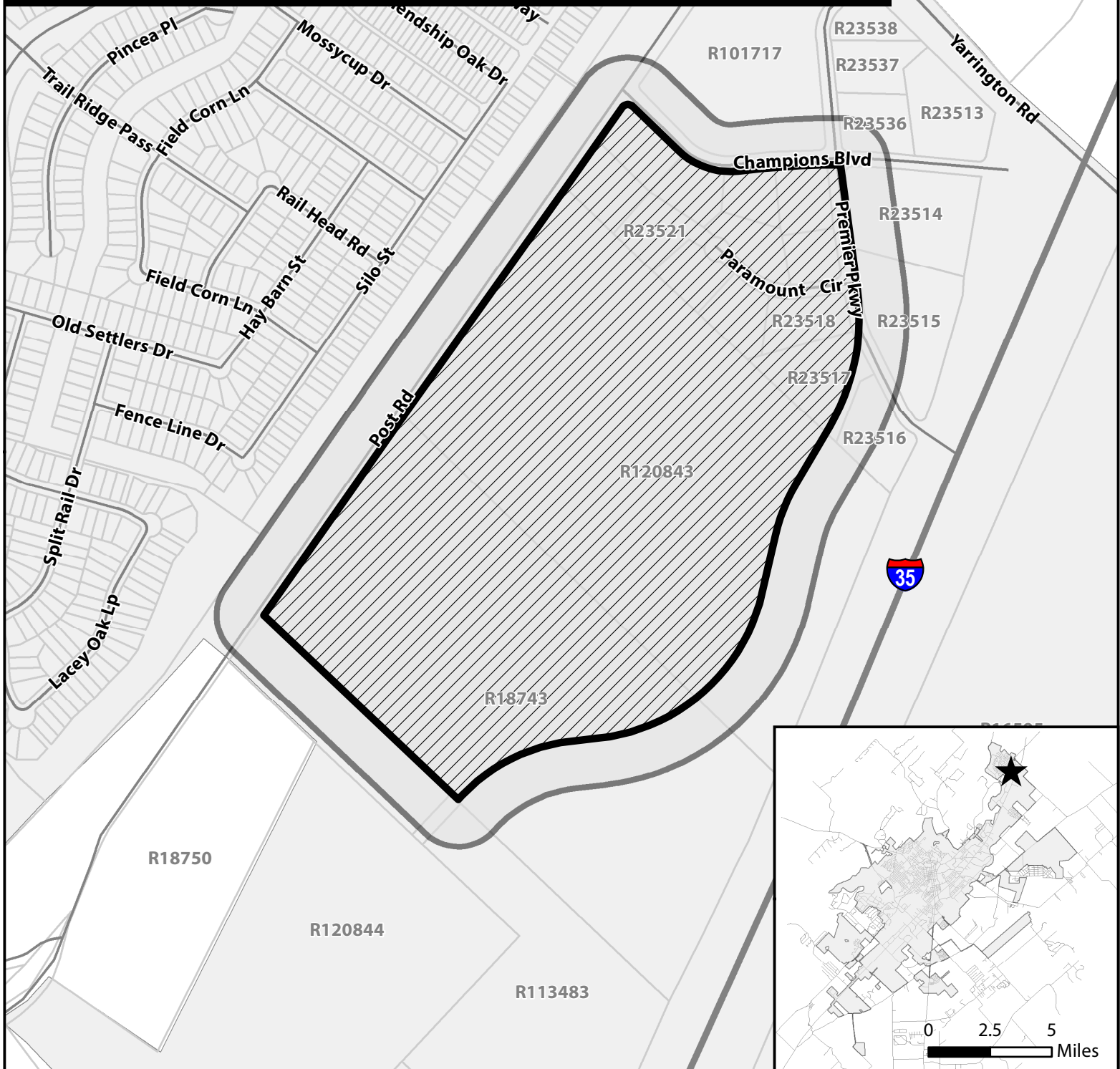

Site Location



PSA-17-02



200 Ft. Notification Buffer



City Limit



Parcels

0 400 800 1,200 1,600 Feet



This product is for informational purposes and may not have been prepared for or be suitable for legal, engineering, or surveying purposes. It does not represent an on-the-ground survey and represents only the approximate relative location of property boundaries.

Document Path: \\benso\user files\Planning & Dev\Planning_Planning Current\PSA\PSA-17-04 Yarrington\GIS\PSA17-04_BufferedNotification.mxd

PSA 17-04

Yarrington—Preferred Scenario

Map Date: 8/9/2017

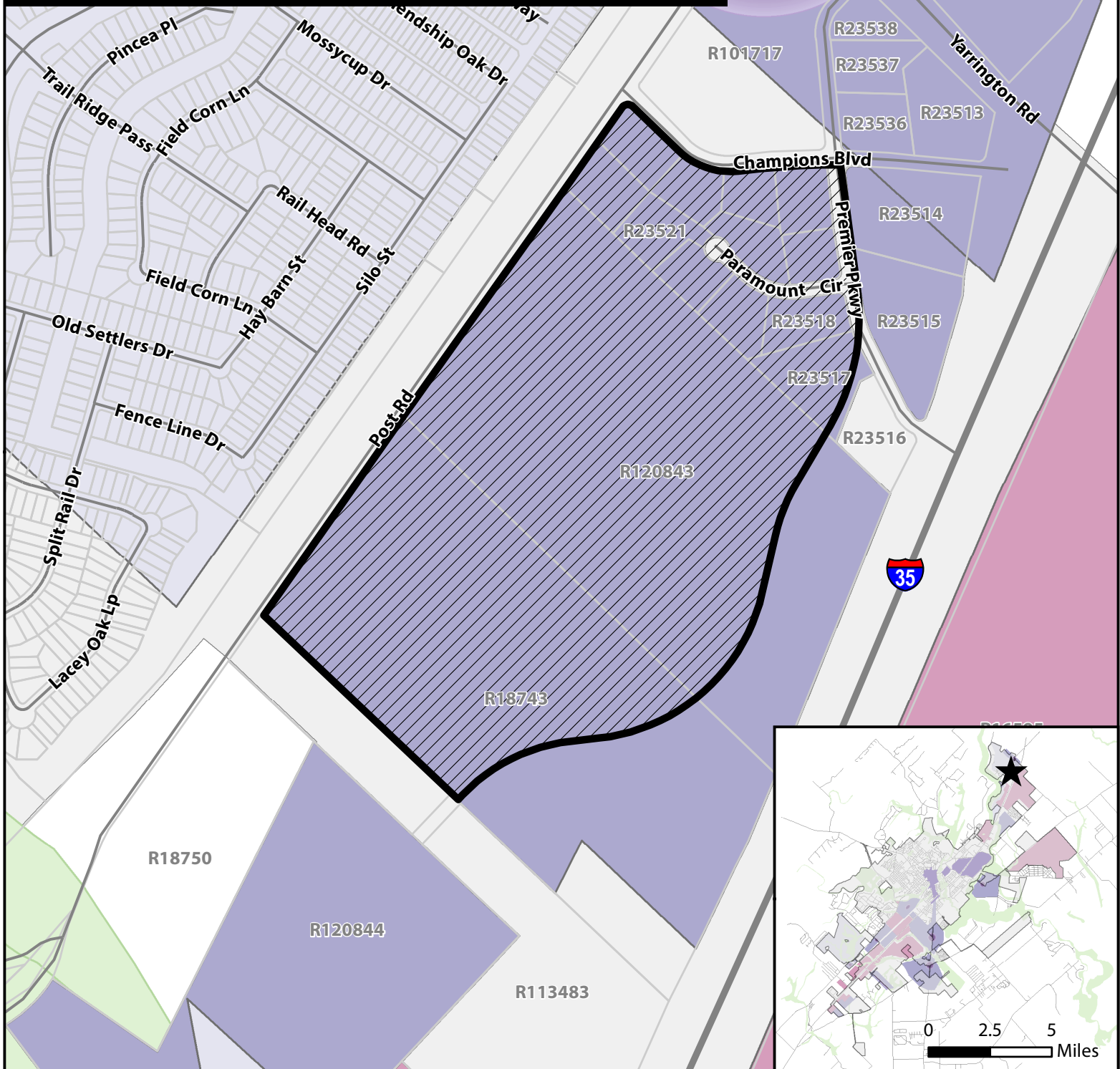

- ★ Site Location
- ▨ PSA-17-02
- City Limit
- Area of Stability
- High Intensity
- Medium Intensity
- Low Intensity
- Activity Node
- Employment Area
- Open Space

0 400 800 1,200 1,600 Feet

This product is for informational purposes and may not have been prepared for or be suitable for legal, engineering, or surveying purposes. It does not represent an on-the-ground survey and represents only the approximate relative location of property boundaries.

Document Path: \\benso\user files\Planning & Dev\Planning\Planning Current\PSA\PSA-17-04 Yarrington\GIS\PSA17-04_PreferedScenario.mxd

PSA 17-04 Yarrington—Existing Zoning Map Date: 8/9/2017

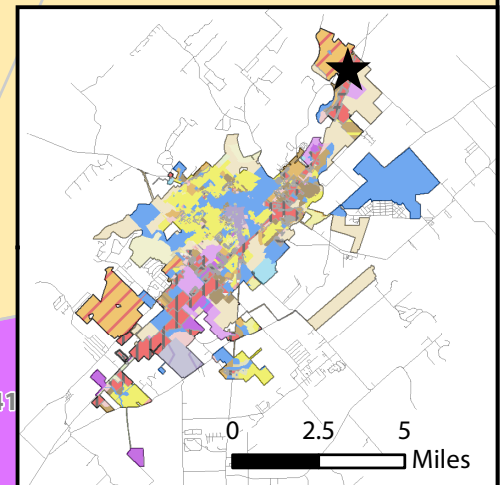
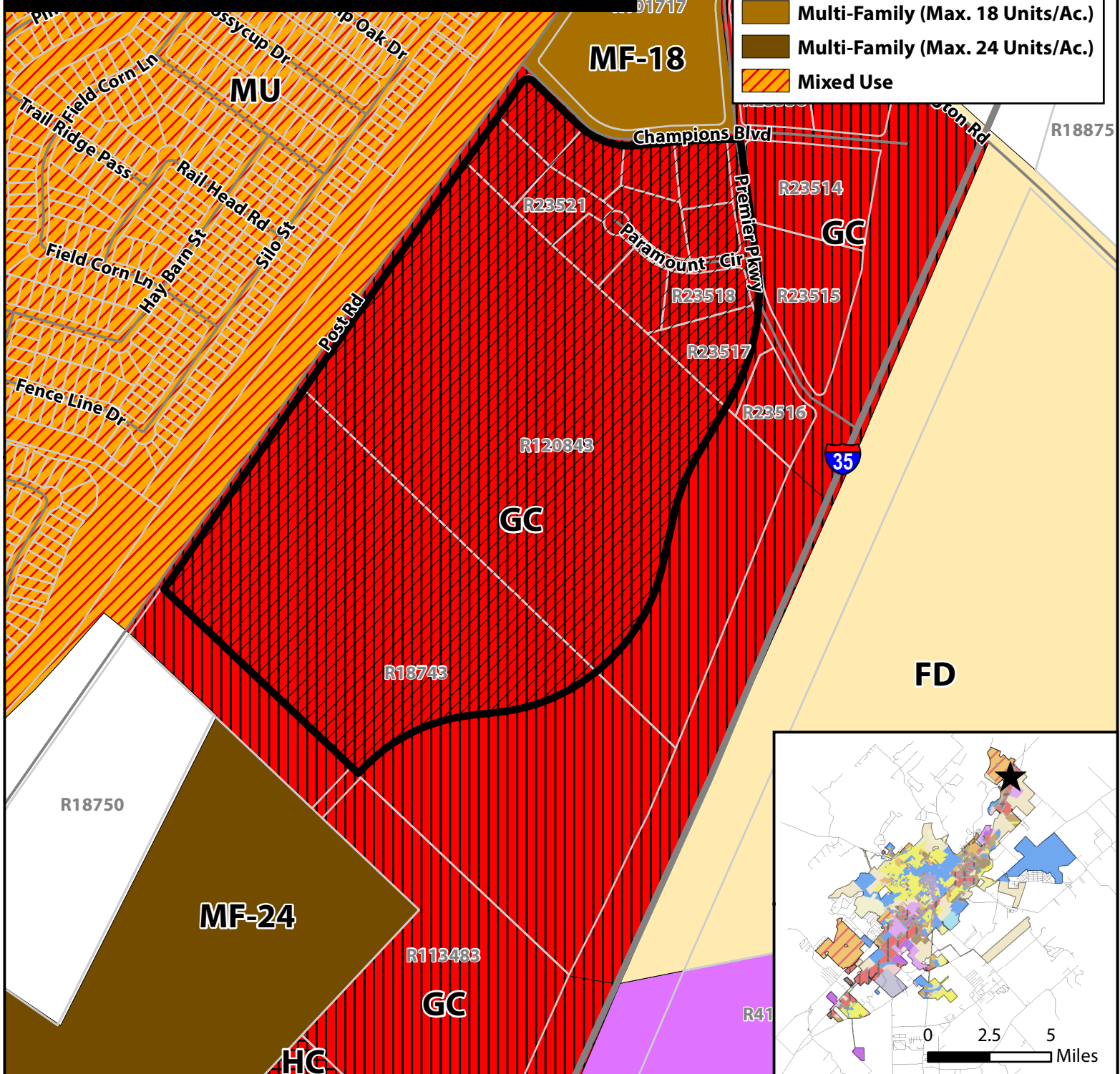

★ Site Location

PSA-17-02

Parcels

City Limit

0 400 800 1,200 1,600 Feet



This product is for informational purposes and may not have been prepared for or be suitable for legal, engineering, or surveying purposes. It does not represent an on-the-ground survey and represents only the approximate relative location of property boundaries.





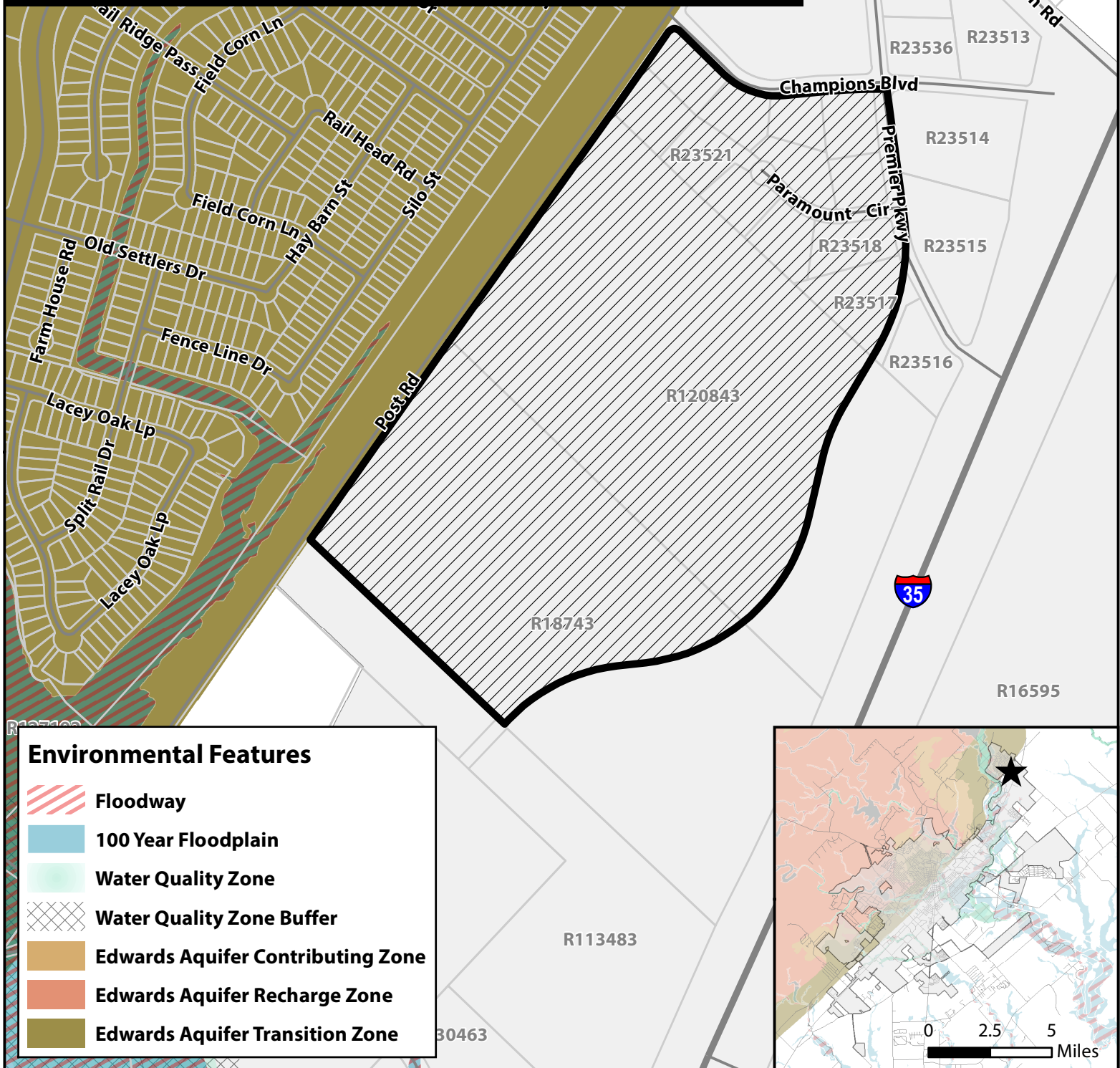

PSA 17-04

Yarrington—Environmental Features

Map Date: 8/9/2017



Environmental Features

-  Floodway
-  100 Year Floodplain
-  Water Quality Zone
-  Water Quality Zone Buffer
-  Edwards Aquifer Contributing Zone
-  Edwards Aquifer Recharge Zone
-  Edwards Aquifer Transition Zone

★ Site Location

 PSA-17-02

 Parcels

 City Limit

0 400 800 1,200 1,600 Feet



This product is for informational purposes and may not have been prepared for or be suitable for legal, engineering, or surveying purposes. It does not represent an on-the-ground survey and represents only the approximate relative location of property boundaries.

PSA 17-04

Yarrington—Land Use Suitability

Map Date: 8/9/2017

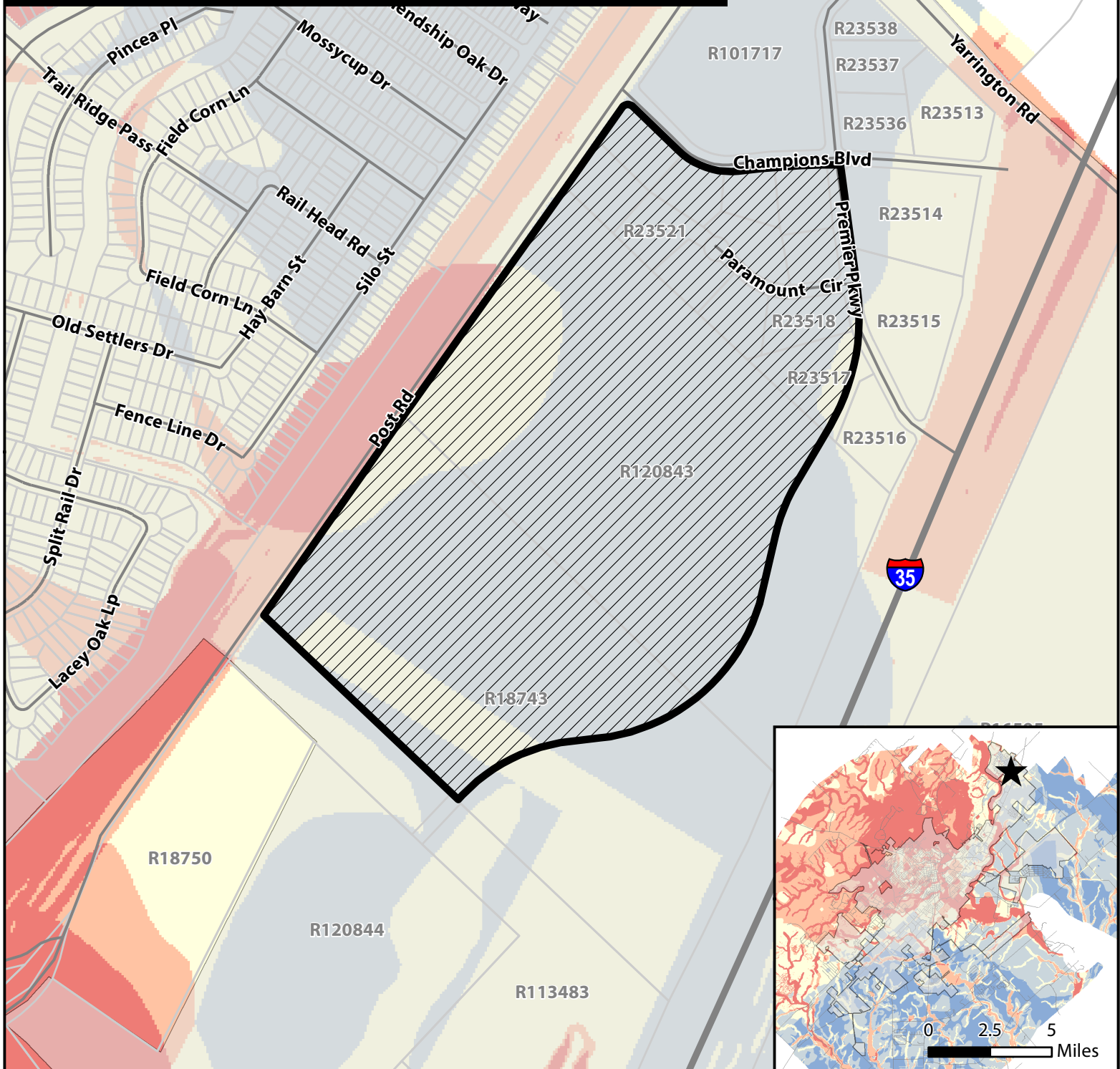

Development Constraint Key

- 1 - Least Constrained
- 2
- 3 - Moderately Constrained
- 4
- 5 - Most Constrained



Site Location



PSA-17-02



Parcels



City Limit

0 400 800 1,200 1,600 Feet



This product is for informational purposes and may not have been prepared for or be suitable for legal, engineering, or surveying purposes. It does not represent an on-the-ground survey and represents only the approximate relative location of property boundaries.

PSA 17-04

Yarrington—Water/Wastewater

Map Date: 8/9/2017

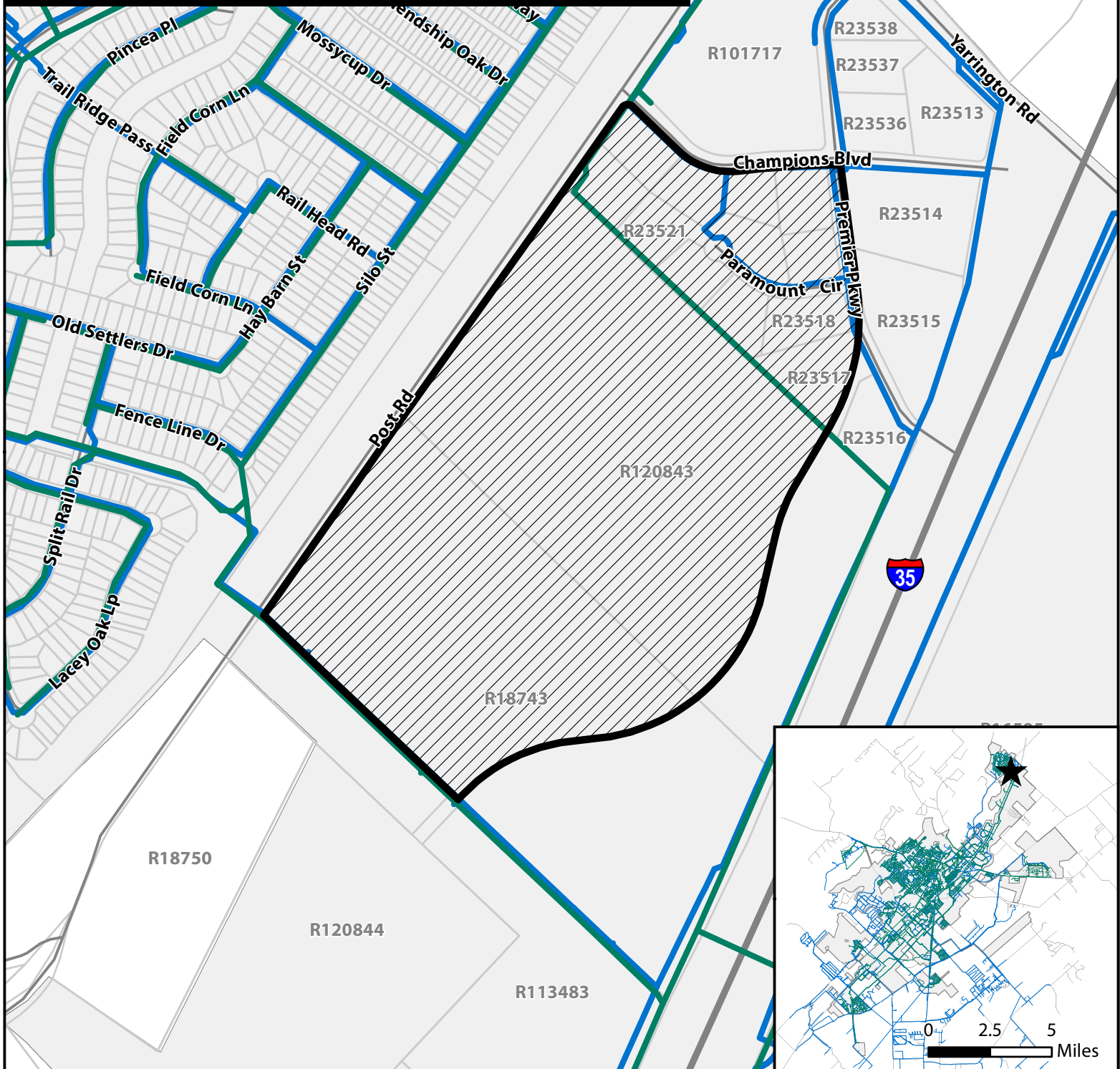

★ Site Location

PSA-17-02

Parcels

City Limit

Sanitary Main

Potable Water Line

0 400 800 1,200 1,600 Feet

0 2.5 5 Miles

↑ N

This product is for informational purposes and may not have been prepared for or be suitable for legal, engineering, or surveying purposes. It does not represent an on-the-ground survey and represents only the approximate relative location of property boundaries.

Document Path: \\benso\user files\Planning & Dev\Planning_Planning Current\PSA\PSA-17-04 Yarrington\GIS\PSA17-04_WaterWastewater.mxd

PSA 17-04

Yarrington—Water Hotspots

Map Date: 8/9/2017

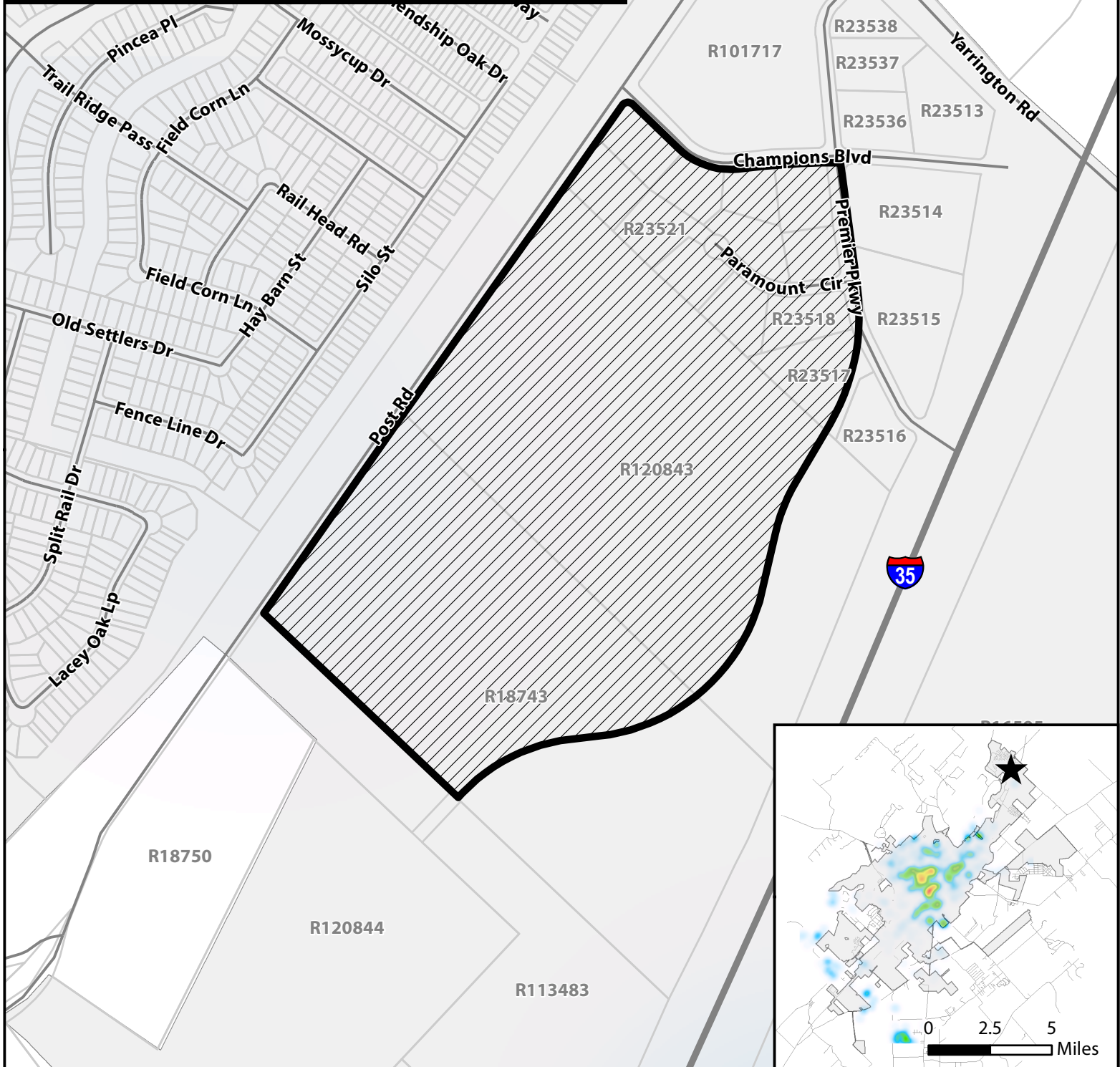

★ Site Location

▨ PSA-17-02

□ Parcels

■ City Limit

Hot

Cold

0 400 800 1,200 1,600

Feet

This product is for informational purposes and may not have been prepared for or be suitable for legal, engineering, or surveying purposes. It does not represent an on-the-ground survey and represents only the approximate relative location of property boundaries.

Document Path: \\benso\user files\Planning & Dev\Planning_Current\PS&Z\2017 Staff Reports\PSA\PSA-17-04 Yarrington\GIS\PSA17-04_W_Hotspots.mxd

PSA 17-04

Yarrington—Wastewater Hotspots

Map Date: 8/9/2017

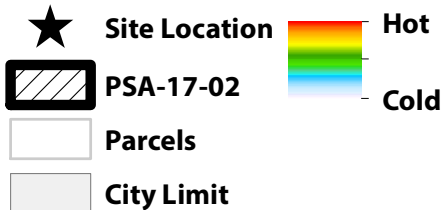
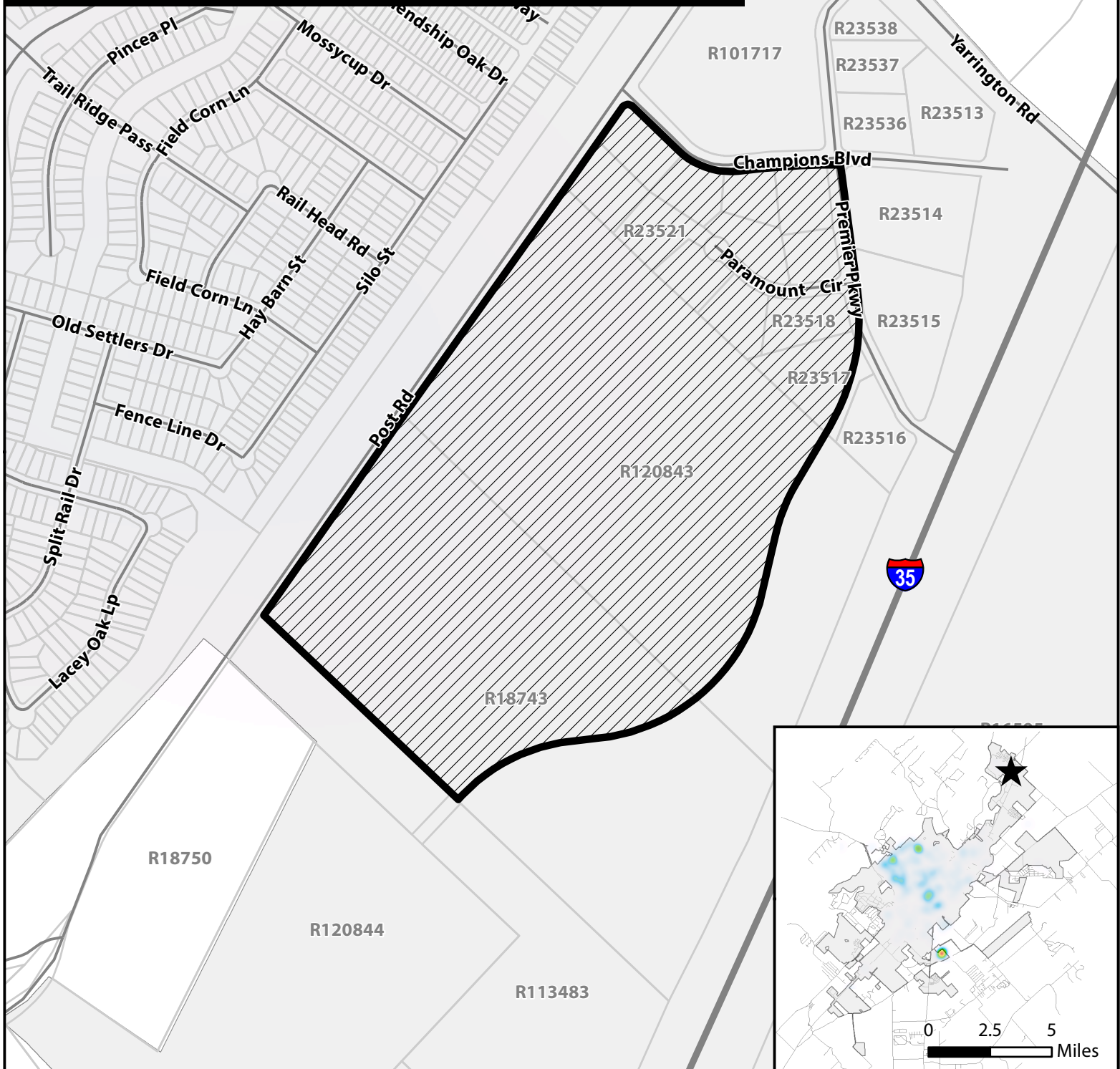

0 400 800 1,200 1,600 Feet



This product is for informational purposes and may not have been prepared for or be suitable for legal, engineering, or surveying purposes. It does not represent an on-the-ground survey and represents only the approximate relative location of property boundaries.

PSA 17-04

Yarrington—Thoroughfare Plan

Map Date: 8/9/2017

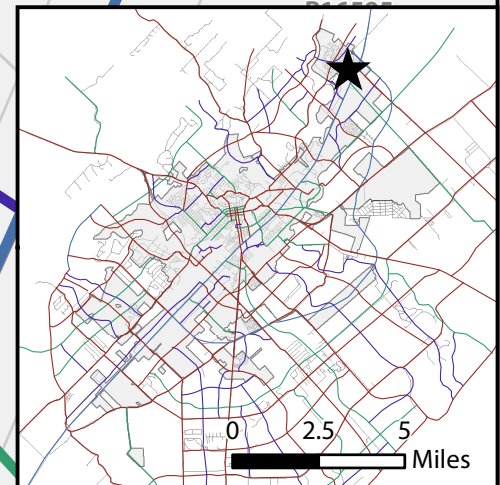
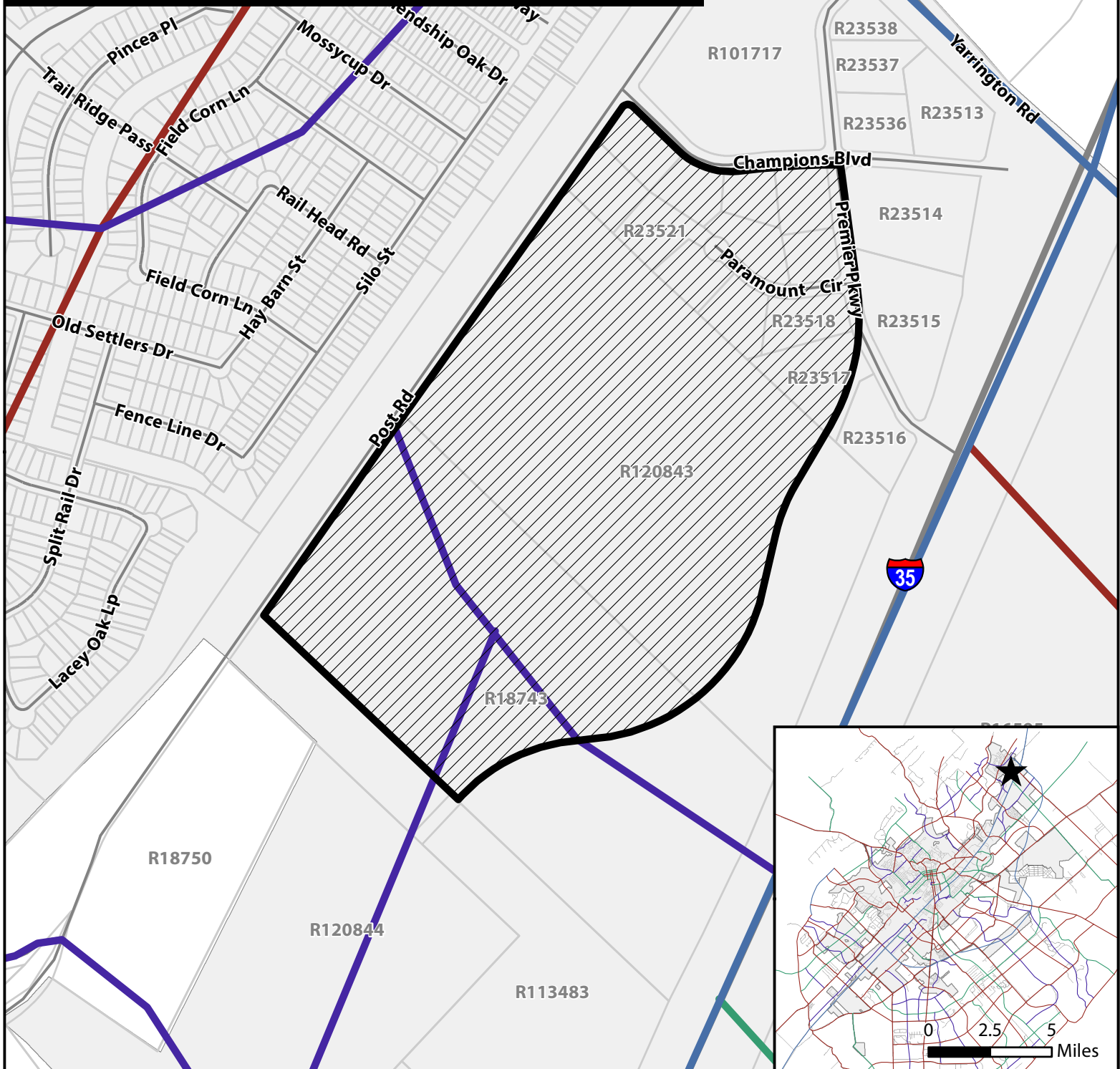

- ★ Site Location
- ▨ PSA-17-02
- Parcels
- City Limit
- Collector
- Freeway
- Major Arterial
- Minor Arterial

0 400 800 1,200 1,600 Feet



This product is for informational purposes and may not have been prepared for or be suitable for legal, engineering, or surveying purposes. It does not represent an on-the-ground survey and represents only the approximate relative location of property boundaries.

PSA 17-04 Yarrington—TDM Existing Daily Map Date: 8/9/2017

*TDM data update anticipated
Current model based on 2013 data*

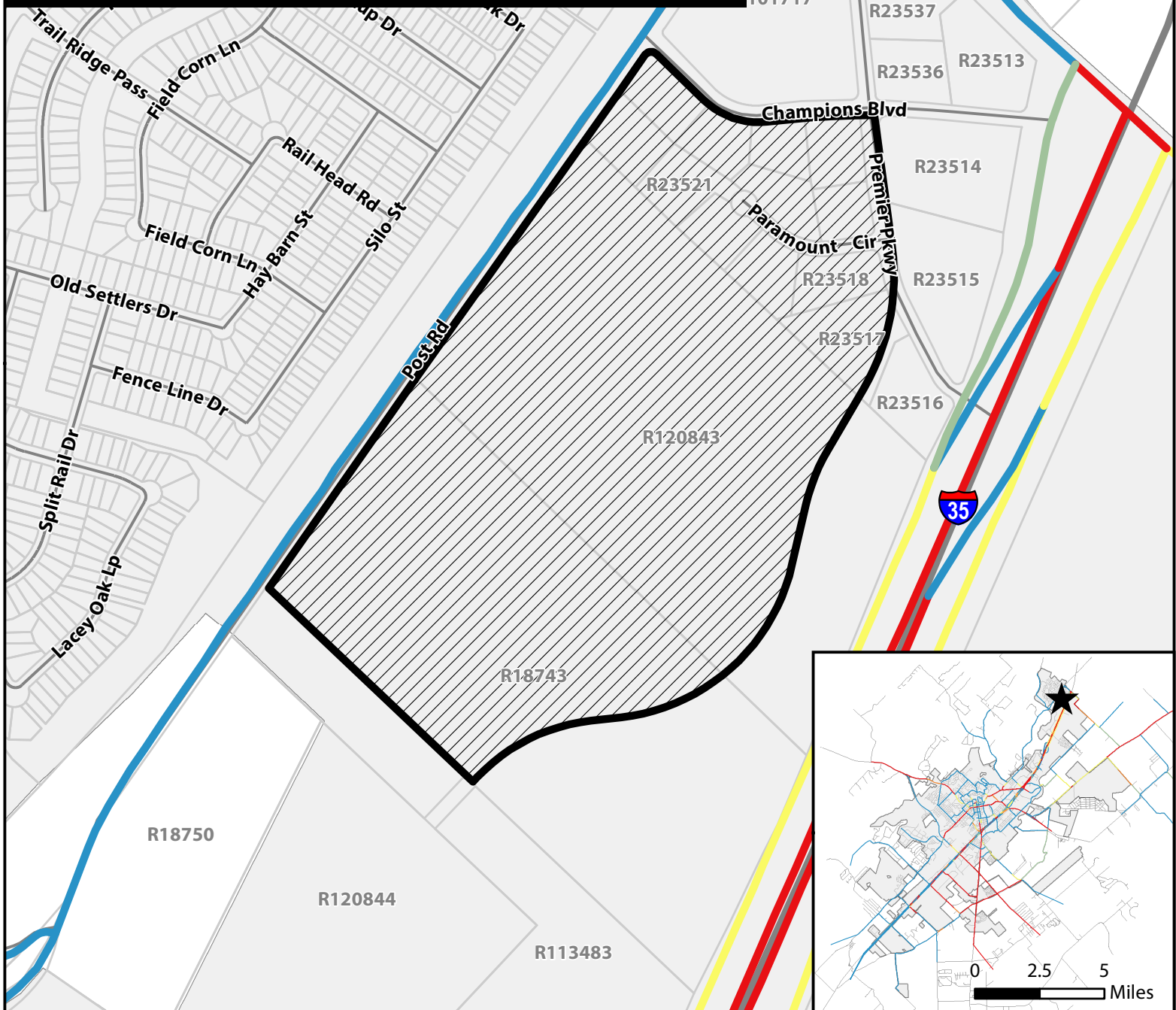

- ★ Site Location Traffic Demand Model
- PSA-17-02
 - Parcels
 - City Limit
 - LOS A
 - LOS B
 - LOS C
 - LOS D
 - LOS F

0 400 800 1,200 1,600
Feet



This product is for informational purposes and may not have been prepared for or be suitable for legal, engineering, or surveying purposes. It does not represent an on-the-ground survey and represents only the approximate relative location of property boundaries.

PSA 17-04 Yarrington—TDM Existing Peak Map Date: 8/9/2017

*TDM data update anticipated
Current model based on 2013 data*

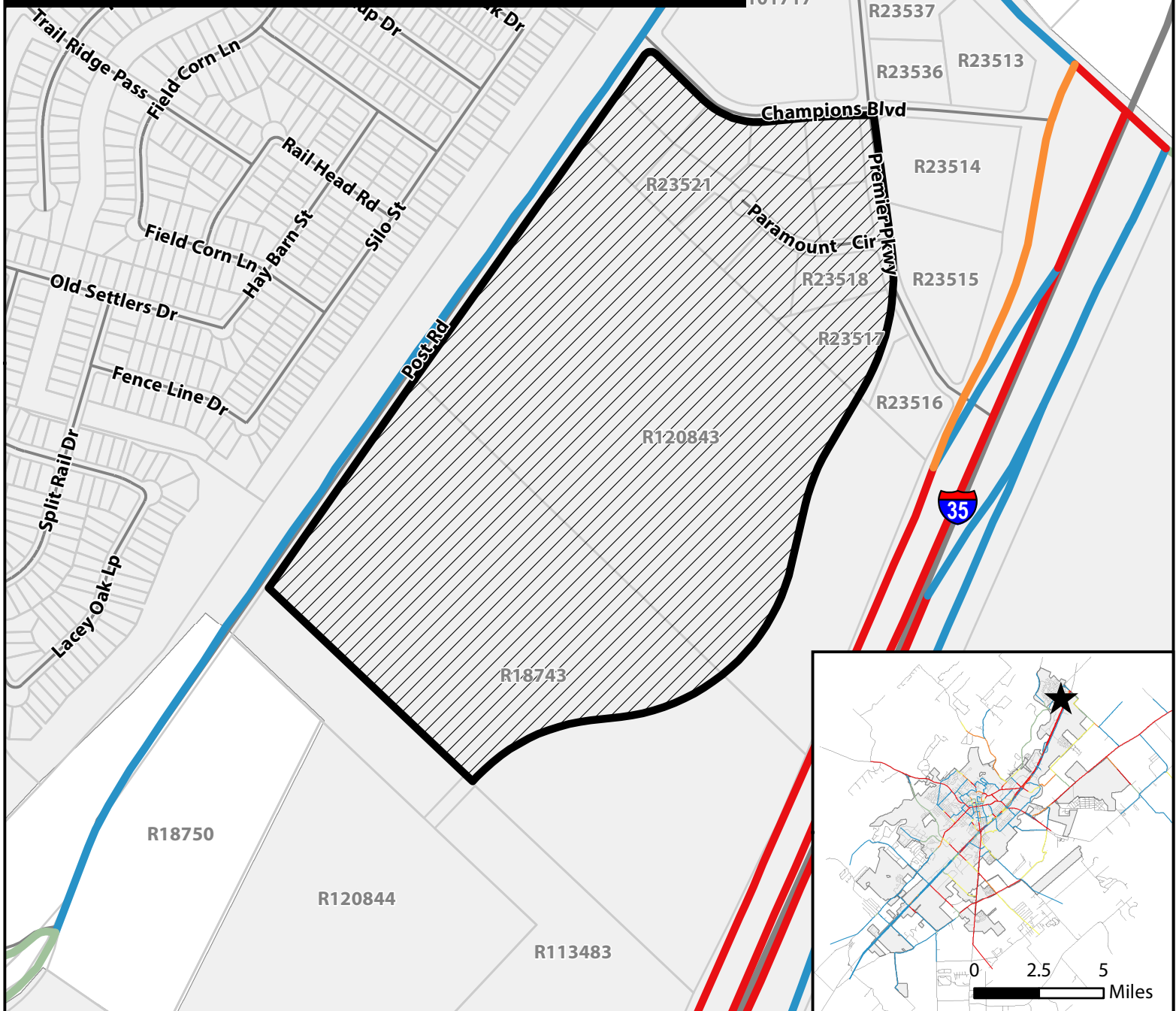

- ★ Site Location
- PSA-17-02
- Parcels
- City Limit
- Traffic Demand Model
- LOS A
 - LOS B
 - LOS C
 - LOS D
 - LOS F

0 400 800 1,200 1,600 Feet

This product is for informational purposes and may not have been prepared for or be suitable for legal, engineering, or surveying purposes. It does not represent an on-the-ground survey and represents only the approximate relative location of property boundaries.

Document Path: \\benso\user files\Planning & Dev\Planning_Planning Current\IP&Z\2017 Staff Reports\PSA\PSA-17-04 Yarrington\GIS\PSA17-04_TDM_ExistingPeak.mxd

PSA 17-04 Yarrington—TDM Future Daily Map Date: 8/9/2017

*TDM data update anticipated
Current model based on 2013 data*

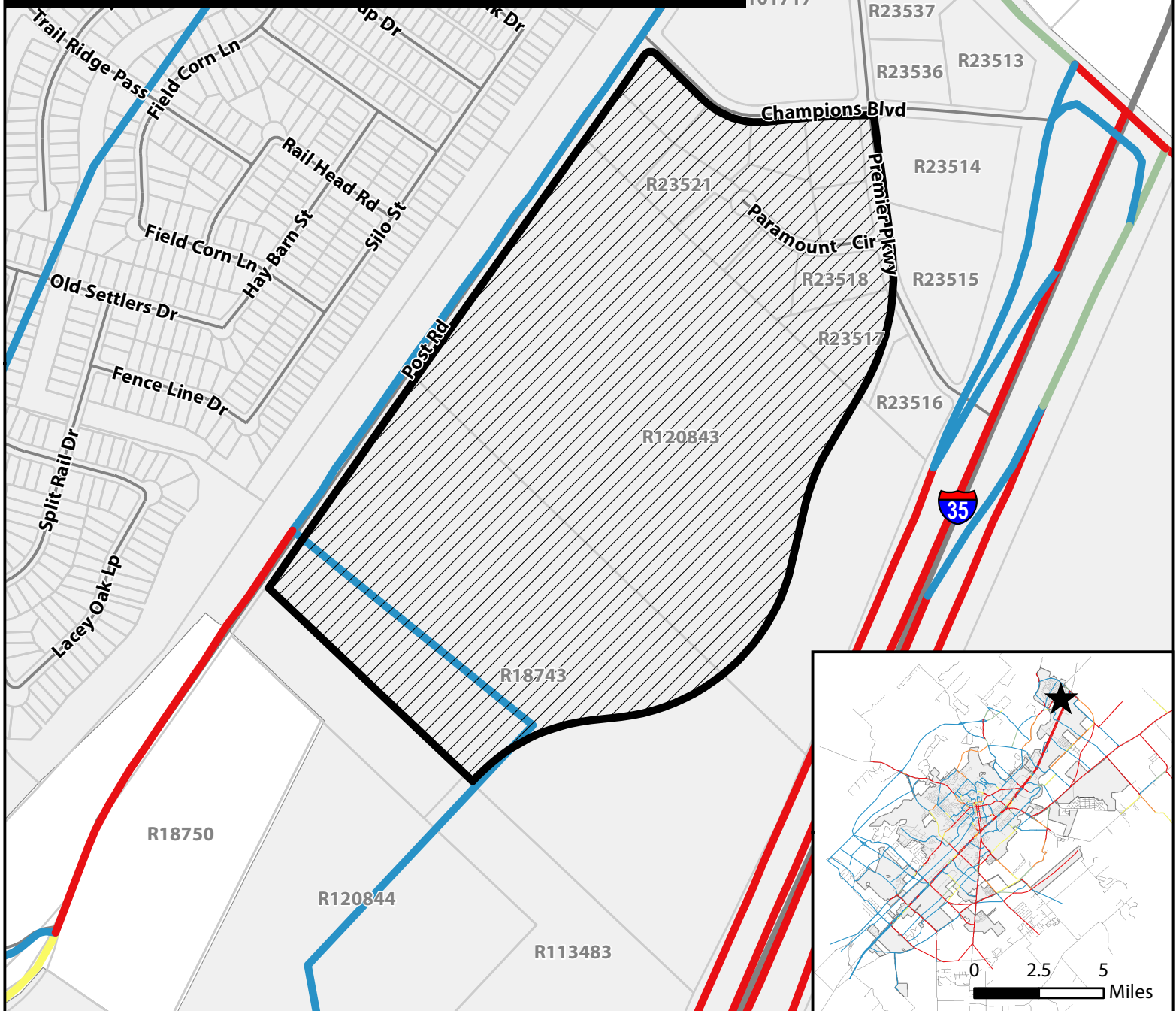

- ★ Site Location
- PSA-17-02
- Parcels
- City Limit
- Traffic Demand Model
- LOS A
 - LOS B
 - LOS C
 - LOS D
 - LOS F

0 400 800 1,200 1,600 Feet

This product is for informational purposes and may not have been prepared for or be suitable for legal, engineering, or surveying purposes. It does not represent an on-the-ground survey and represents only the approximate relative location of property boundaries.

Document Path: \\benso\user files\Planning & Dev\Planning_Planning Current\IP&Z\2017 Staff Reports\PSA\PSA-17-04 Yarrington\GIS\PSA17-04_TDM_FutureDaily.mxd

PSA 17-04 Yarrington—TDM Future Peak Map Date: 8/9/2017

*TDM data update anticipated
Current model based on 2013 data*



- ★ Site Location
- PSA-17-02
- Parcels
- City Limit
- Traffic Demand Model
- LOS A
 - LOS B
 - LOS C
 - LOS D
 - LOS F

0 400 800 1,200 1,600 Feet

This product is for informational purposes and may not have been prepared for or be suitable for legal, engineering, or surveying purposes. It does not represent an on-the-ground survey and represents only the approximate relative location of property boundaries.

Document Path: \\benso\user files\Planning & Dev\Planning_Planning Current\PSA\PSA-17-04 Yarrington\GIS\PSA17-04_TDM_FuturePeak.mxd