

# Candidate Areas Response to Annexation

**RESPONSE**  

IN FAVOR

NO OPPOSITION TO DATE

PRIOR CONSENT

REMOVED

OPPOSED

NOT APPLICABLE

County

City Limits

Railroad

River

0

0.75

1.5

Mile

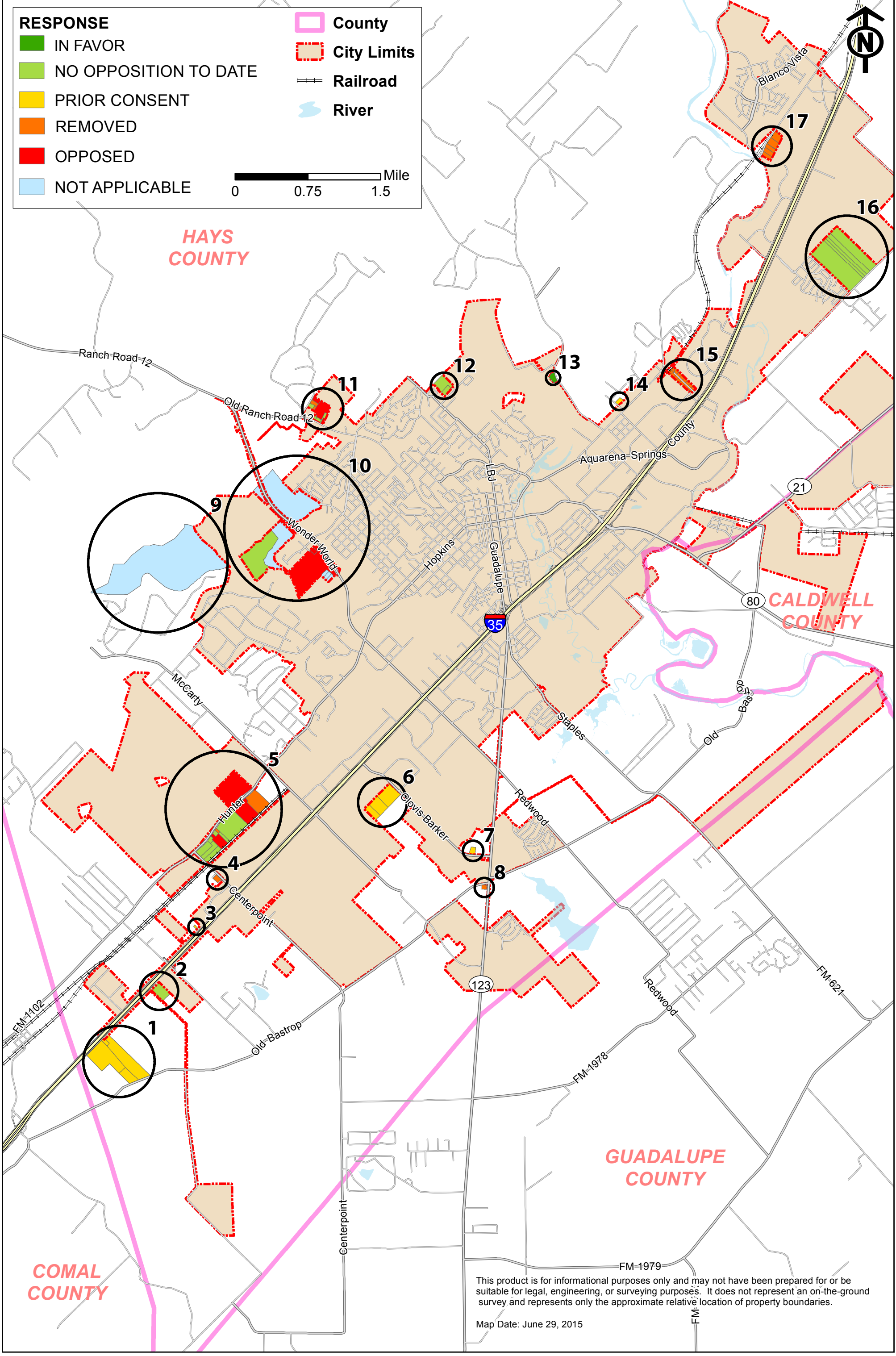

This product is for informational purposes only and may not have been prepared for or be suitable for legal, engineering, or surveying purposes. It does not represent an on-the-ground survey and represents only the approximate relative location of property boundaries.

Map Date: June 29, 2015