

| | |
|--|--------------------------|
| | SLOPE ARROW |
| | FINISHED FLOOR ELEVATION |
| | FINISHED CONTOUR |
| | EXISTING CONTOUR |
| | HIGH POINT |
| | FINISHED SPOT ELEVATION |
| | EXISTING SPOT ELEVATION |
| | INVERTED CROWN |
| | EARTH SWALE |
| | EXTREME EVENT ARROW |

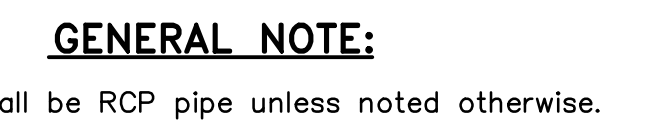

1. All pipe shall be RCP pipe unless noted otherwise.

SEEFRIED PROPERTIES, INC.
ATLANTA, GEORGIA

PROJECT ENDURANCE – SAN MARCOS
GMP SUBMITTAL

OVERALL SITE GRADING

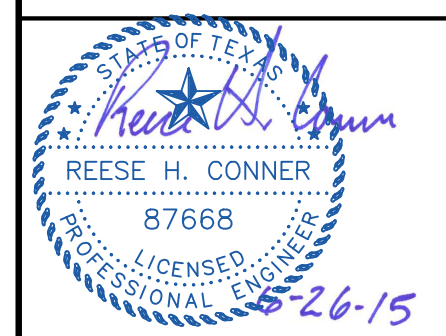
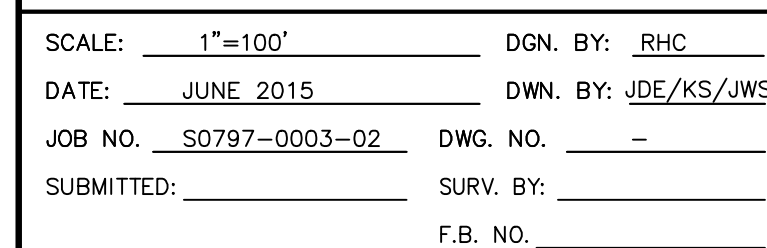

6