

ZC-22-24 Aerial View FD to CD-2.5 - 900 Francis Harris Ln.

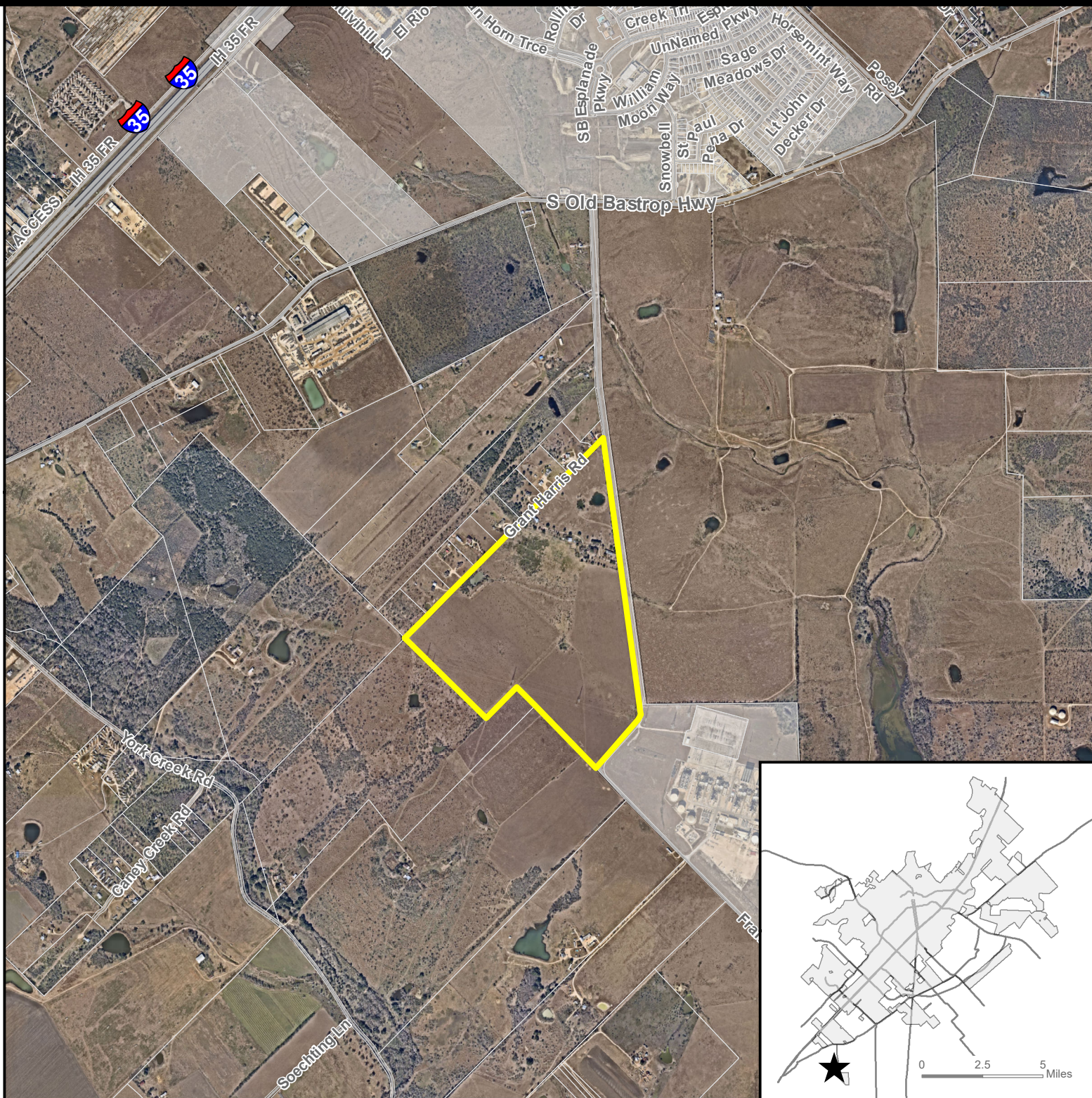

Site Location



Subject Property



Parcel



City Limit



0 1,000 2,000 4,000 Feet

This product is for informational purposes and may not have been prepared for or be suitable for legal, engineering, or surveying purposes. It does not represent an on-the-ground survey and represents only the approximate relative location of property boundaries. Imagery from 2017.

Map Date: 5/24/2022

ZC-22-24 Existing Zoning FD to CD-2.5 - 900 Francis Harris Ln.

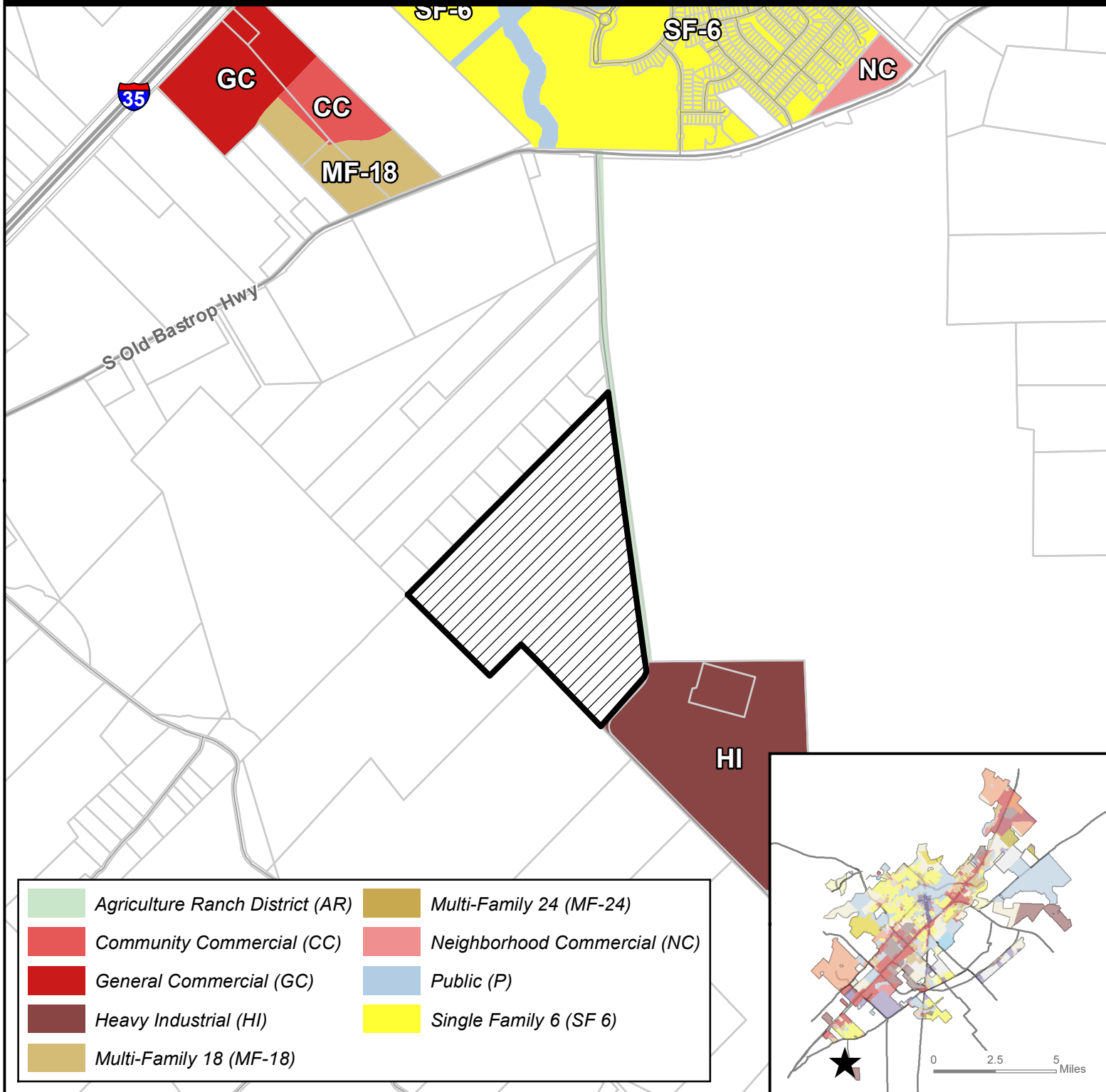

- Site Location**
- Subject Property**
- Parcels**
- City Limit**





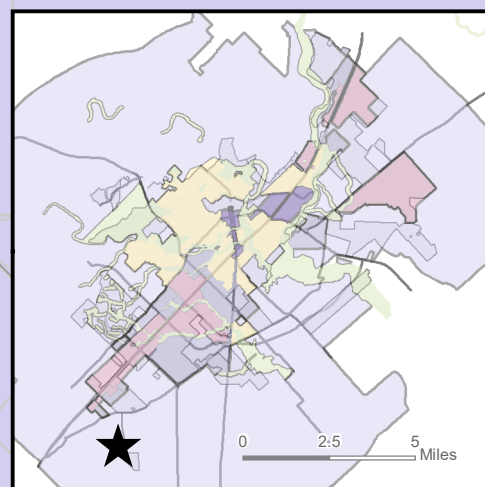
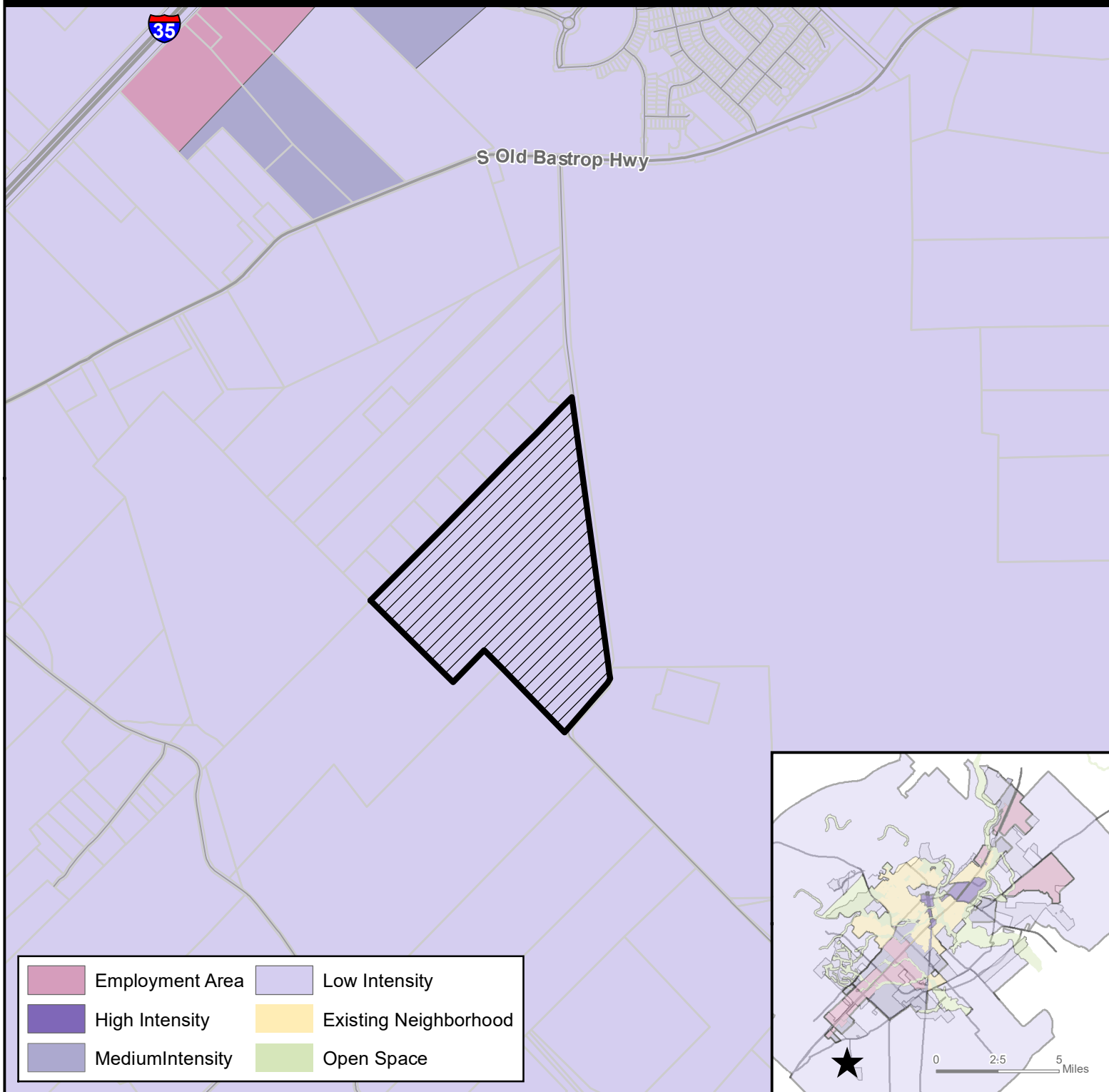

This product is for informational purposes and may not have been prepared for or be suitable for legal, engineering, or surveying purposes. It does not represent an on-the-ground survey and represents only the approximate relative location of property boundaries.

Map Date: 5/24/2022

ZC-22-24 Preferred Scenario FD to CD-2.5 - 900 Francis Harris Ln.



-  **Site Location**
-  **Subject Property**
-  **Parcels**
-  **City Limit**



This product is for informational purposes and may not have been prepared for or be suitable for legal, engineering, or surveying purposes. It does not represent an on-the-ground survey and represents only the approximate relative location of property boundaries.

Map Date: 5/24/2022

ZC-22-24 Environmental Features FD to CD-2.5 - 900 Francis Harris Ln.

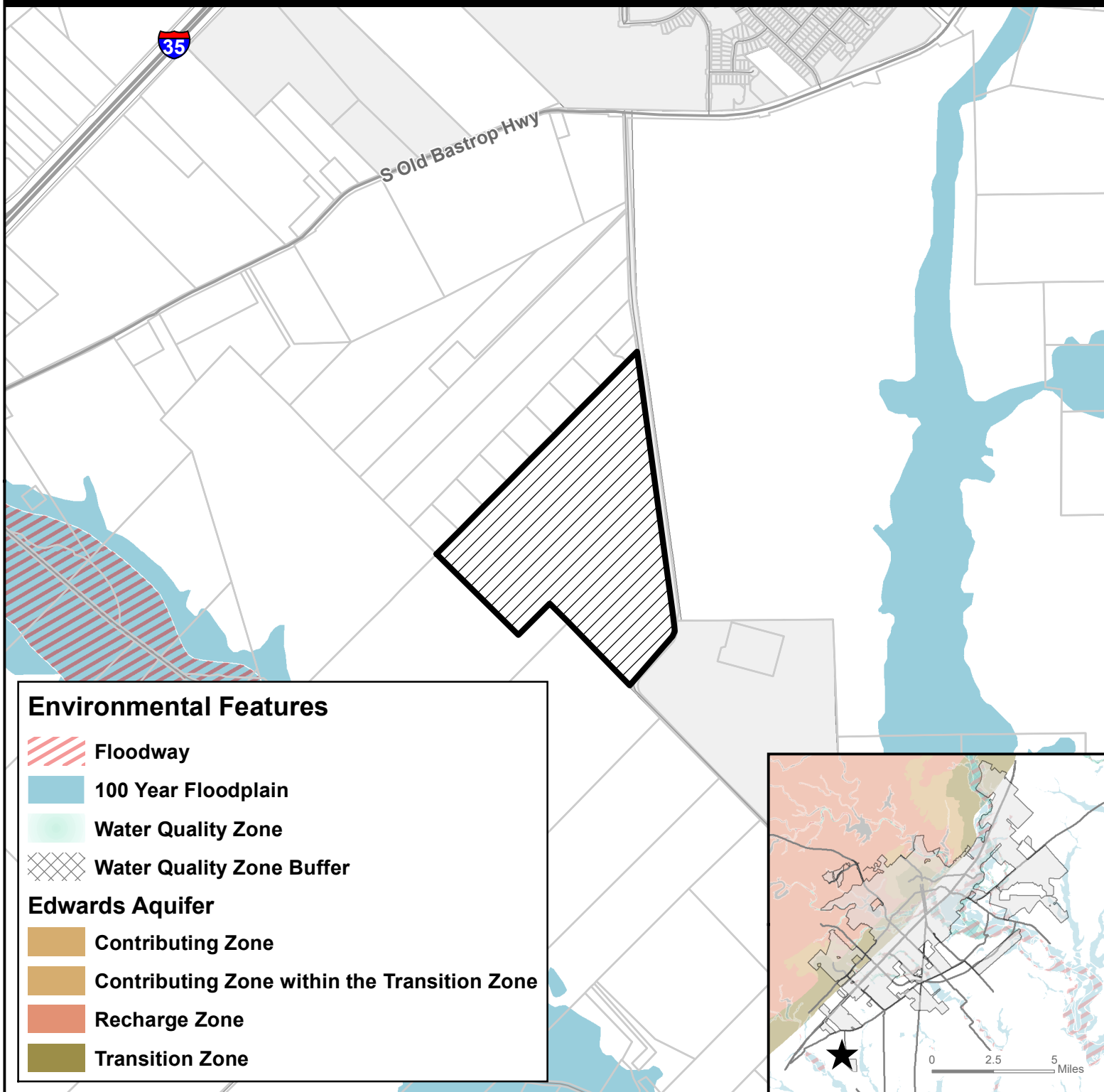

- Site Location**
- Subject Property**
- Parcels**
- City Limit**



This product is for informational purposes and may not have been prepared for or be suitable for legal, engineering, or surveying purposes. It does not represent an on-the-ground survey and represents only the approximate relative location of property boundaries.

Map Date: 5/24/2022

ZC-22-24
400' Notification Buffer
FD to CD-2.5 - 900 Francis Harris Ln.

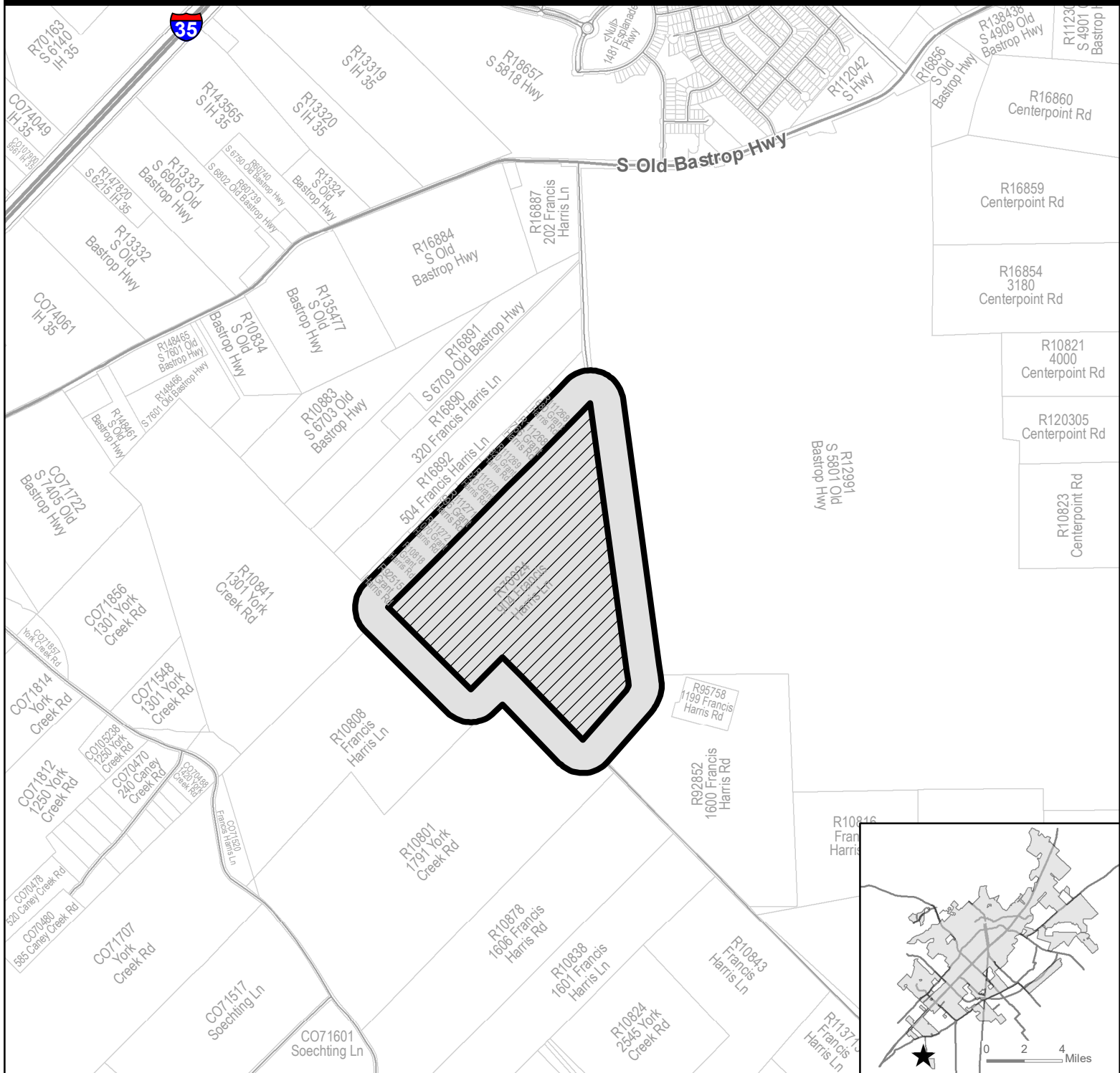

Site Location



Subject Property



400' Buffer

Parcel



City Limit



This product is for informational purposes and may not have been prepared for or be suitable for legal, engineering, or surveying purposes. It does not represent an on-the-ground survey and represents only the approximate relative location of property boundaries.

Map Date: 5/24/2022

Notification List ZC-22-24

Property ID	Property Address	Owner Name	Owner Address	Owner City, State, & Zip
R111271	996 GRANT HARRIS RD, SAN MARCOS, TX 78666	ALVARADO, REFUGIO	996 GRANT HARRIS RD	SAN MARCOS, TX 78666-8983
R10818	GRANT HARRIS RD, SAN MARCOS, TX 78666	ALVARADO-VASQUEZ DAVID & CLAUDIA V	110 TEAL CV	SAN MARCOS, TX 78666
R135215	616 GRANT HARRIS RD, SAN MARCOS, TX 78666	ALVEAR JOSE M & TUERINA MARIA L	616 GRANT HARRIS RD	SAN MARCOS, TX 78666-8976
R10832		CARSON SELECT INVESTMENTS LP	C/O CARSON SELECT INVESTMENTS GP LLC GENERAL PARTNER 407 S STAGECOACH TRL, STE 203	SAN MARCOS, TX 78666-5063
R10802	1791 YORK CREEK RD, NEW BRAUNFELS, TX 78130	DOSTER JOHN D & EVA J	1791 YORK CREEK RD	NEW BRAUNFELS, TX 78130
R111269	820 GRANT HARRIS RD, SAN MARCOS, TX 78666	GUYTON, LORENE	820 GRANT HARRIS RD	SAN MARCOS, TX 78666-8965
R92515	FRANCIS HARRIS LN, SAN MARCOS, TX 78666	HAYS ENERGY LP ATTN: STATE & LOCAL TAX DEPT	P O BOX 219071	DALLAS, TX 75221-9071
R111272	1070 GRANT HARRIS RD, SAN MARCOS, TX 78666	HERNANDEZ ANGEL L & CANCHOLA GEORGINA DAVILA	1240 CONWAY DR	SAN MARCOS, TX 78666
R111267	FRANCIS HARRIS LN, SAN MARCOS, TX 78666	KELLEY CHARLES RONALD	680 GRANT HARRIS RD	SAN MARCOS, TX 78666
		ROLAND SAUCEDO	211 EBONY	SAN MARCOS, TX 78666
		STELLA ENRIQUEZ	514 CANDLELIGHT LN	SAN MARCOS, TX 78666
R10887	YORK CREEK RD, SAN MARCOS, TX 78666	TUFF DONALD W & GERMAINE	1789 YORK CREEK RD	NEW BRAUNFELS, TX 78130-7156
R111270	920 GRANT HARRIS RD, SAN MARCOS, TX 78666	YOUNT JAMES H & SHARON L	920 GRANT HARRIS RD	SAN MARCOS, TX 78666