

AN-22-11 Aerial View 900 Francis Harris Annexation

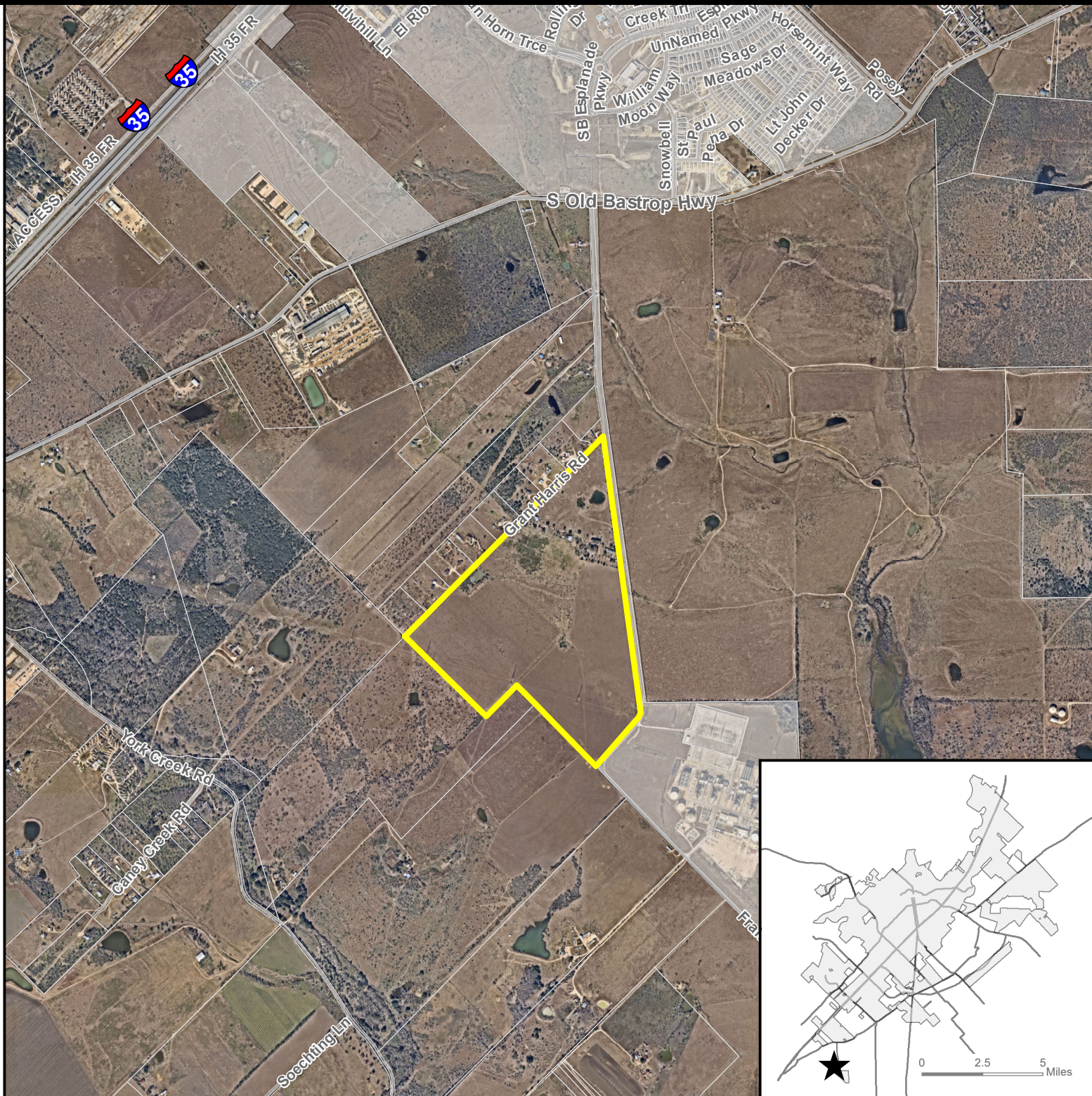

Site Location



Subject Property



Parcel



City Limit



0 1,000 2,000 4,000 Feet

This product is for informational purposes and may not have been prepared for or be suitable for legal, engineering, or surveying purposes. It does not represent an on-the-ground survey and represents only the approximate relative location of property boundaries. Imagery from 2017.

Map Date: 5/12/2022

AN-22-11 Existing Zoning 900 Francis Harris Annexation

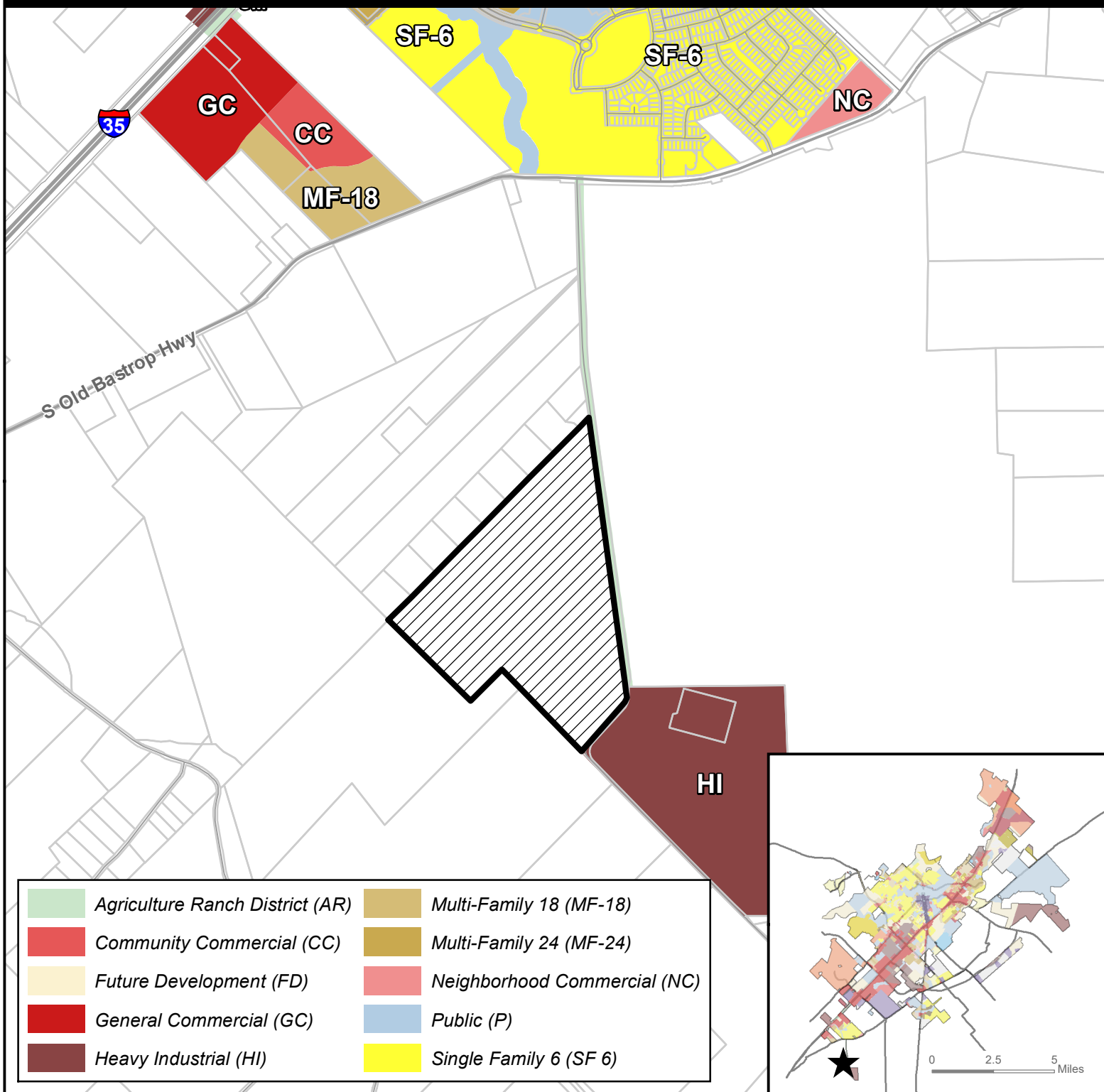

- ★ **Site Location**
- Subject Property**
- Parcels**
- City Limit**



This product is for informational purposes and may not have been prepared for or be suitable for legal, engineering, or surveying purposes. It does not represent an on-the-ground survey and represents only the approximate relative location of property boundaries.

Map Date: 6/14/2022

AN-22-11 Transportation Master Plan 900 Francis Harris Annexation

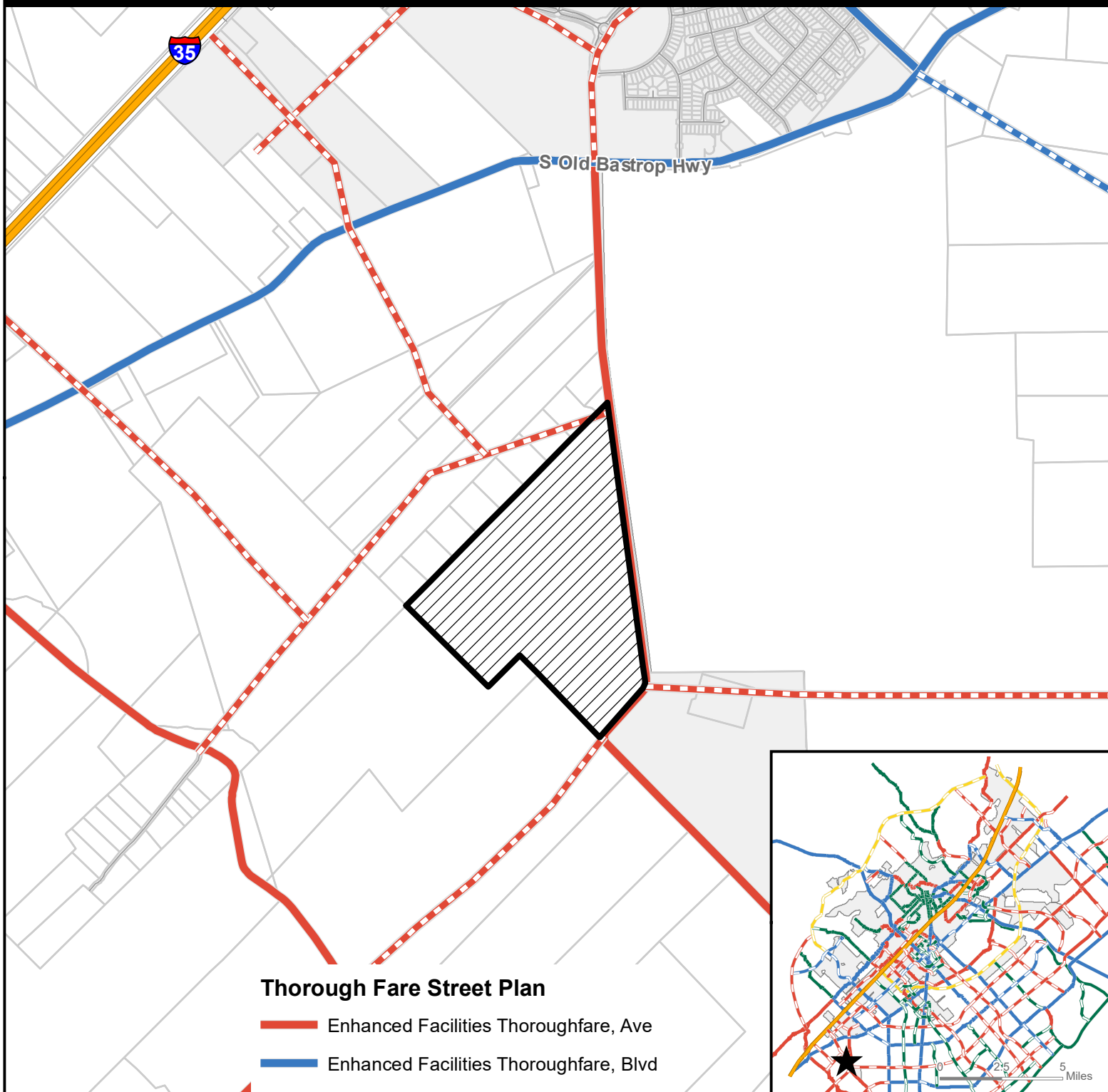

Thorough Fare Street Plan

- Enhanced Facilities Thoroughfare, Ave
- Enhanced Facilities Thoroughfare, Blvd
- Enhanced Facilities Thoroughfare, HW
- - - Proposed Facilities Thoroughfare, Ave
- - - Proposed Facilities Thoroughfare, Blvd

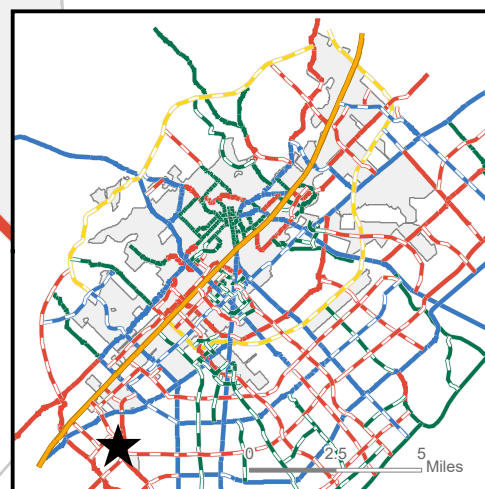

- ★ Site Location
- Subject Property
- Parcels
- City Limit



This product is for informational purposes and may not have been prepared for or be suitable for legal, engineering, or surveying purposes. It does not represent an on-the-ground survey and represents only the approximate relative location of property boundaries.

Map Date: 6/14/2022

AN-22-11 Water/Wastewater Lines 900 Francis Harris Annexation

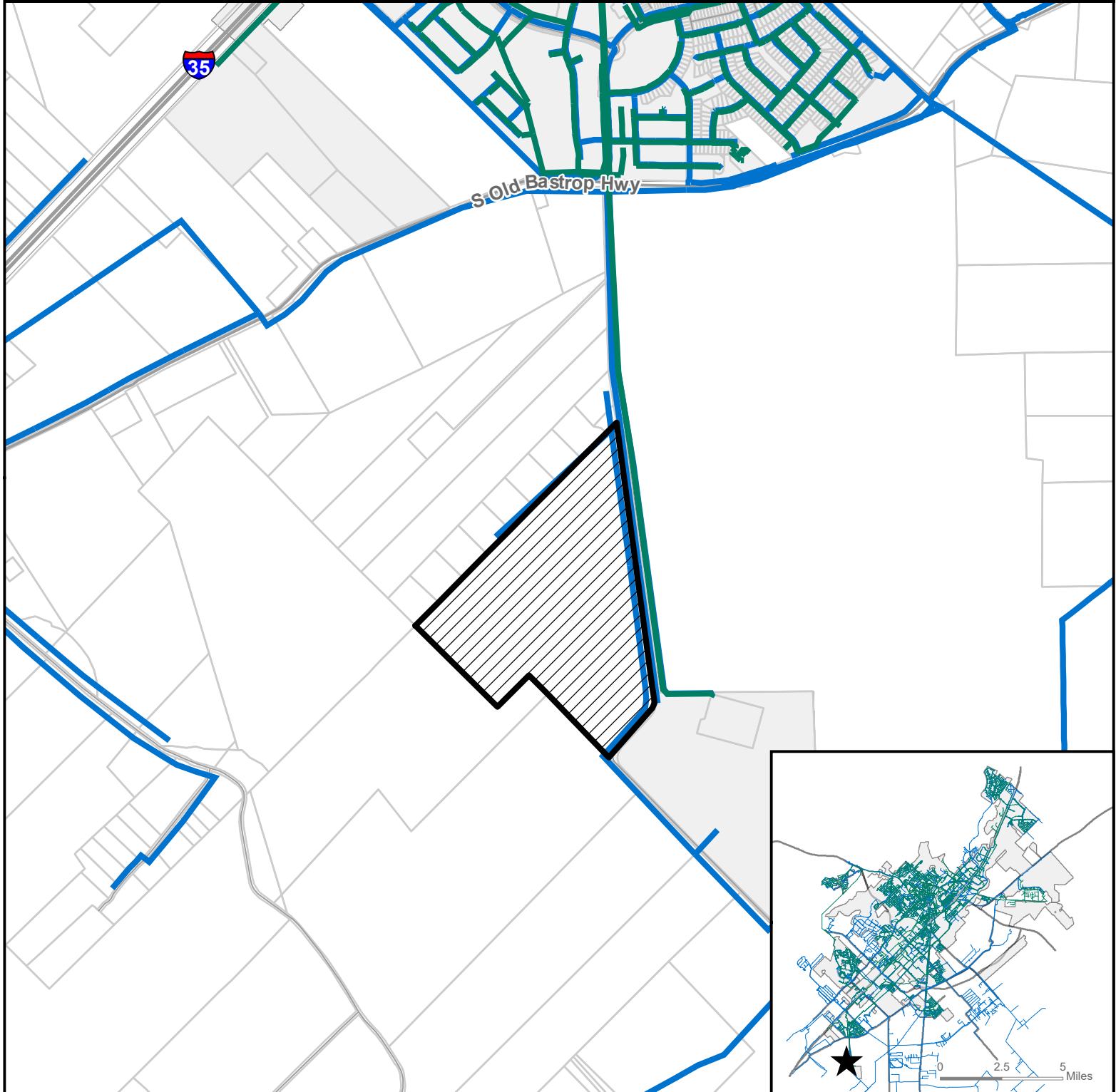

- ★ Site Location
- ▨ Subject Property
- Parcels
- City Limit
- Sanitary Main
- Water Main

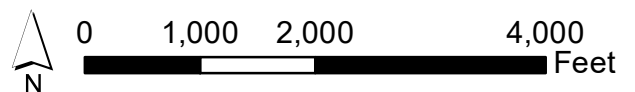

This product is for informational purposes and may not have been prepared for or be suitable for legal, engineering, or surveying purposes. It does not represent an on-the-ground survey and represents only the approximate relative location of property boundaries.

Map Date: 6/7/2022

Figure 112: SMFD 8-Minute Effective Response Force
Six fire stations with Station 2 relocated to Centerpoint, and Station 6 at Old Bastrop west of Posey with minimum staffing of 20 personnel.

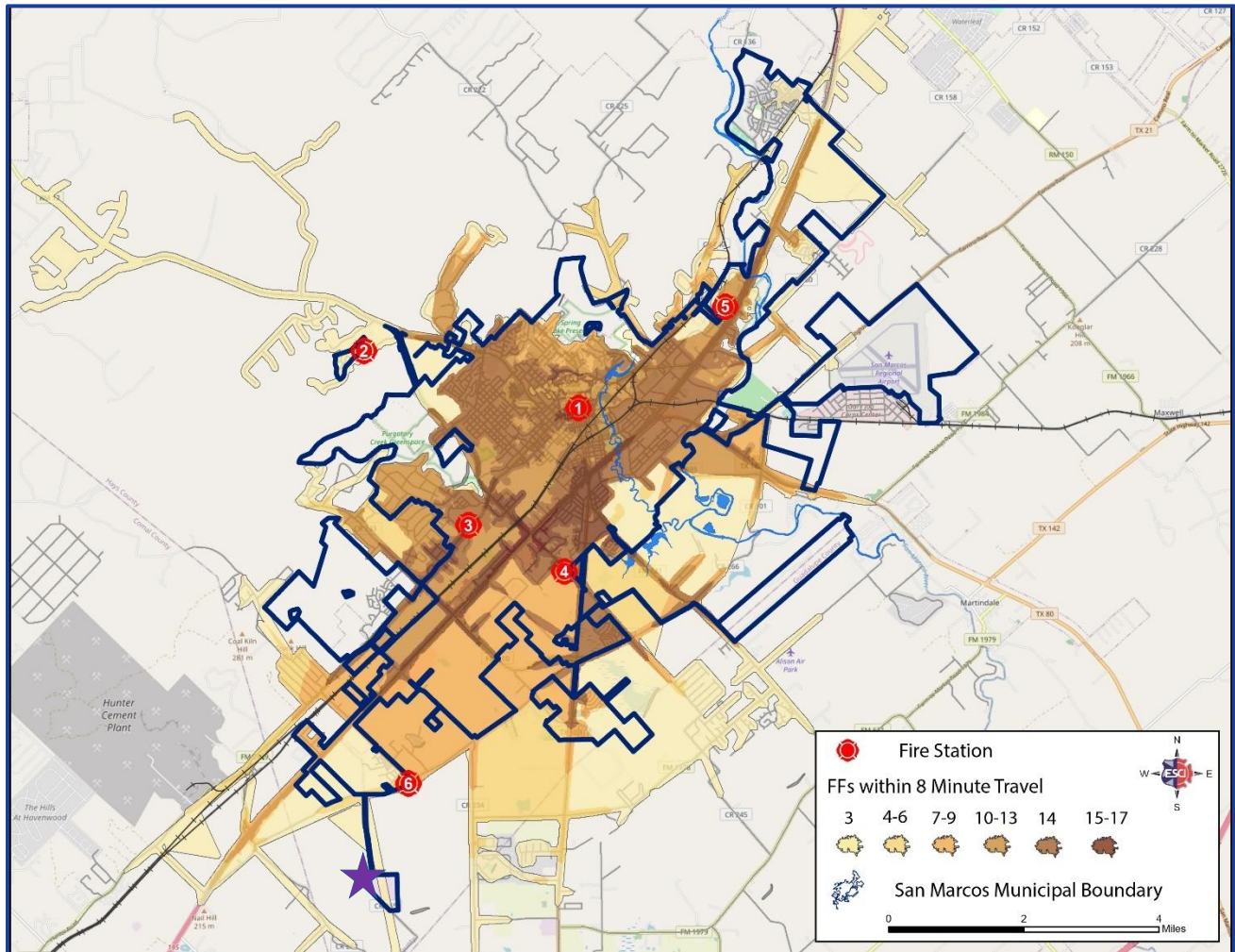

AN-22-11 & ZC-22-24 Approximate Location