

# AN-22-09 Aerial View La Cima Ph 4 Annexation — W. Centerpoint & Central Park Lp

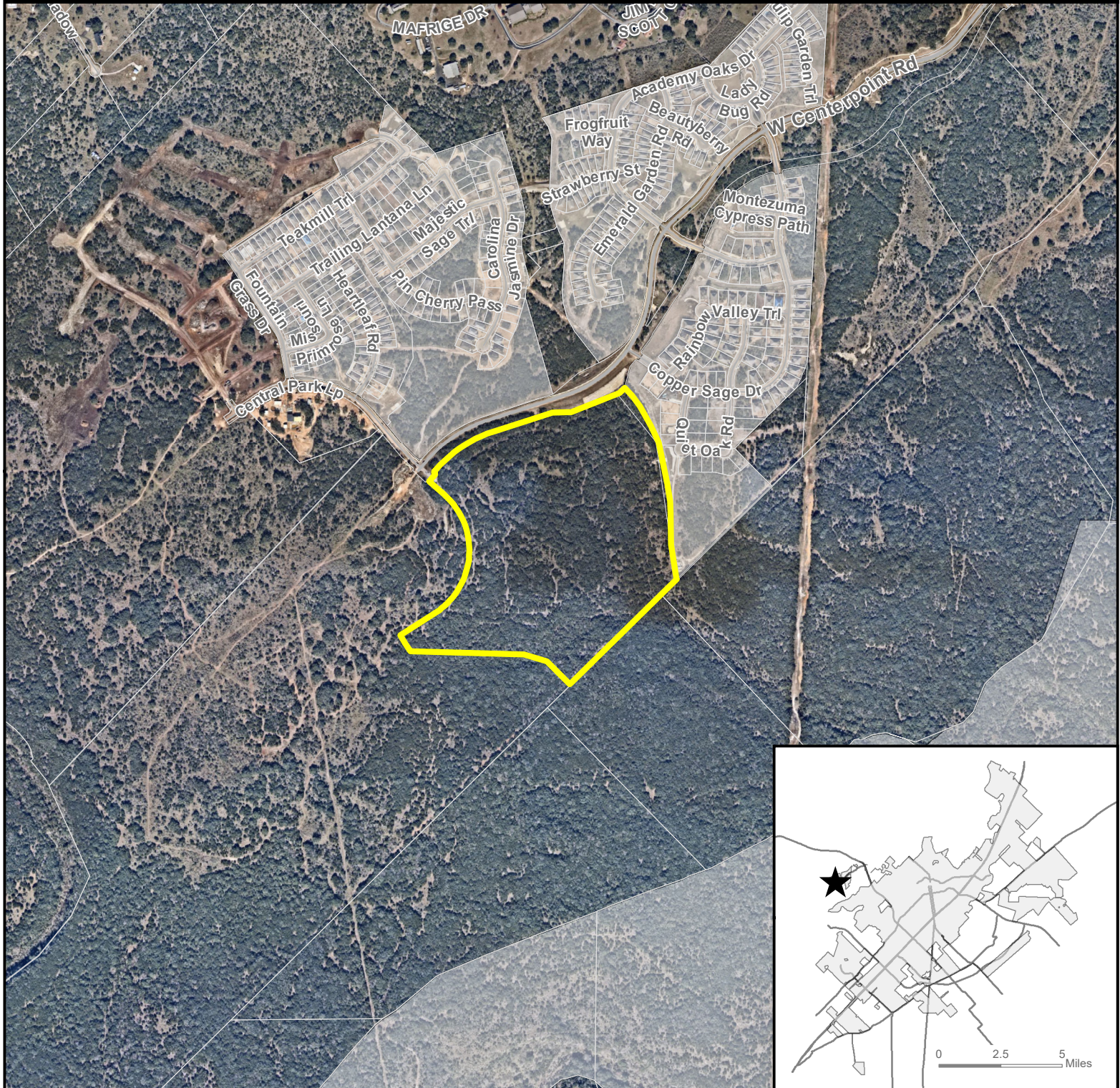

**Site Location**



**Subject Property**



**Parcel**



**City Limit**



0 625 1,250 2,500 Feet

This product is for informational purposes and may not have been prepared for or be suitable for legal, engineering, or surveying purposes. It does not represent an on-the-ground survey and represents only the approximate relative location of property boundaries. Imagery from 2017.

**Map Date: 3/29/2022**



# AN-22-09 Existing Zoning La Cima Phase 4 — W. Centerpoint Rd. & Central Park Lp.

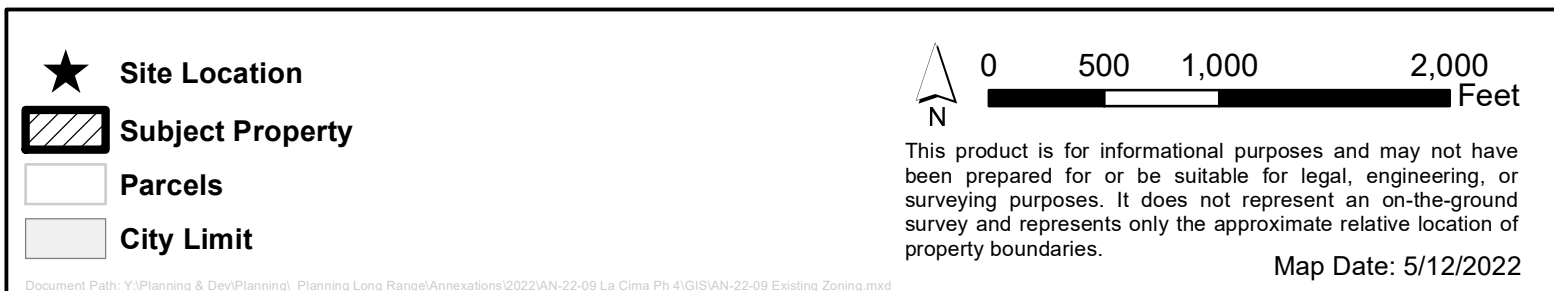
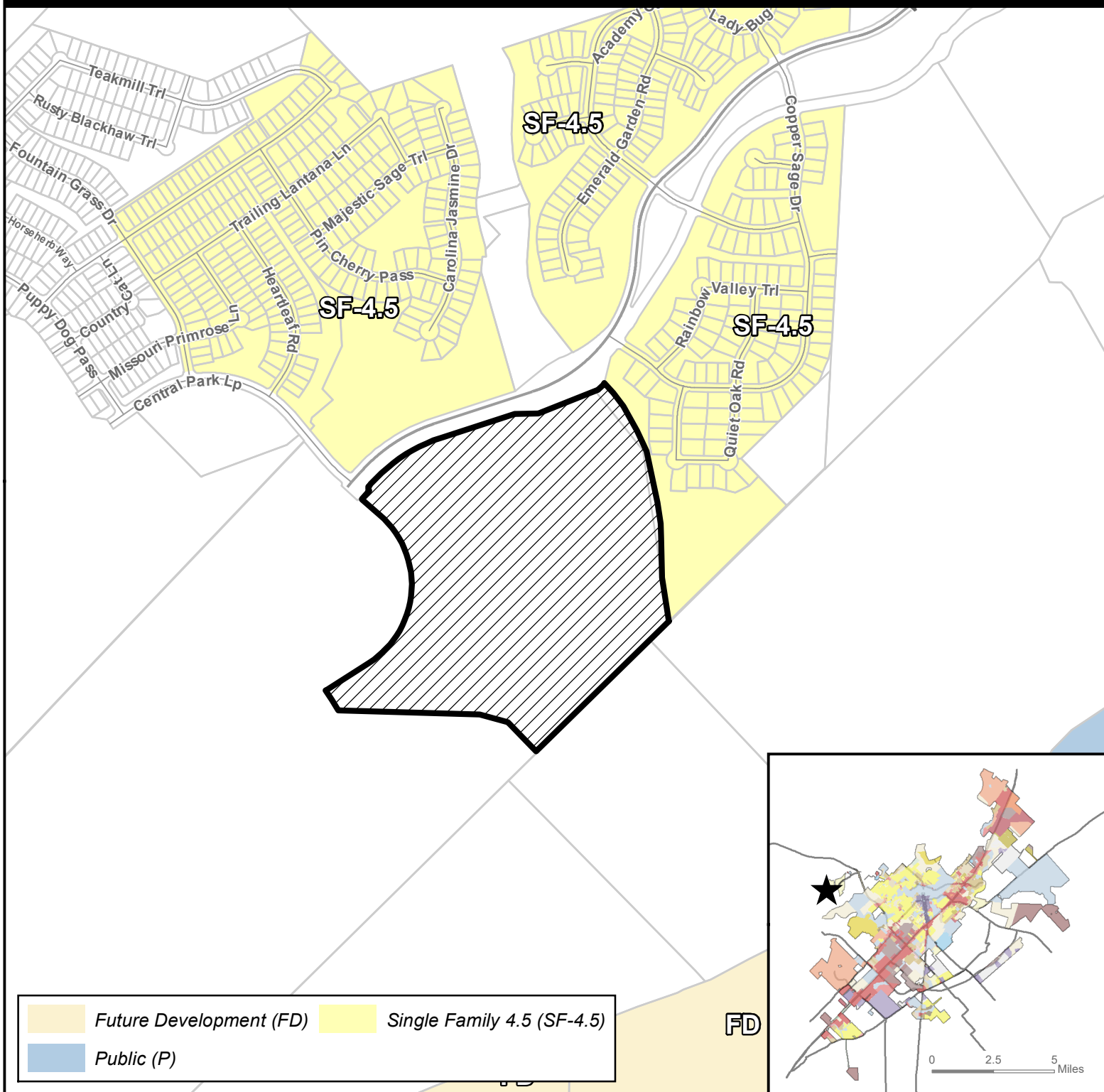

# AN-22-09 Transportation Master Plan La Cima Phase 4 — W. Centerpoint Rd. & Central Park Lp.

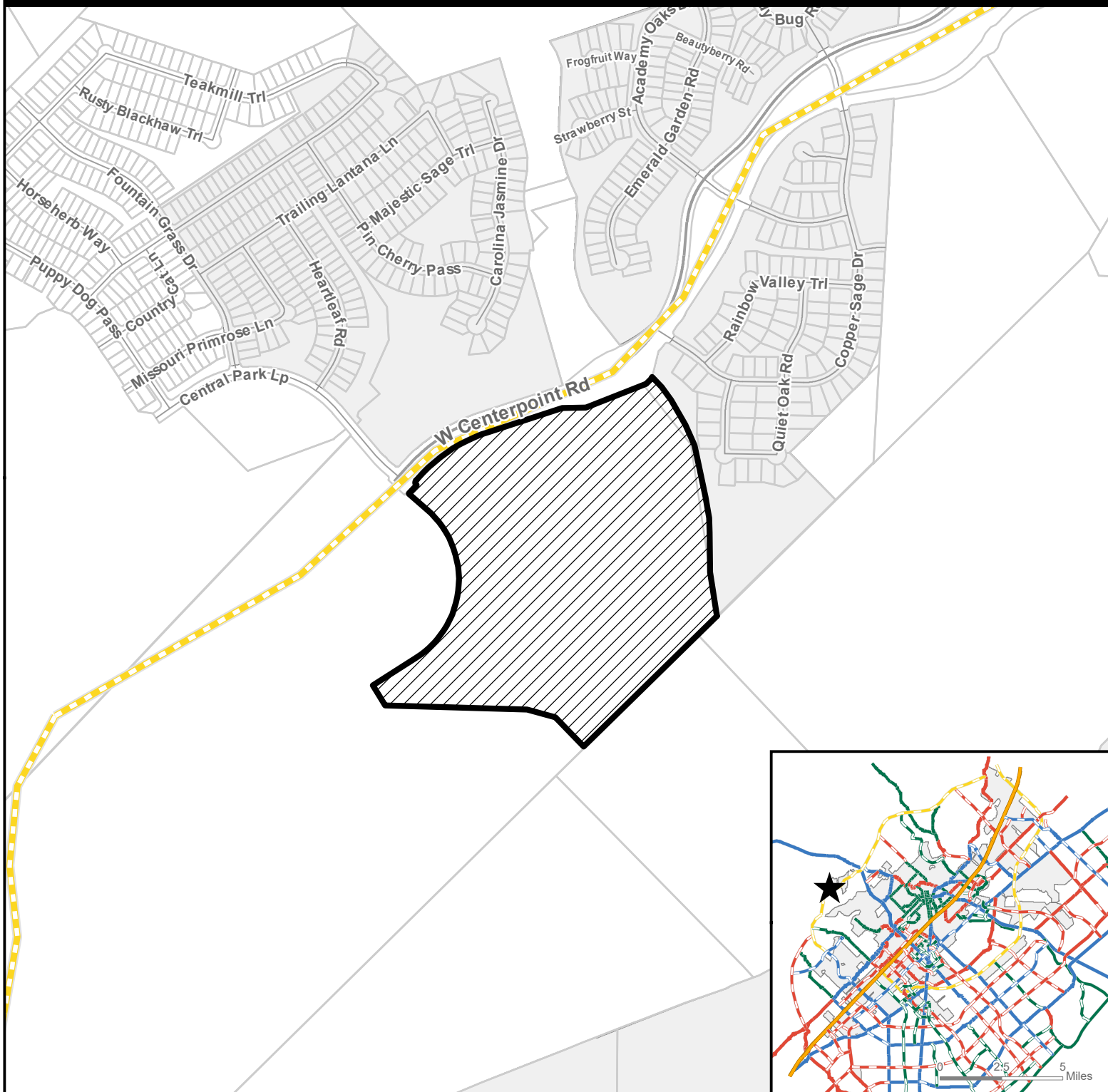

**Site Location**

**Thorough Fare Street Plan**



**Subject Property**

Proposed Facilities Thoroughfare, Pkwy



**Parcels**



**City Limit**



0 500 1,000 2,000 Feet

This product is for informational purposes and may not have been prepared for or be suitable for legal, engineering, or surveying purposes. It does not represent an on-the-ground survey and represents only the approximate relative location of property boundaries.

Map Date: 5/12/2022

# AN-22-09 Water/Wastewater Lines La Cima Ph 4 Annexation — W. Centerpoint & Central Park Lp

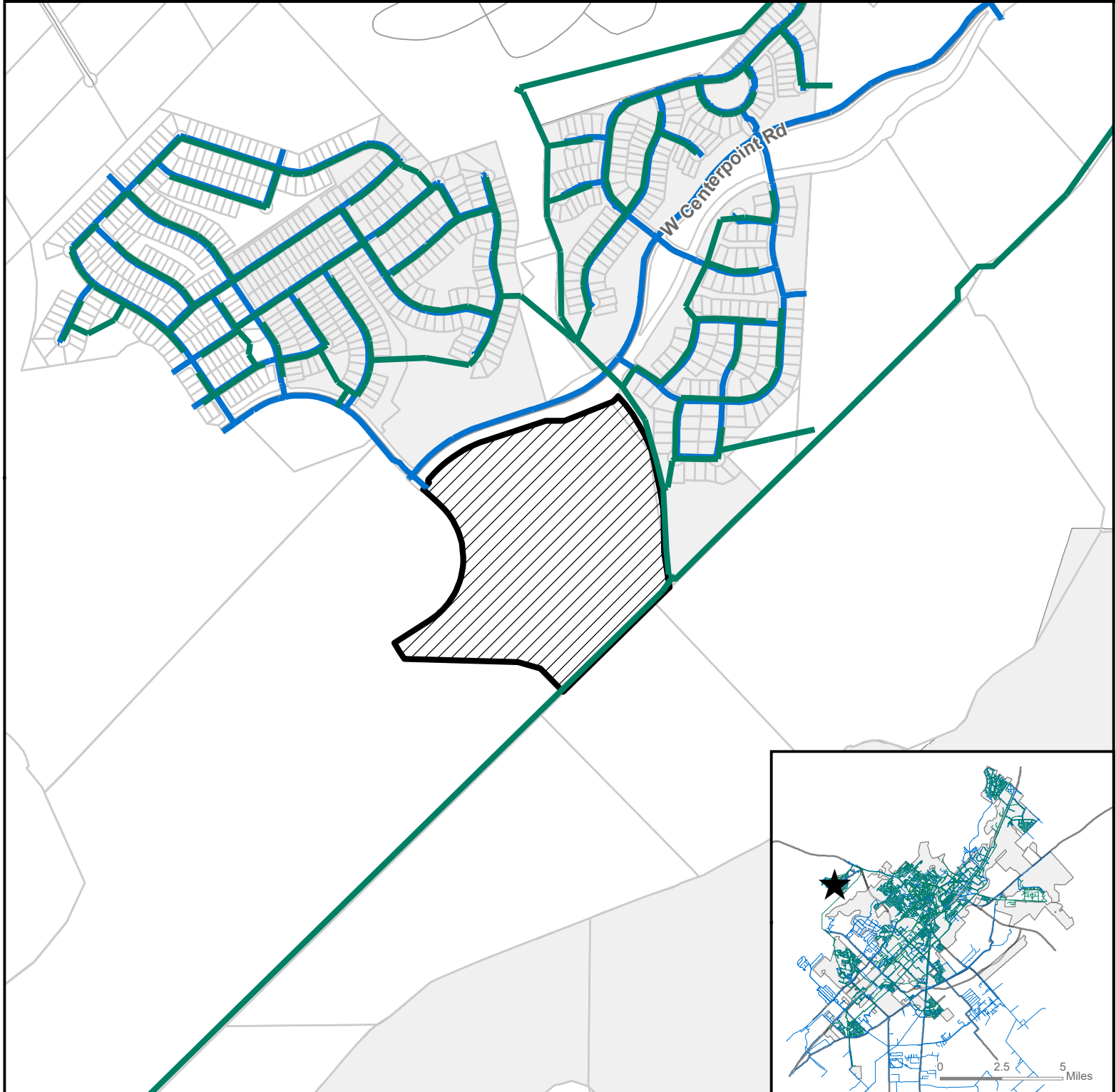

- ★ Site Location
- ▨ Subject Property
- Parcels
- City Limit
- Sanitary Main
- Water Main

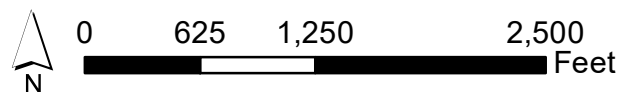

This product is for informational purposes and may not have been prepared for or be suitable for legal, engineering, or surveying purposes. It does not represent an on-the-ground survey and represents only the approximate relative location of property boundaries.

Map Date: 5/12/2022

**Figure 112: SMFD 8-Minute Effective Response Force**  
*Six fire stations with Station 2 relocated to Centerpoint, and Station 6 at Old Bastrop west of Posey with minimum staffing of 20 personnel.*

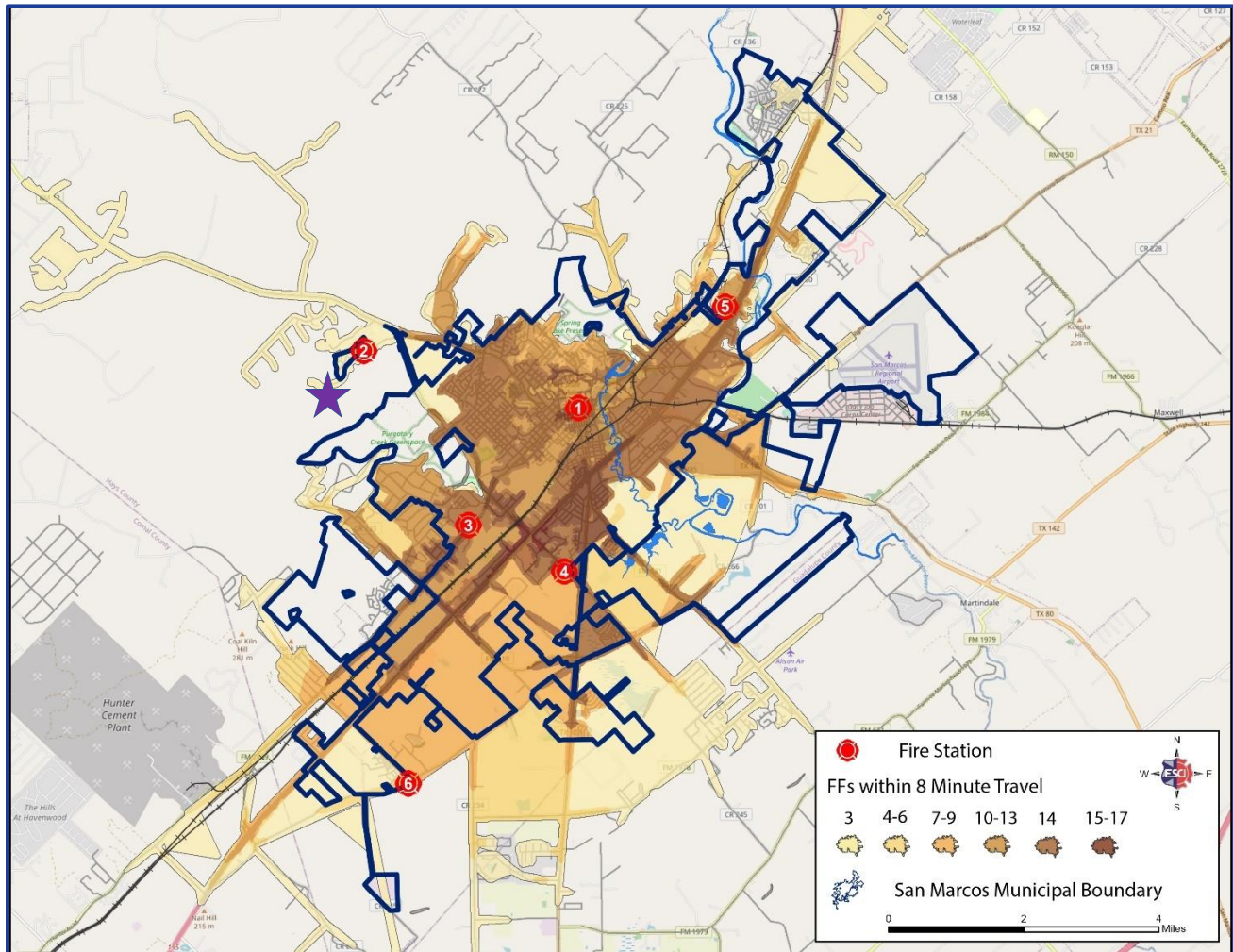

**AN-22-09 & ZC-22-18 Approximate Location**