

AN-22-09 Aerial View La Cima Ph 4 Annexation — W. Centerpoint & Central Park Lp

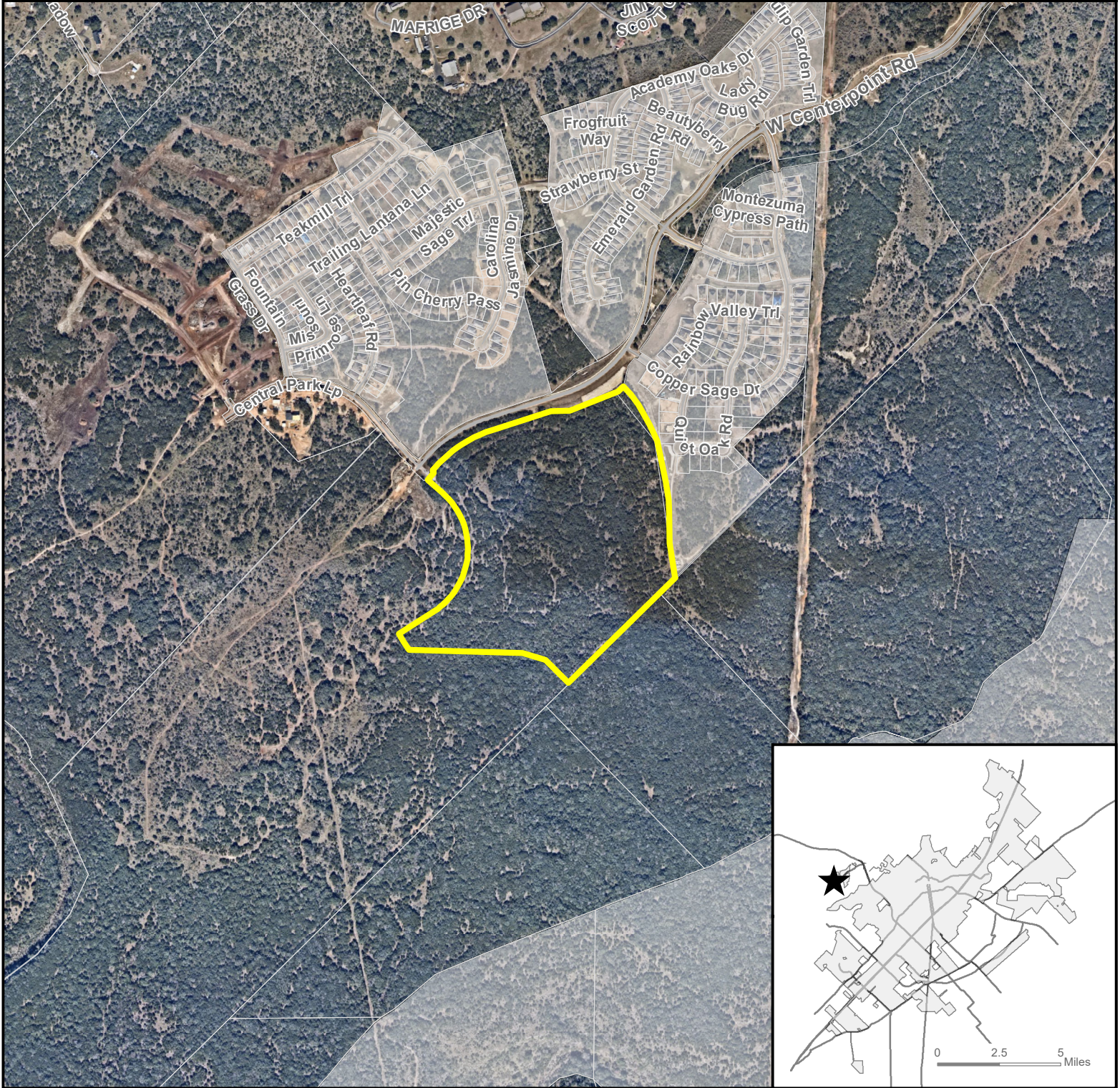

- ★ Site Location
- ▭ Subject Property
- ▭ Parcel
- ▭ City Limit

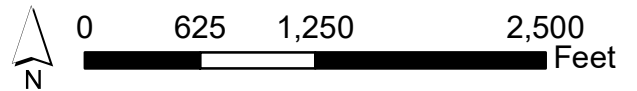

This product is for informational purposes and may not have been prepared for or be suitable for legal, engineering, or surveying purposes. It does not represent an on-the-ground survey and represents only the approximate relative location of property boundaries. Imagery from 2017.

Map Date: 3/29/2022

AN-22-09 Existing Zoning La Cima Phase 4 — W. Centerpoint Rd. & Central Park Lp.

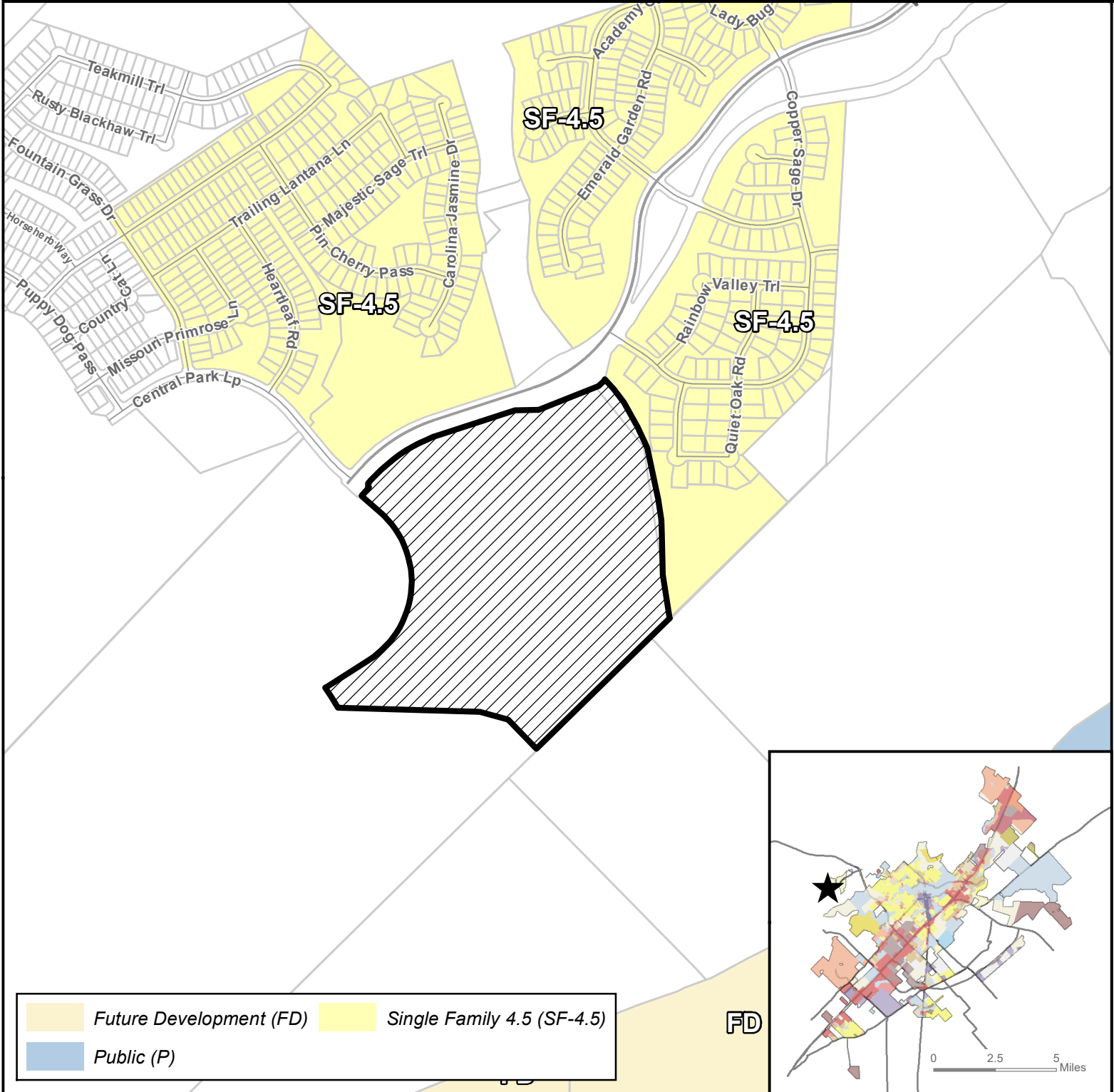

★ **Site Location**
▨ **Subject Property**
□ **Parcels**
■ **City Limit**

↑ 0 500 1,000 2,000 Feet
 N

This product is for informational purposes and may not have been prepared for or be suitable for legal, engineering, or surveying purposes. It does not represent an on-the-ground survey and represents only the approximate relative location of property boundaries.

Map Date: 5/12/2022

Document Path: Y:\Planning & Dev\Planning\Planning Long Range\Annexations\2022\AN-22-09 La Cima Ph 4\GIS\AN-22-09 Existing Zoning.mxd

AN-22-09 Transportation Master Plan La Cima Phase 4 — W. Centerpoint Rd. & Central Park Lp.

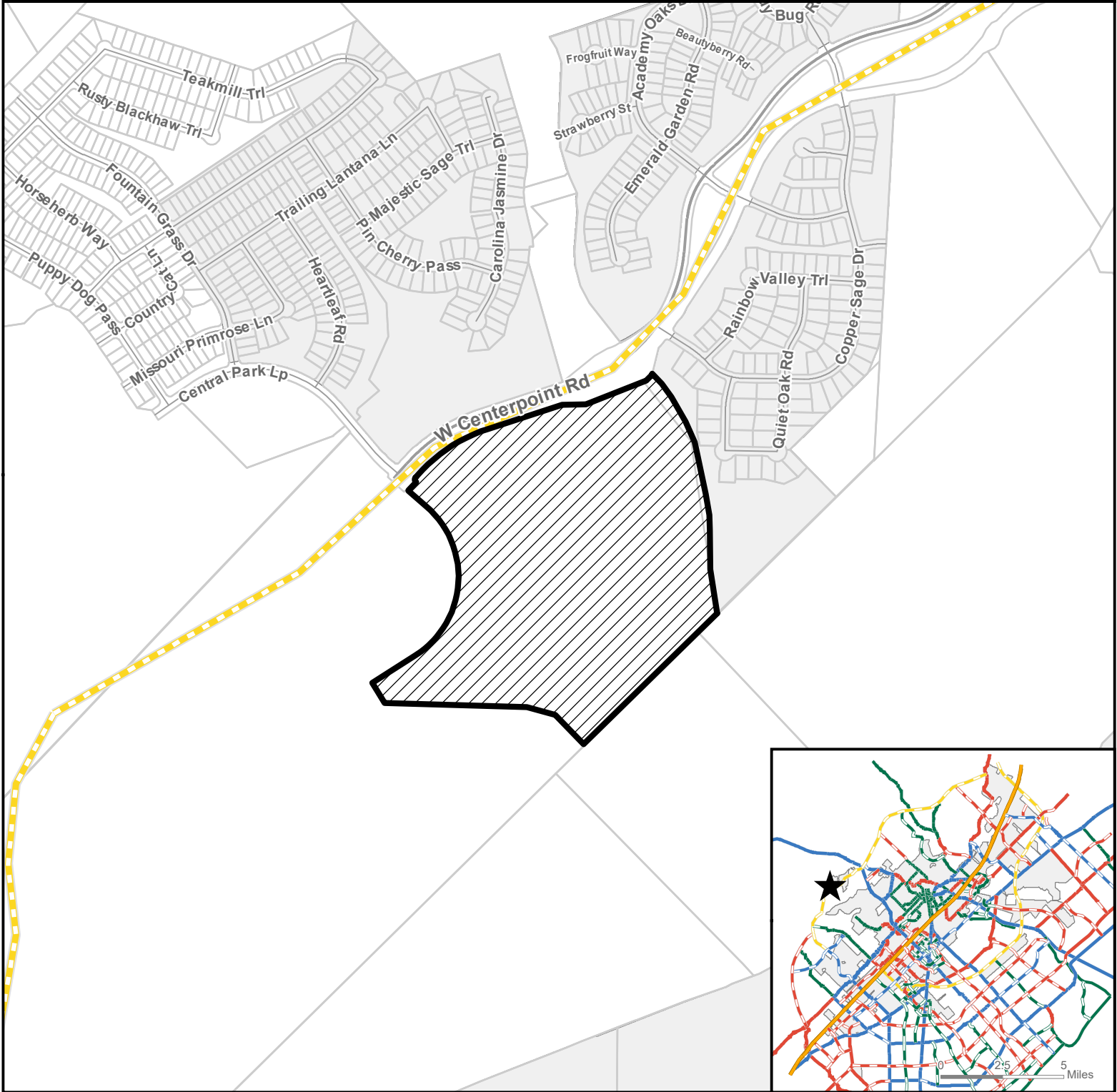

★ Site Location **Thorough Fare Street Plan**
▨ Subject Property — — — Proposed Facilities Thoroughfare, Pkwy  0 500 1,000 2,000 Feet

□ Parcels
■ City Limit

This product is for informational purposes and may not have been prepared for or be suitable for legal, engineering, or surveying purposes. It does not represent an on-the-ground survey and represents only the approximate relative location of property boundaries.

Map Date: 5/12/2022

AN-22-09 Water/Wastewater Lines La Cima Ph 4 Annexation — W. Centerpoint & Central Park Lp

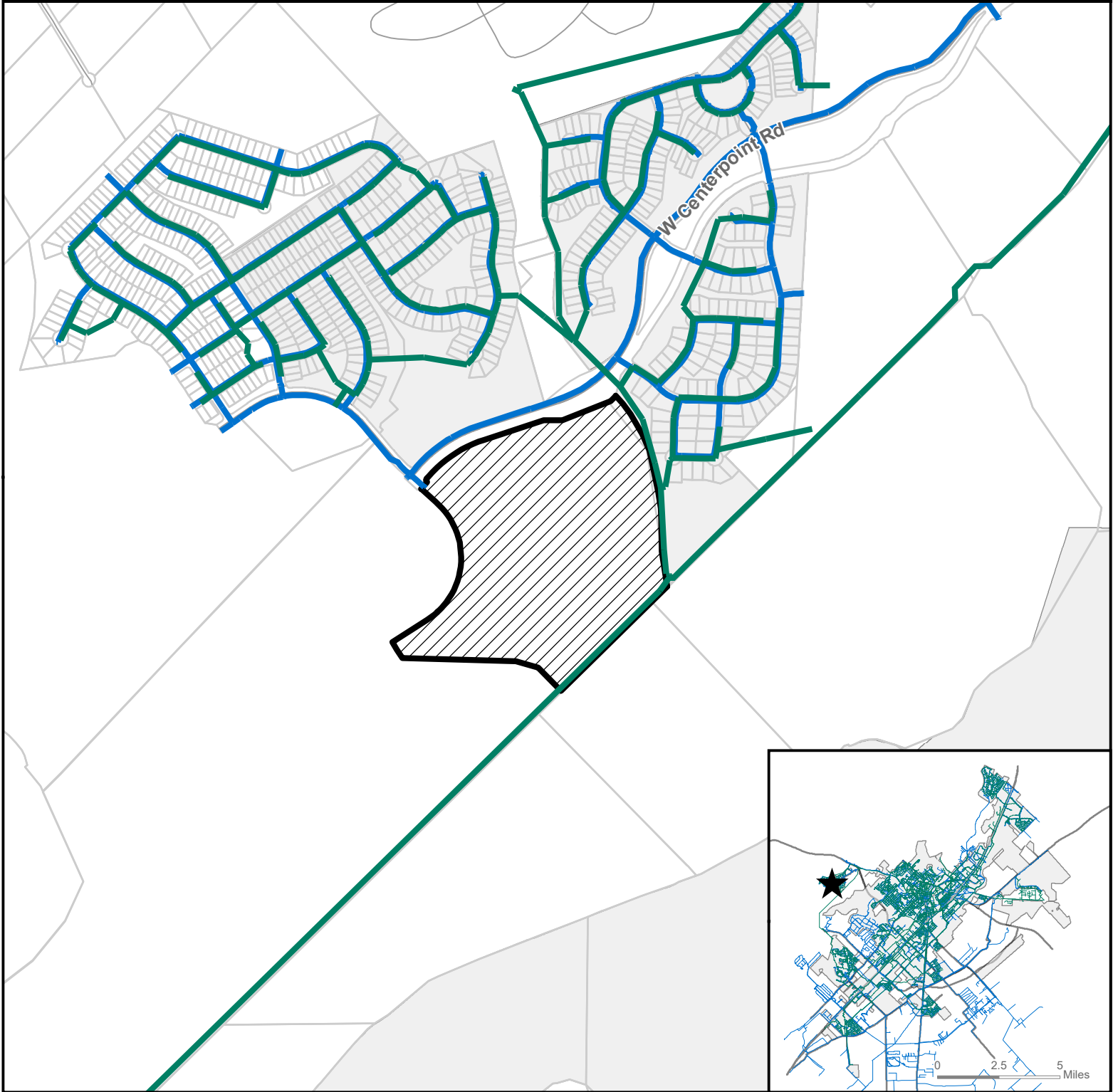

- ★ Site Location
- ▨ Subject Property
- Parcels
- City Limit
- Sanitary Main
- Water Main

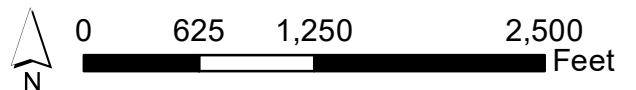

This product is for informational purposes and may not have been prepared for or be suitable for legal, engineering, or surveying purposes. It does not represent an on-the-ground survey and represents only the approximate relative location of property boundaries.

Map Date: 5/12/2022

Figure 112: SMFD 8-Minute Effective Response Force
Six fire stations with Station 2 relocated to Centerpoint, and Station 6 at Old Bastrop west of Posey with minimum staffing of 20 personnel.

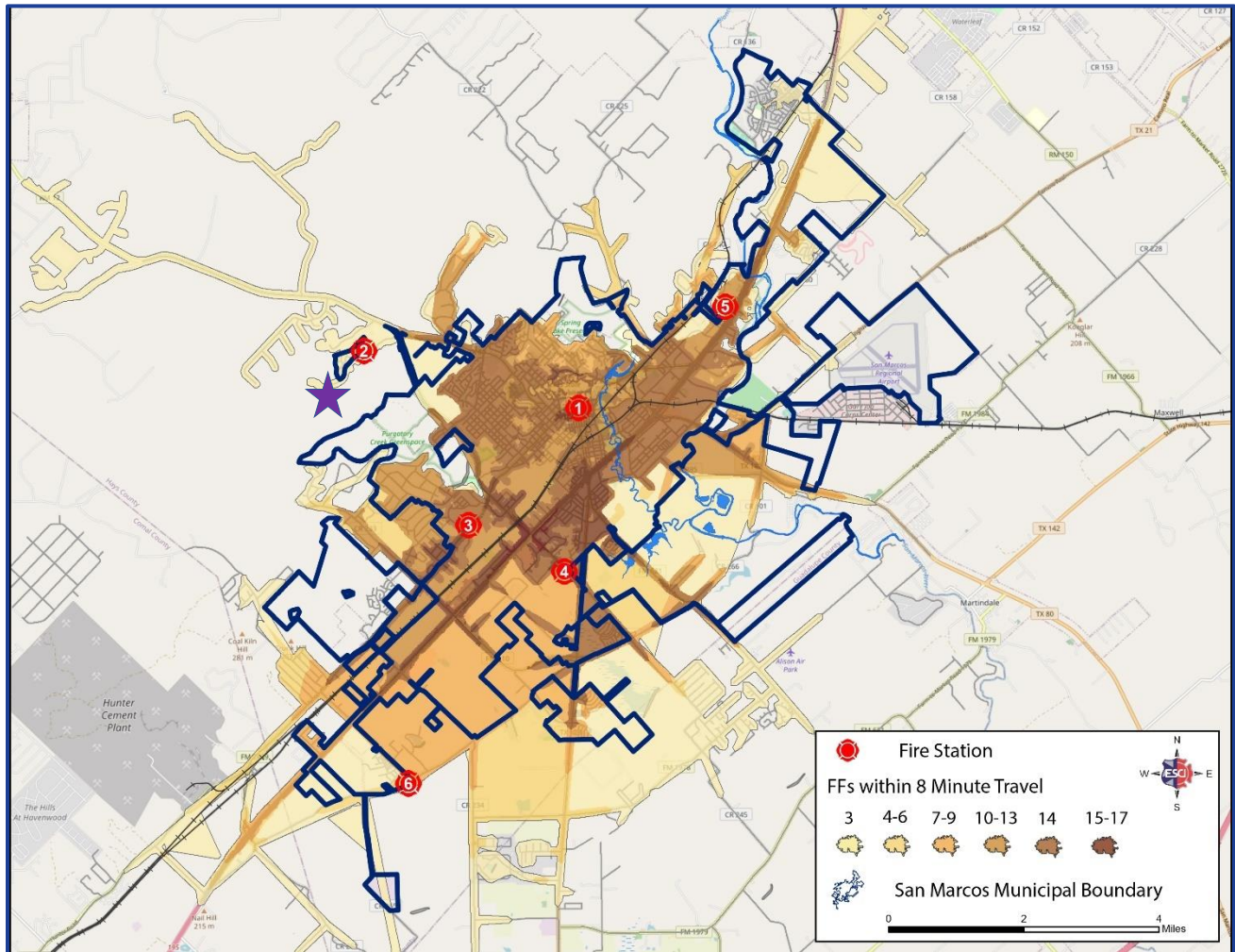

AN-22-09 & ZC-22-18 Approximate Location