



ZWA

Zamora, L.L.C.

**State-wide Professional Land Surveying
Offices in Buda and El Paso Texas**

EXHIBIT "A"

**G&H Rental Properties, LLC
to
City of San Marcos
(Parcel #8)**

LEGAL DESCRIPTION

DESCRIPTION OF 0.060 OF AN ACRE (2,623 SQ. FT.) OF LAND, SITUATED IN THE J. VERAMENDI SURVEY NUMBER 17 IN THE CITY OF SAN MARCOS, HAYS COUNTY, TEXAS, AND BEING OUT OF LOT 1B, REPLAT OF LOT 1, TABOR ADDITION, A SUBDIVISION OF RECORD IN BOOK 10, PAGE 121, OF THE PLAT RECORDS, HAYS COUNTY, TEXAS, SAID LOT 1B BEING DESCRIBED IN A GENERAL WARRANTY DEED TO G&H RENTAL PROPERTIES, LLC, OF RECORD IN VOLUME 5124, PAGE 511, OFFICIAL PUBLIC RECORDS, HAYS COUNTY, TEXAS; SAID 0.060 OF AN ACRE (2,623 SQ. FT.) OF LAND, AS SHOWN ON THE ACCOMPANYING SKETCH, BEING MORE PARTICULARLY DESCRIBED BY METES AND BOUNDS AS FOLLOWS:

COMMENCING at a 1/2-inch iron rod found on the south right-of-way line of River Road, a variable width right-of-way, at the west corner of said Lot 1B, being also the north corner of a certain 3.6378 acre tract of land conveyed to John Bugge, of record in Volume 3468, Page 50, Official Public Records Hays County, Texas;

THENCE, S 45°49'37" E, along the north line of said 3.6378 acres tract, being also the south line of said Lot 1B, a distance of 102.99 feet to a 1/2-inch iron rod with cap stamped "ZWA" set, on said north line of said 3.6378 acre tract, also being said south line of said Lot 1B, having grid coordinates of (N=13,868,589.76, E=2,312,393.17) and being the west corner and **POINT OF BEGINNING** of the herein described tract;

THENCE, N 44°20'25" E, departing said north line of said 3.6378 acre tract, crossing said Lot 1B, for a distance of **60.54** feet to a 1/2-inch iron rod with cap stamped "ZWA" set, on the north line of said Lot 1B, being also the south line of Lot 1A, of said Replat of Lot 1, Tabor Addition, and being the north corner of the herein described tract;

THENCE, S 45°42'17" E, with the north line of said Lot 1B, and the south line of said Lot 1A, for a distance of **43.30** feet to a 1/2-inch iron rod with cap stamped "ZWA" set, at the east corner of said Lot 1B, being also the south corner of said Lot 1A, and being the east corner of the herein described tract;

THENCE, S 44°12'19" W, with the east line of said Lot 1B, being also the west line of a certain 10.818 acre tract of land conveyed to Wesley Nichols, of record in Volume 11748, Page 745, Official Public Records, Hays County, Texas, for a distance of **60.45** feet to a 1/2-inch iron rod with cap stamped "ZWA" set, at the south corner of said Lot 1B, being also the west corner of said 10.818 acre tract, being also on the north line of said 3.6378 acre tract, and being the south corner of the herein described tract;

THENCE, N 45°49'36" W, along the common line of said 3.6378 acre tract and said Lot 1B, for a distance of **43.44** feet to the **POINT OF BEGINNING** and containing 0.060 of an acre (2,623 sq.ft.) of land.

BEARING BASIS

THE BEARINGS SHOWN HEREON ARE BASED ON TEXAS STATE PLANE COORDINATE SYSTEMS (CENTRAL ZONE 4203), NAD83 (93).

THE STATE OF TEXAS §
 § **KNOW ALL MEN BY THESE PRESENTS:**
COUNTY OF HAYS §

That I, G. Rene Zamora, a Registered Professional Land Surveyor, do hereby state that the above description is true and correct to the best of my knowledge and belief and that the property described herein was determined by a survey made on the ground under my direction and supervision.

WITNESS MY HAND AND SEAL at Buda, Hays County, Texas this the 10 day of August, 2020, A.D.

Zamora, L.L.C.
1425 South Loop 4
Buda, Texas 78610
512-295-6201
Tx. Firm No. 10062700

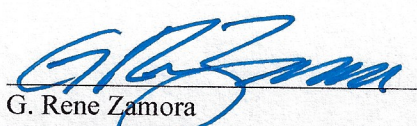
G. Rene Zamora
Registered Professional Land Surveyor
No. 5682 – State of Texas



REFERENCES
HCAD PID No. R101038
Vesting Deed Vol. 5124, Pg. 511

SKETCH TO ACCOMPANY LEGAL DESCRIPTION

Line Table		
LINE	DIRECTION	LENGTH
L1	N44° 20' 25"E	60.54'
L2	S45° 42' 17"E	43.30'
L3	N45° 49' 36"W	43.44'

LEGEND

- 1/2" IRON ROD FOUND
- 1/2" IRON ROD SET W/ZWA CAP
- △ CALCULATED POINT
- ▣ CONCRETE MONUMENT FOUND
- P.R.H.C.T. PLAT RECORDS HAYS COUNTY, TEXAS
- O.P.R.H.C.T. OFFICIAL PUBLIC RECORDS HAYS COUNTY, TEXAS
- () RECORD INFORMATION
- POB POINT OF BEGINNING
- POC POINT OF COMMENCEMENT

NOTE:

THIS SURVEY WAS PERFORMED WITHOUT THE BENEFIT OF A TITLE REPORT. RECORD INFORMATION ON THIS DRAWING IS BASED ON A PUBLIC RECORDS SEARCH BY THE SURVEYOR AND MAY NOT INCLUDE ALL EASEMENTS OR INSTRUMENTS PERTAINING TO THIS PROPERTY.

META DATA:

ALL PROJECT COORDINATES ARE BASED ON THE TEXAS STATE PLANE COORDINATE SYSTEM, SOUTH CENTRAL ZONE, NAD 83(2011) (EPOCH 2010.00).

I, G. RENE ZAMORA, DO HEREBY CERTIFY THAT THIS SURVEY IS TRUE AND CORRECT TO THE BEST OF MY KNOWLEDGE AND BELIEF.

 G. RENE ZAMORA
 REGISTERED PROFESSIONAL LAND SURVEYOR
 TEXAS REGISTRATION NO. 5862



LOCATIONS



ZWA

Zamora, L.L.C.
Professional Land Surveyors
 Texas Firm No. 10062700
 1425 South Loop 4 • Buda, Texas 78610
 Tel (512) 295-6201 • Fax (512) 295-6091

PROJECT: 0.060 ACRE TRACT DRAINAGE RIGHT-OF-WAY	
JOB NUMBER: 1024-09	
DATE: AUGUST, 2020	
SCALE: 1" = 50'	
SURVEYOR: ZAMORA	
TECHNICIAN: DWC	
DRAWING: 1024-09-ESMT R101038.dwg	
FIELDNOTES:	
PARTYCHIEF:	
FIELDBOOKS:	

EXHIBIT TO ACCOMPANY LEGAL DESCRIPTION OF 0.060 ACRE TRACT OF LAND SITUATED IN THE J. VERAMENDI SURVEY, ABSTRACT NUMBER 17, HAYS COUNTY, TEXAS.

SKETCH TO ACCOMPANY LEGAL DESCRIPTION

LOT 1B
REPLAT OF LOT 1
TABOR ADDITION
BOOK 10, PAGE 121
P.R.H.C.Tx.

G&H RENTAL PROPERTIES LLC
VOLUME 5124, PAGE 511
O.P.R.H.C.Tx.
PROPERTY ID: R101038

RIVER ROAD
(R.O.W. VARIES)

CITY OF SAN MARCOS
0.365 ACRES
VOLUME 1158, PAGE 735
O.P.R.H.C.Tx.

CITY OF SAN MARCOS
0.19 ACRES
VOLUME 1158, PAGE 738
O.P.R.H.C.Tx.
S44°11'40"W 121.15'
(S44°10'08"W 120.94')

CITY OF SAN MARCOS
0.340 ACRES
VOLUME 849, PAGE 664
O.P.R.H.C.Tx.

P.O.C.
N=13,868,661.53
E=2,312,319.30
(GRID)

P.O.B.
N=13,868,589.76
E=2,312,393.17
(GRID)

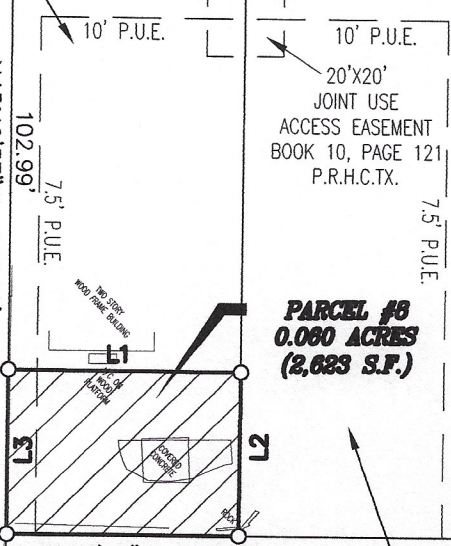

PARCEL #8
0.060 ACRES
(2,683 S.F.)

LOT 2
TABOR ADDITION
BOOK 9, PAGE 343
P.R.H.C.Tx.

CRAIG A. COFFEE
VOLUME 4401, PAGE 676
O.P.R.H.C.Tx.
PROPERTY ID: R101040

LOT 3
RIVER VIEW ACRES
SECTION ONE
BOOK 6, PAGE 208
P.R.H.C.Tx.

BLANCO RIVER L.P.
VOLUME 2604, PAGE 461
O.P.R.H.C.Tx.
PROPERTY ID: R60766

JOHN BUGGE
3.6378 ACRES
VOLUME 3468, PAGE 50
O.P.R.H.C.Tx.
PROPERTY ID: R12015

LOT 1A
REPLAT OF LOT 1
TABOR ADDITION
BOOK 10, PAGE 121
P.R.H.C.Tx.

G&H RENTAL PROPERTIES LLC
VOLUME 5124, PAGE 511
O.P.R.H.C.Tx.
PROPERTY ID: R101039

J. VERAMENDI SURVEY
ABSTRACT NUMBER 17

WESLEY NICHOLS
10.818 ACRES
VOLUME 1178, PAGE 745
O.P.R.H.C.Tx.
PROPERTY ID: R12072

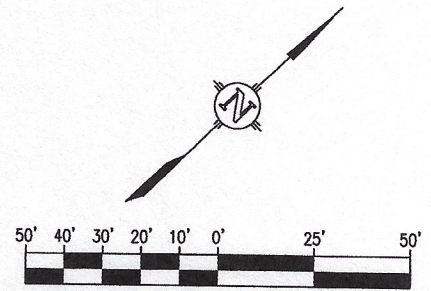

GRAPHIC SCALE

1"=50'

JULY, 2020
HAYS COUNTY, TEXAS

LOCATIONS



ZWA

Zamora, L.L.C.
Professional Land Surveyors
Texas Firm No. 10062700
1425 South Loop 4 • Buda, Texas 78610
Tel (512) 295-6201 • Fax (512) 295-6091

PROJECT:	0.060 ACRE TRACT DRAINAGE RIGHT-OF-WAY
JOB NUMBER:	1024-09
DATE:	AUGUST, 2020
SCALE:	1" = 50'
SURVEYOR:	ZAMORA
TECHNICIAN:	DWC
DRAWING:	1024-09-ESMT R101038.dwg
FIELDNOTES:	
PARTYCHIEF:	
FIELDBOOKS:	

EXHIBIT TO ACCOMPANY LEGAL DESCRIPTION OF 0.060 ACRE TRACT OF LAND SITUATED IN THE J. VERAMENDI SURVEY, ABSTRACT NUMBER 17, HAYS COUNTY, TEXAS.