



-  Subject Property
-  Parcels
-  ETJ

0 375 750 1,500
Feet



Site Location

This product is for informational purposes and may not have been prepared for or be suitable for legal, engineering, or surveying purposes. It does not represent an on-the-ground survey and represents only the approximate relative location of property boundaries.

Date: 10/20/2025



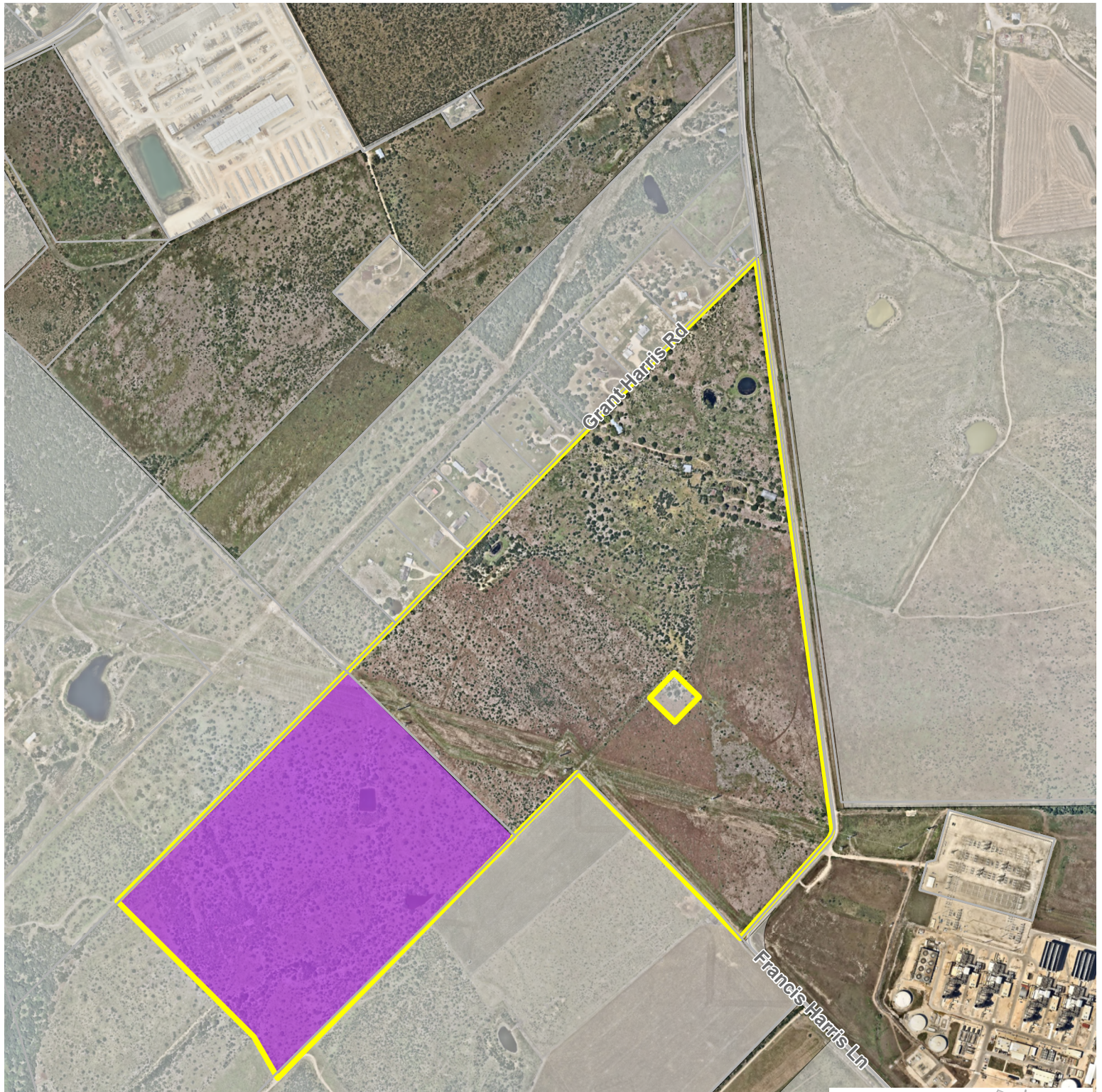

- Parcels
- Subject Property (ZC-25-13/PSA-25-02)
- AN-25-02 Annexation Request
- ETJ

0 375 750 1,500
Feet



Site Location



This product is for informational purposes and may not have been prepared for or be suitable for legal, engineering, or surveying purposes. It does not represent an on-the-ground survey and represents only the approximate relative location of property boundaries.

Date: 10/20/2025

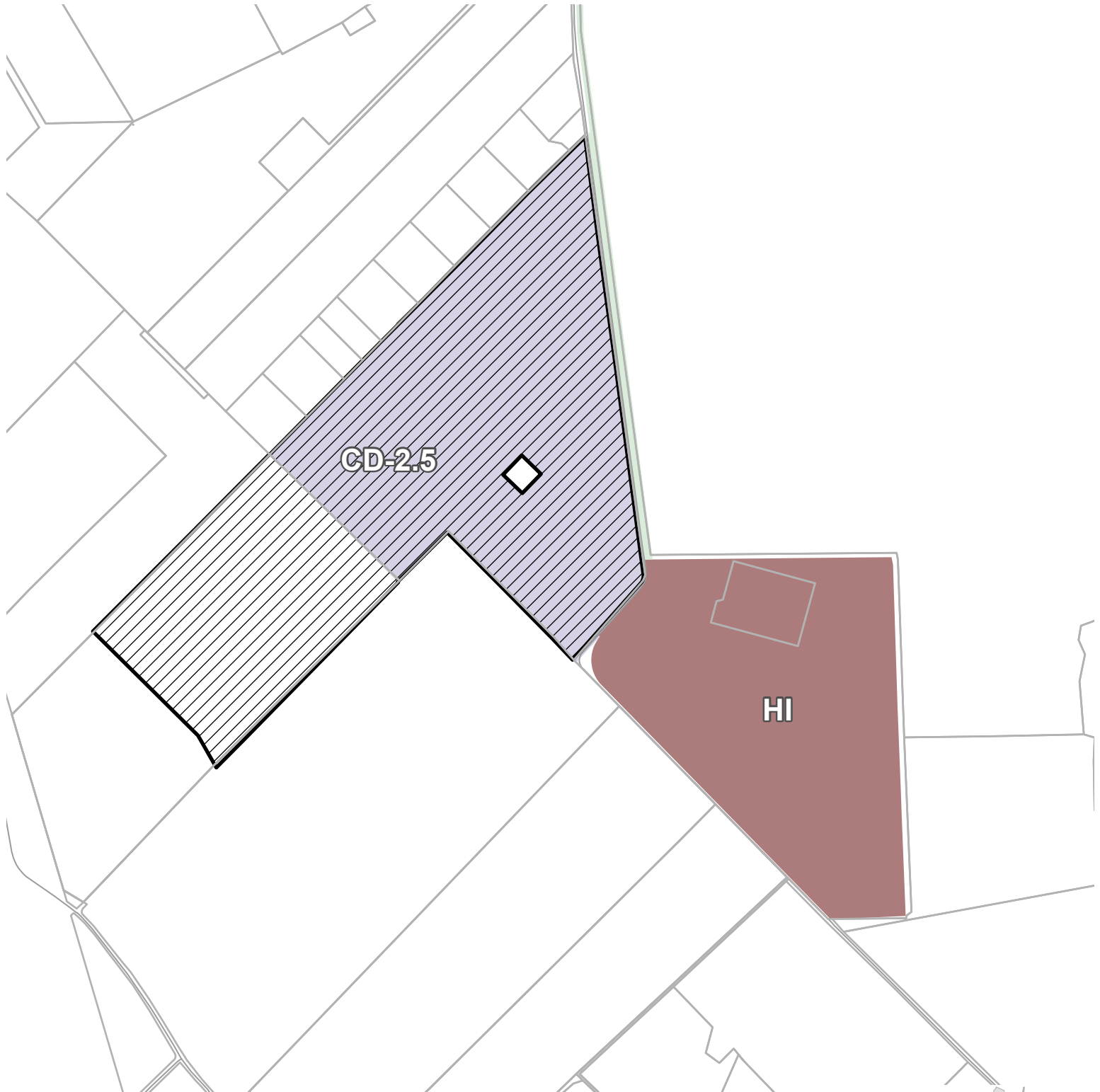

- Parcels
- Subject Property
- AR
- CD-2.5
- HI

0 487.5 975 1,950
Feet



Site Location

This product is for informational purposes and may not have been prepared for or be suitable for legal, engineering, or surveying purposes. It does not represent an on-the-ground survey and represents only the approximate relative location of property boundaries.

Date: 10/21/2025



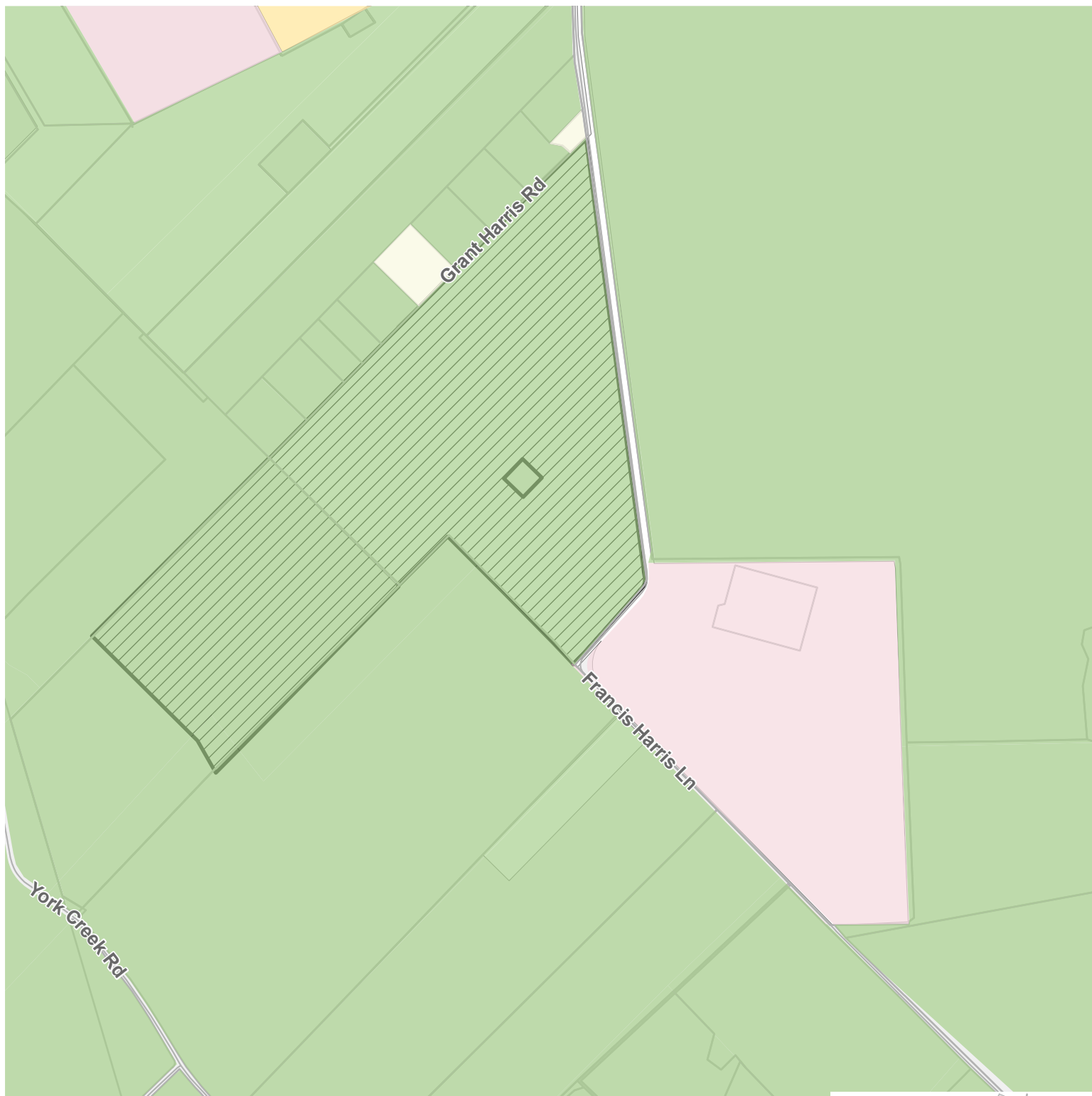

- Neighborhood - Medium
- Neighborhood - Low
- Commercial/Employment Low
- Low and Areas of Stability/Conservation/Cluster
- Parcels
- Subject Property
- ETJ





0 487.5 975 1,950 Feet

This product is for informational purposes and may not have been prepared for or be suitable for legal, engineering, or surveying purposes. It does not represent an on-the-ground survey and represents only the approximate relative location of property boundaries.

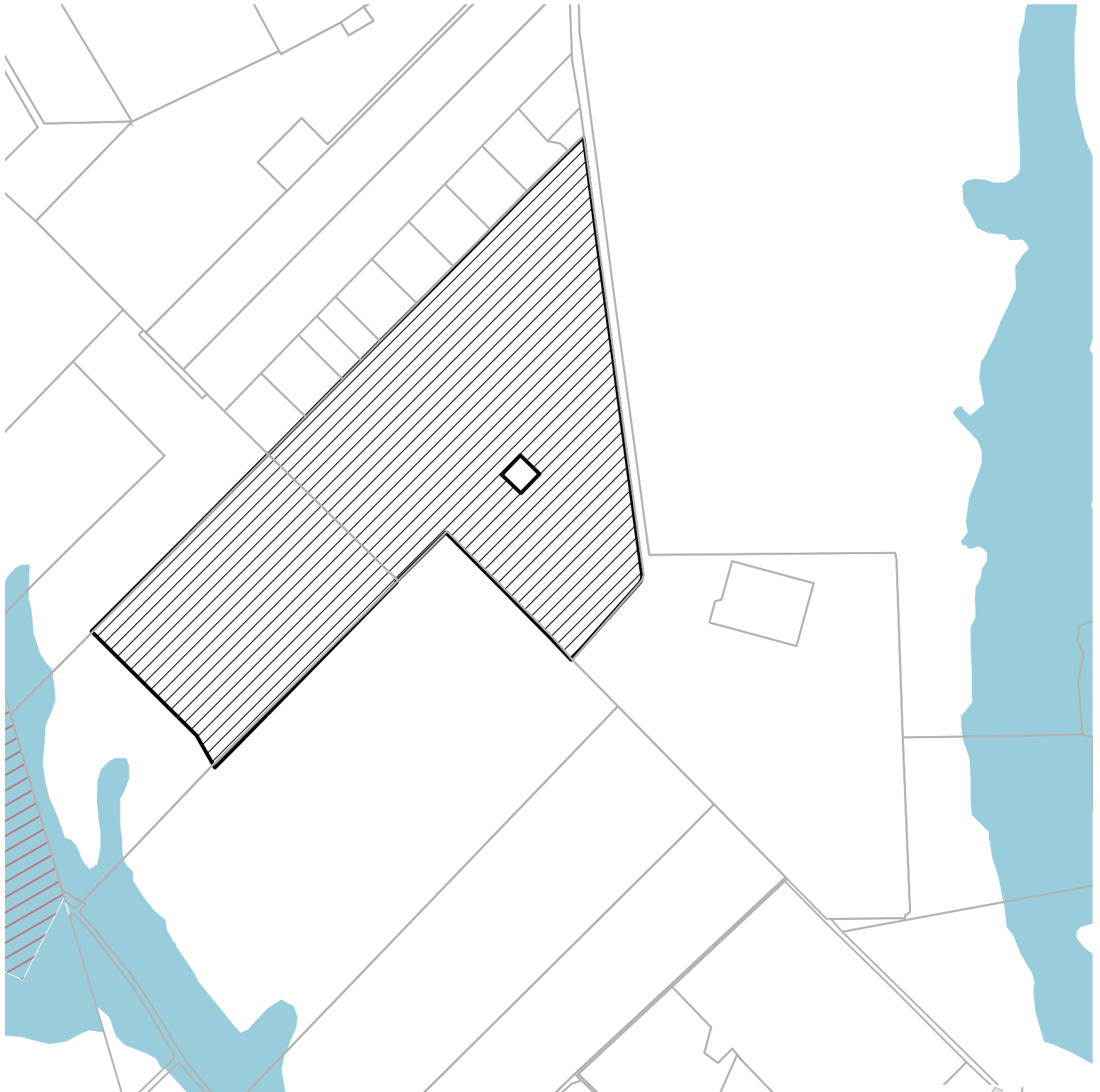
Date: 10/21/2025





-  Parcels
-  Subject Property
-  Floodway
-  100 Year Floodplain

0 487.5 975 1,950
Feet



Site Location

This product is for informational purposes and may not have been prepared for or be suitable for legal, engineering, or surveying purposes. It does not represent an on-the-ground survey and represents only the approximate relative location of property boundaries.

Date: 10/21/2025



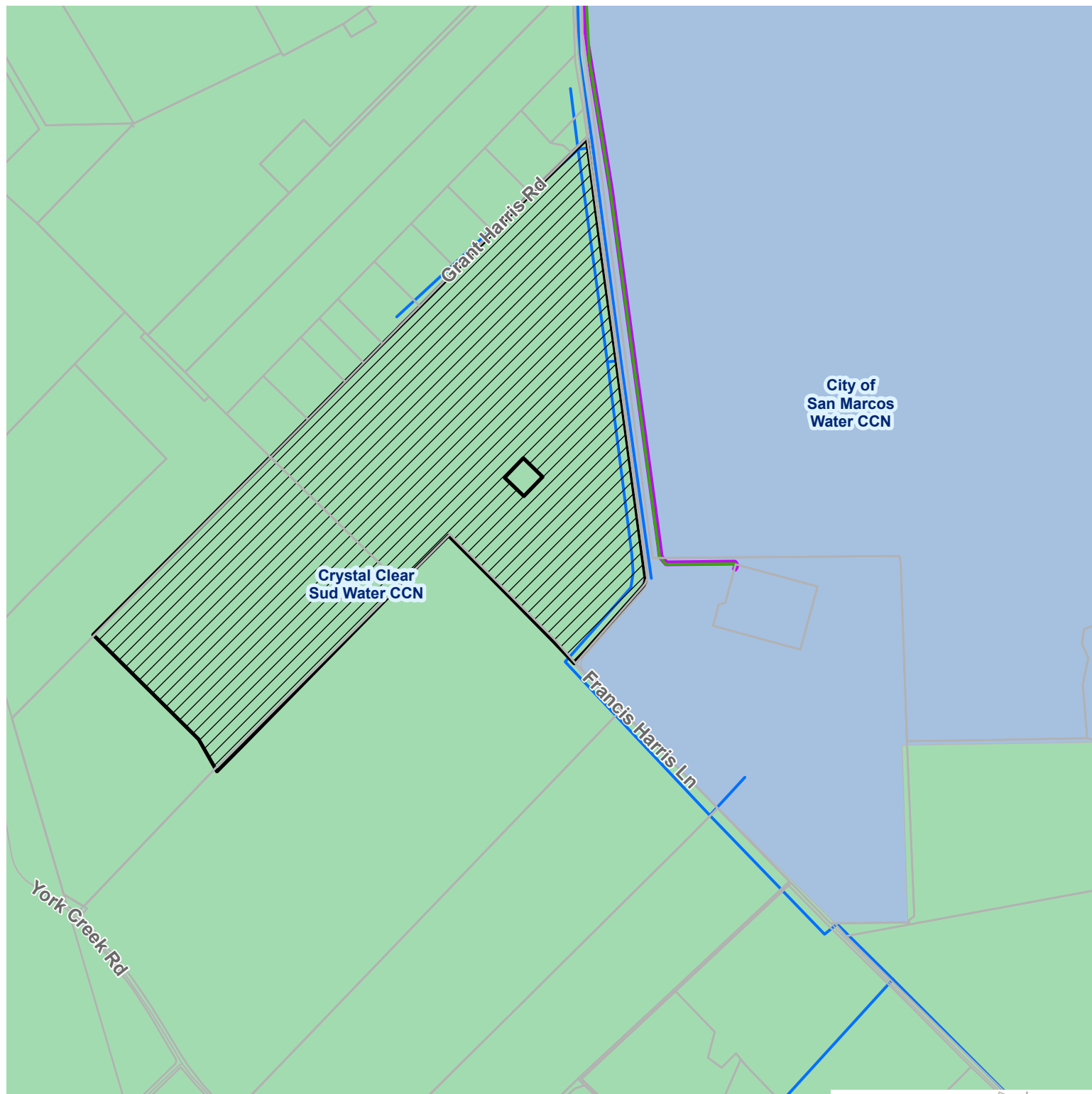

- Parcels
- Subject Property
- Sanitary Main Active
- Potable Water Main Active
- Reclaimed Water Main





0 375 750 1,500
Feet

This product is for informational purposes and may not have been prepared for or be suitable for legal, engineering, or surveying purposes. It does not represent an on-the-ground survey and represents only the approximate relative location of property boundaries.

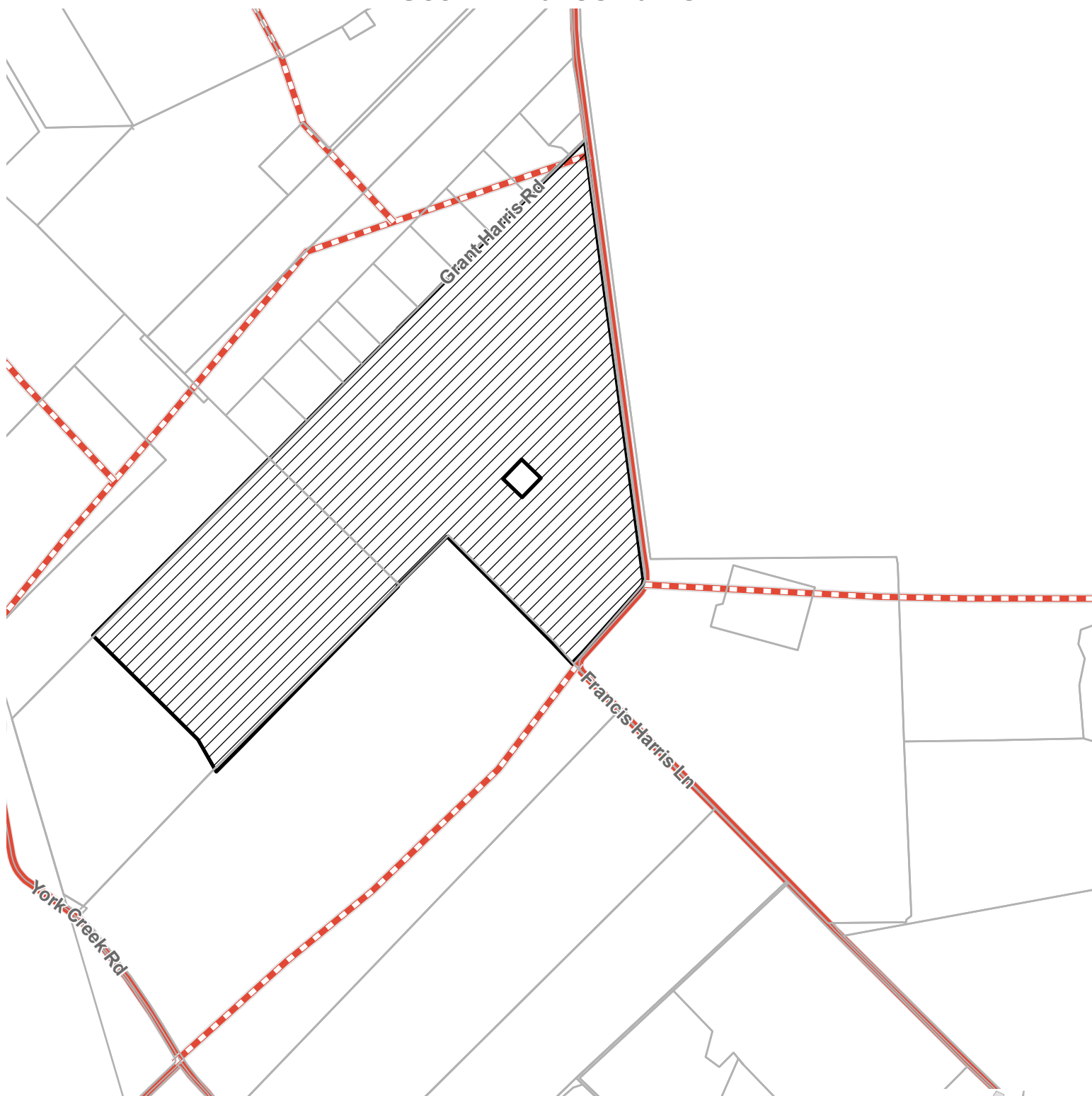
Date: 10/21/2025





-  Parcels
-  Subject Property
-  Enhanced, Ave
-  Proposed, Ave

0 375 750 1,500
Feet

This product is for informational purposes and may not have been prepared for or be suitable for legal, engineering, or surveying purposes. It does not represent an on-the-ground survey and represents only the approximate relative location of property boundaries.

Date: 10/28/2025



Figure 112: SMFD 8-Minute Effective Response Force
Six fire stations with Station 2 relocated to Centerpoint, and Station 6 at Old Bastrop west of Posey with minimum staffing of 20 personnel.

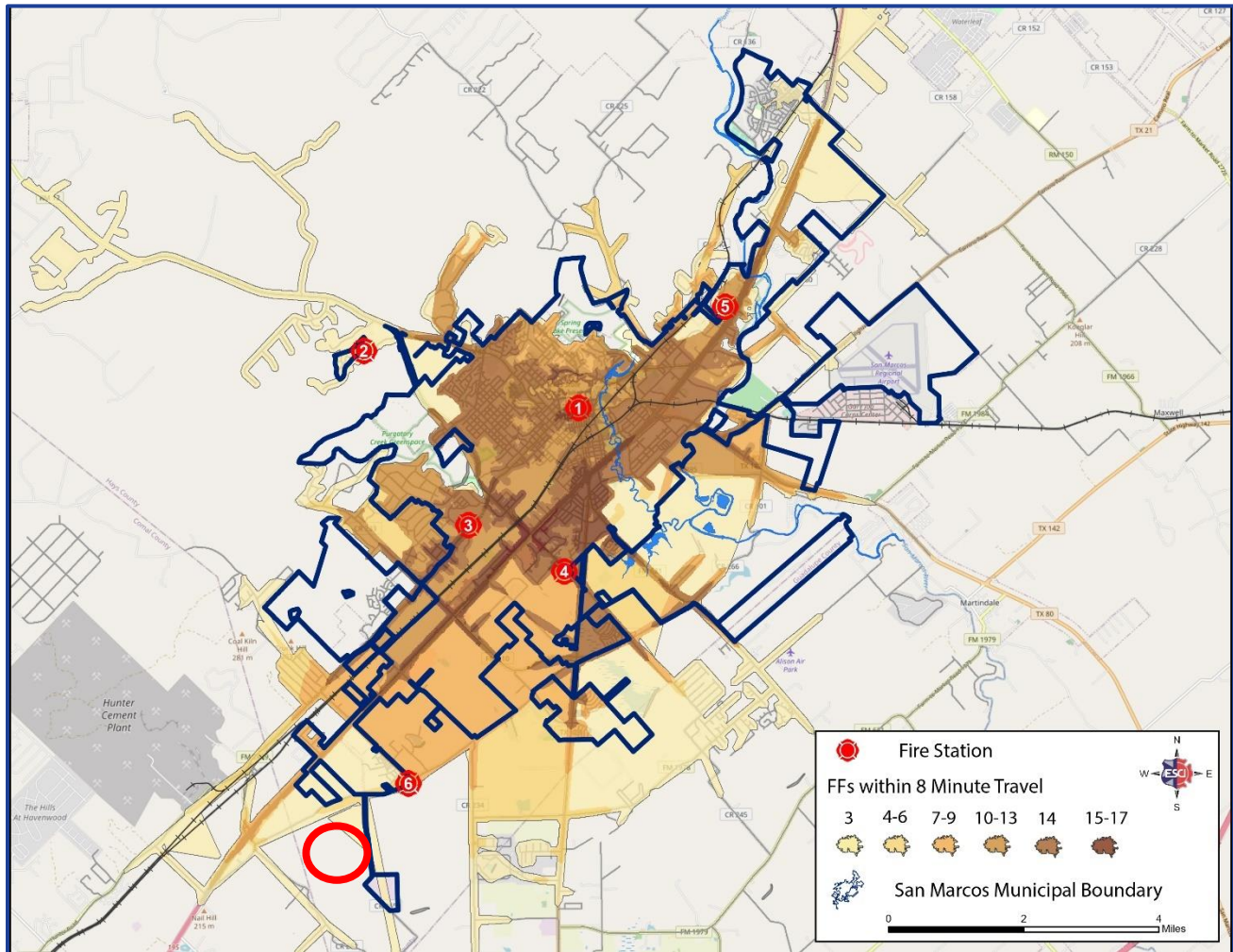

AN-25-02 / ZC-25-13/ PSA-25-02 APPROXIMATE LOCATION