

| Legend | |
|--------|------------------------|
| | FM 110 |
| | City Limit |
| | Thoroughfare Road |
| | ETJ |
| | New Road/ Alignment |
| | Road Removed |

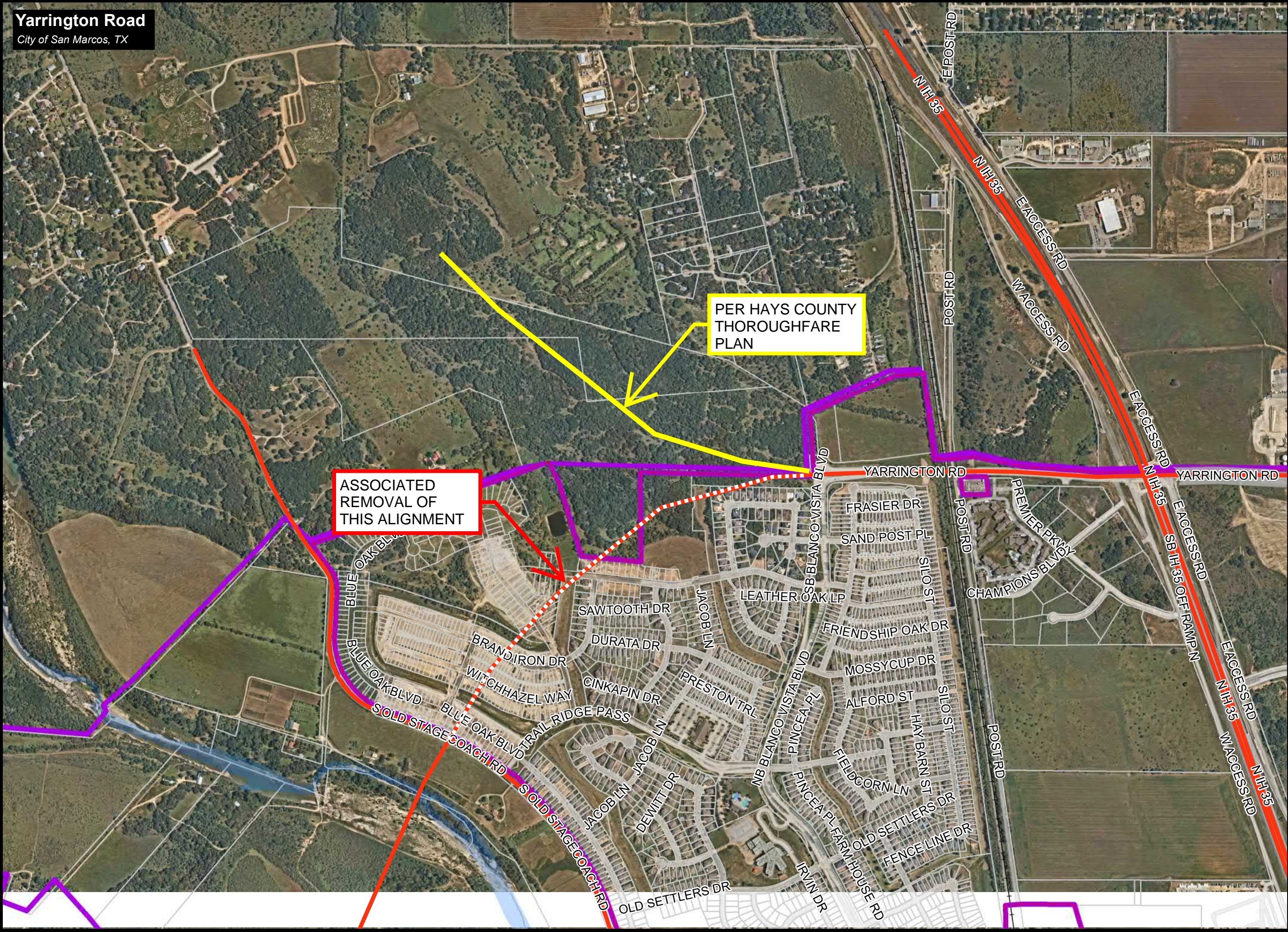



- Legend**
- FM 110
 - City Limit
 - Thoroughfare Road
 - ETJ
 - New Road/Alignment
 - Road Removed



ASSOCIATED
REMOVAL OF
THIS ALIGNMENT

PER HAYS COUNTY
THOROUGHFARE
PLAN

EXHIBIT 1

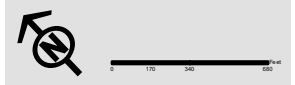

This product is for informational purposes only and may not be used for any other purpose without the express written consent of the City of San Marcos. It is not a contract and does not constitute a warranty of any kind. The City of San Marcos is not responsible for any errors or omissions in this document. Engineering Department, Production Date: 9/28/2021, Document Path: \\san_marcos\city\Department Projects and File\GIS\GIS\Engineering and CP\Rich and Reyes\Engineering\...

FM 110 - Yarrington - SH 21
City of San Marcos, TX



- Legend**
- FM 110
 - City Limit
 - Thoroughfare Road
 - ETJ
 - New Road/Alignment
 - Road Removed

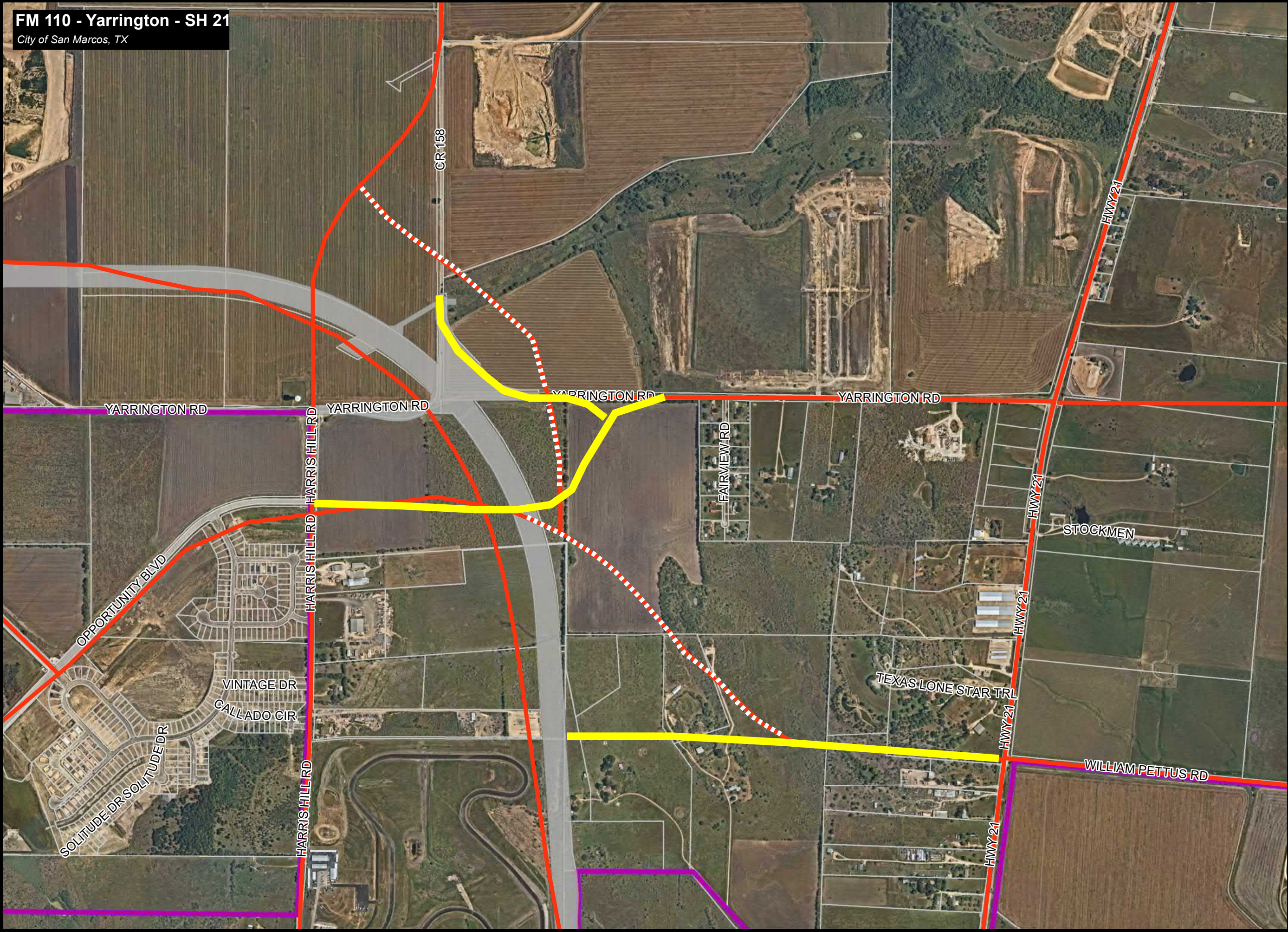
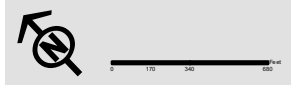

EXHIBIT 2



This project is for information purposes only and may not be used for any other purpose without the express written consent of the City of San Marcos. It is not intended to constitute a contract or any other legal instrument. The City of San Marcos is not responsible for any errors or omissions in this document. Engineering Department, Production Date: 9/23/2021, Document Path: \\san_marcos\city\Department Projects and File\GIS\San Marcos Engineering and Design\Projects\9232021\9232021.dwg

WHISPER SOUTH

City of San Marcos, TX



Legend

- FM 110
- City Limit
- Thoroughfare Road
- ETJ
- New Road/Alignment
- Road Removed

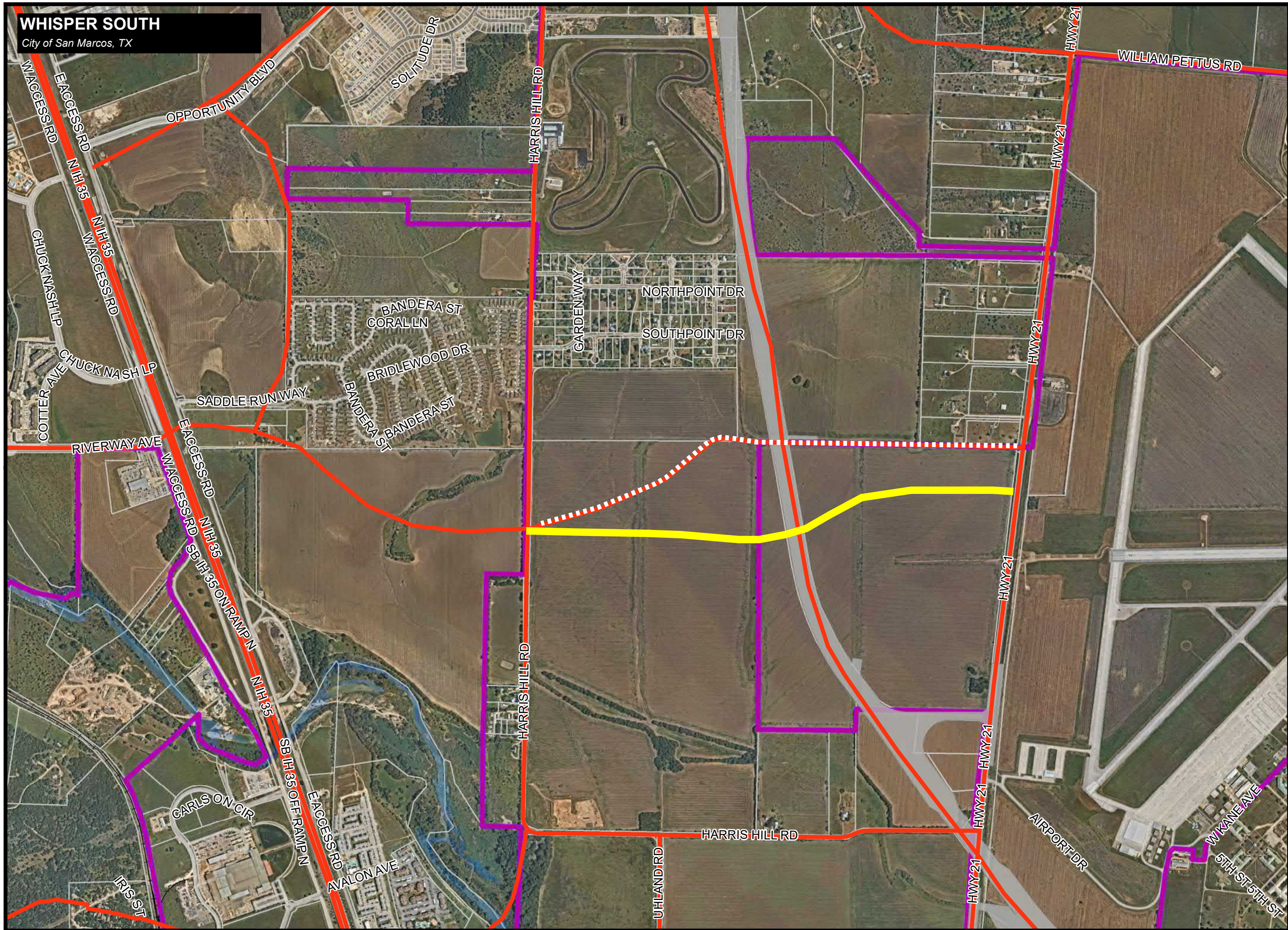
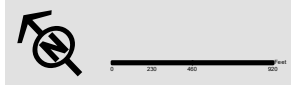

EXHIBIT 4



This product is for information purposes only and may not be used for any other purpose without the express written consent of the City of San Marcos. It is not a contract and does not constitute an offer of any kind. The City of San Marcos is not responsible for any errors or omissions in this product. Engineering Department, Production Date: 9/23/2021, Document Path: \\san_marcos\city\Department Projects and File\GIS\GIS\Engineering and Design\Projects\Whisper South\Exhibit 4\Exhibit 4.dwg

COTTONWOOD PARKWAY

City of San Marcos, TX



Legend

- FM 110
- City Limit
- Thoroughfare Road
- ETJ
- New Road/
Alignment
- Road Removed

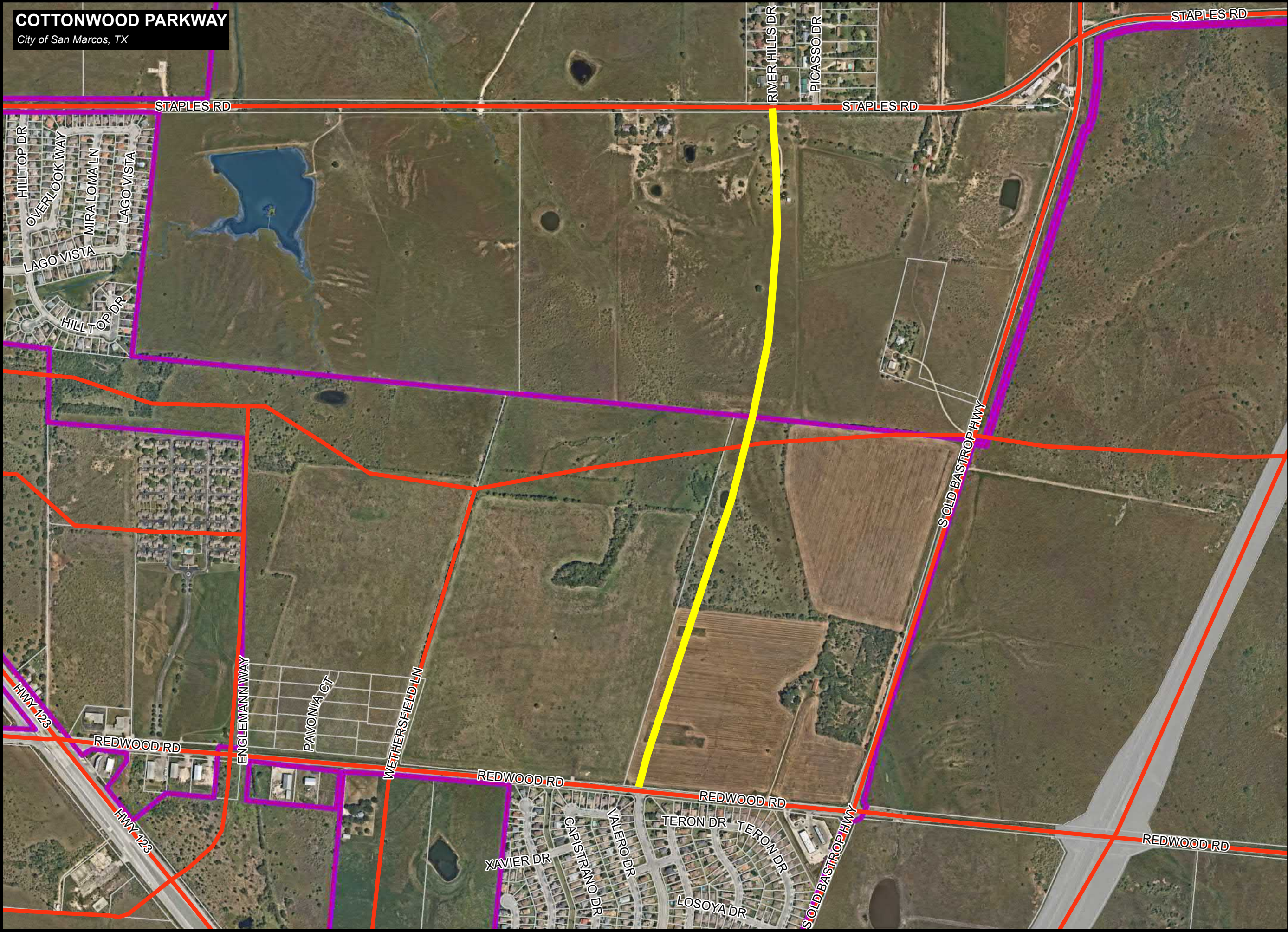
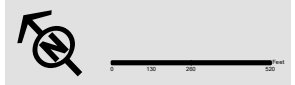
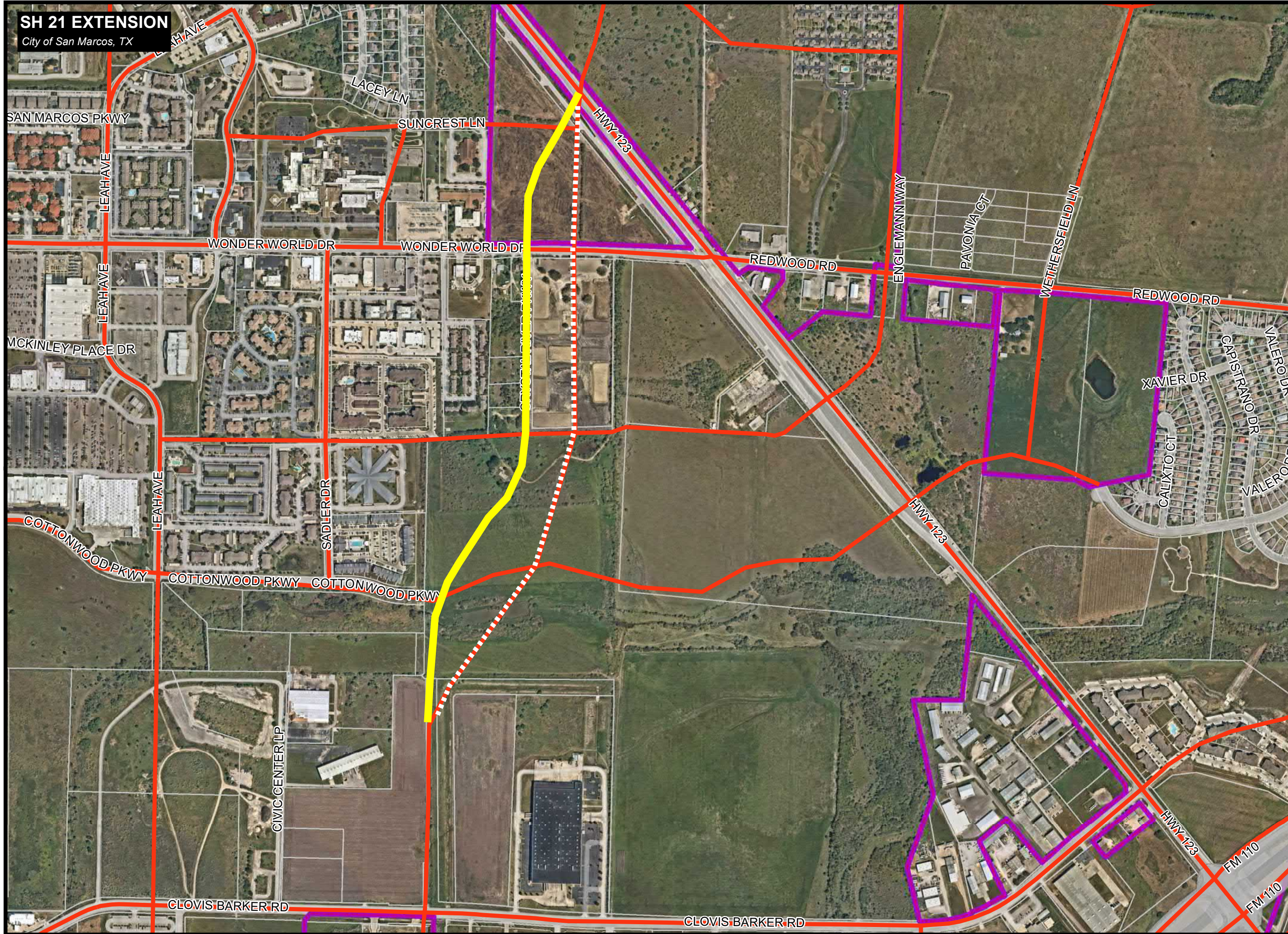

EXHIBIT 6



This project is for information purposes only and may not be used for any other purpose without the express written consent of the City of San Marcos. The City of San Marcos is not responsible for any errors or omissions in this document. The City of San Marcos is not responsible for any damages or liabilities arising from the use of this document. Engineering Department Production Date: 9/29/2021 Document Path: \\san_marcos\city\Department Projects and File\GIS\GIS\Engineering and CP\Rich and Reyes\Engineering\

SH 21 EXTENSION
City of San Marcos, TX



Legend





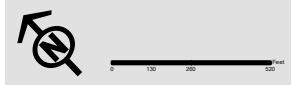

-  FM 110
-  City Limit
-  Thoroughfare Road
-  ETJ
-  New Road/
Alignment
-  Road Removed

EXHIBIT 7



This project is for information purposes only and may not be used for any other purpose without the express written consent of the City of San Marcos. The City of San Marcos is not responsible for any errors or omissions in this document. The City of San Marcos is not responsible for any damages or injuries resulting from the use of this document. Engineering Department, Production Date: 9/23/2021, Document Path: \\san_marcos\city\Department Projects and File\GIS\GIS\Engineering and Design\Projects\SH 21 Extension\Exhibit 7



- Legend**
-  FM 110
 -  City Limit
 -  Thoroughfare Road
 -  ETJ
 -  New Road/
Alignment
 -  Road Removed

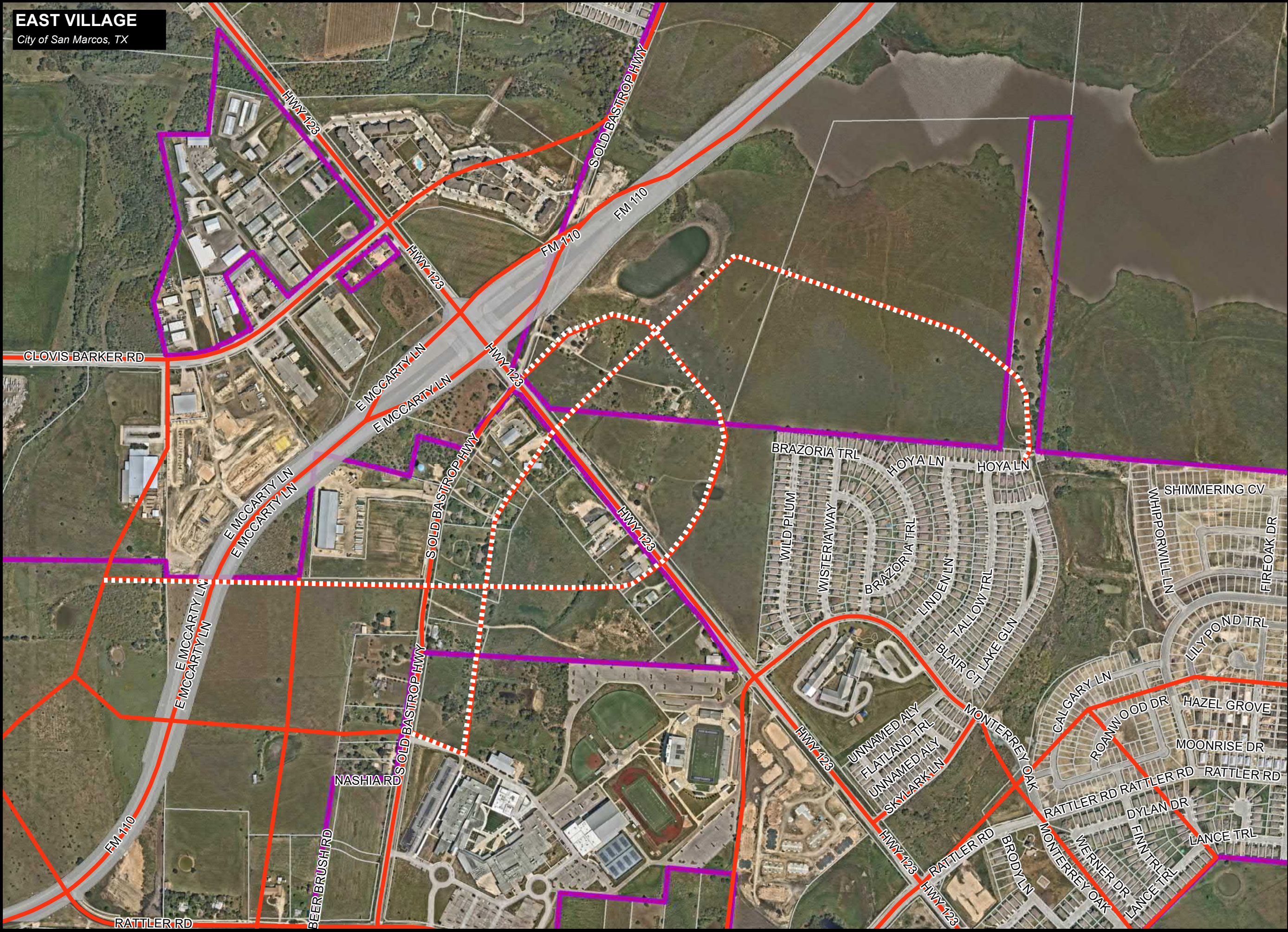
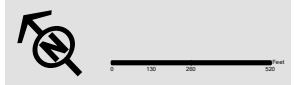

EXHIBIT 8



This project is for information purposes only and may not be taken as a final design. The City of San Marcos is not responsible for any errors or omissions. Engineering Department, Production Date: 9/23/2021.

MCCARTY LANE
City of San Marcos, TX



- Legend**
- FM 110
 - City Limit
 - Thoroughfare Road
 - ETJ
 - New Road/Alignment
 - Road Removed

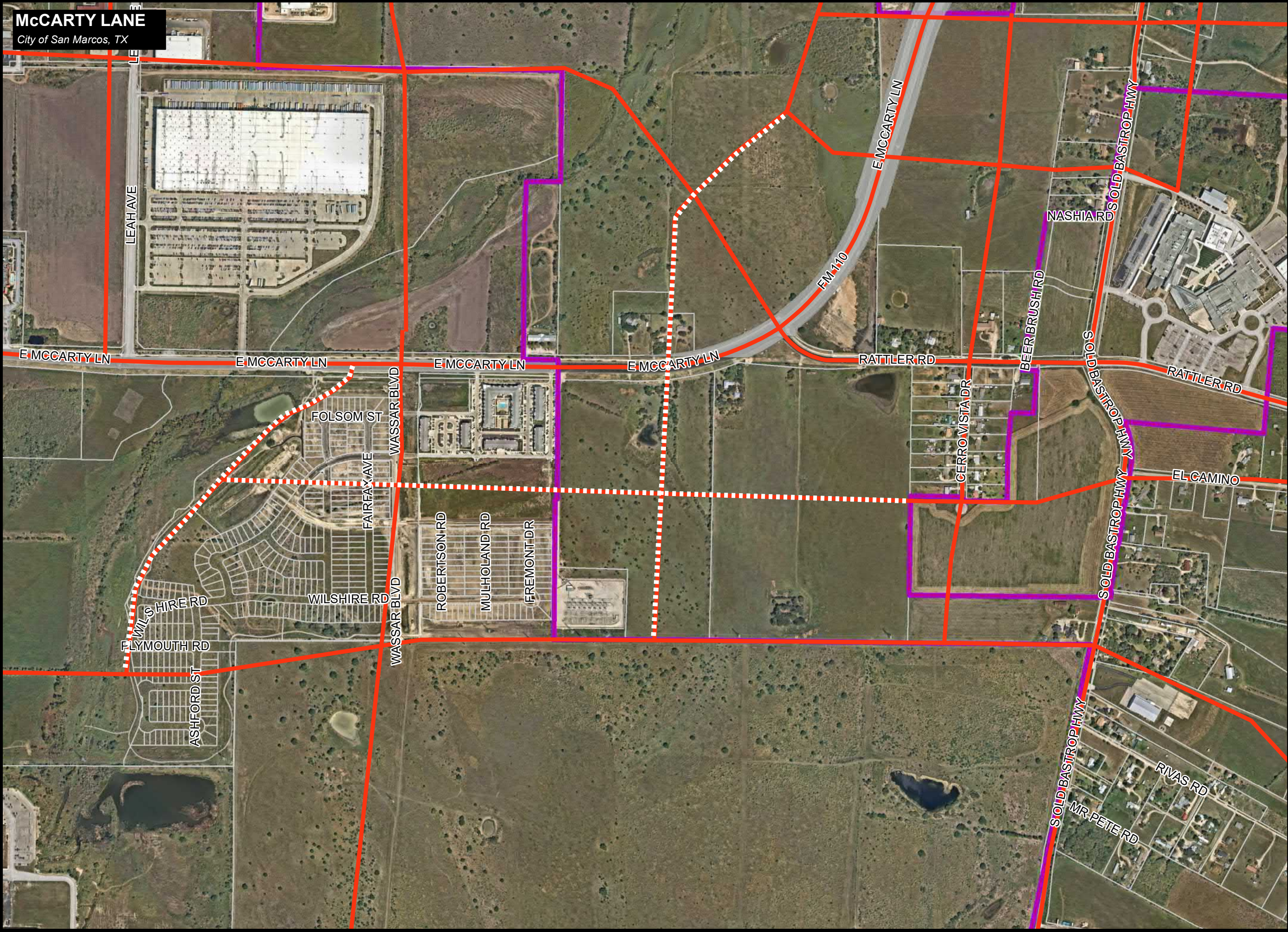
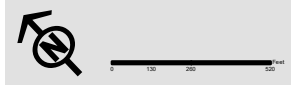

EXHIBIT 10



This product is for information purposes only and may not be used for any other purpose. It is not intended to be used for any other purpose. It is not intended to be used for any other purpose. It is not intended to be used for any other purpose.

SOUTH SAN MARCOS

City of San Marcos, TX



Legend

- FM 110
- City Limit
- Thoroughfare Road
- ETJ
- New Road/Alignment
- Road Removed

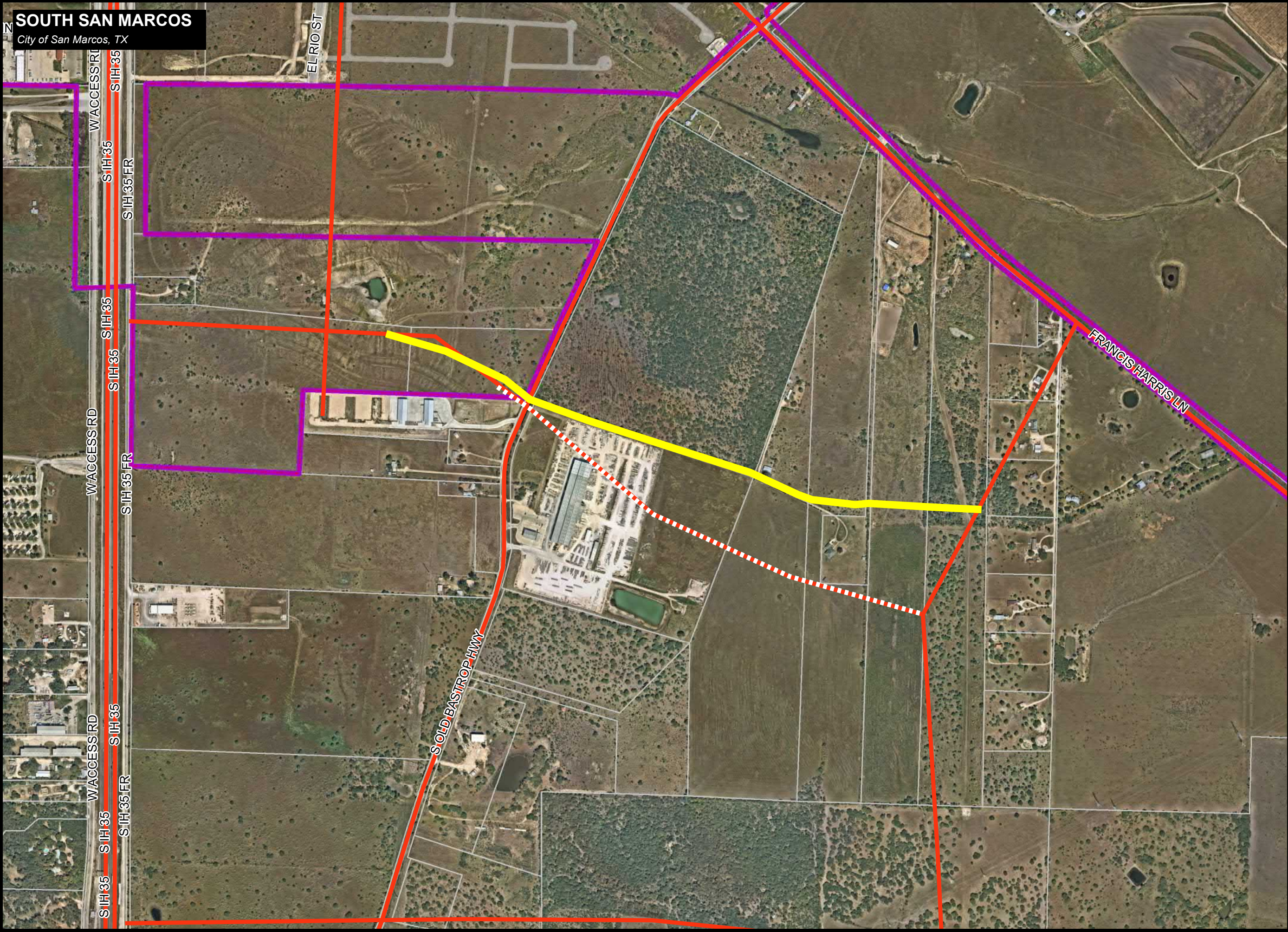
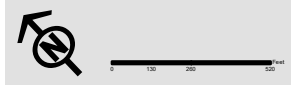

EXHIBIT 11



This project is for information purposes only and may not have been prepared for a specific site or project. It is not intended to be used for any other purpose without the express written consent of the City of San Marcos. Engineering Department, Production Date: 9/23/2021, Document Path: \\san_marcos\city\Department Projects and File\GIS\GIS\Engineering and Design\Projects\9232021\

CENTERPOINT ROAD

City of San Marcos, TX



Legend

- FM 110
- City Limit
- Thoroughfare Road
- ETJ
- New Road/Alignment
- Road Removed

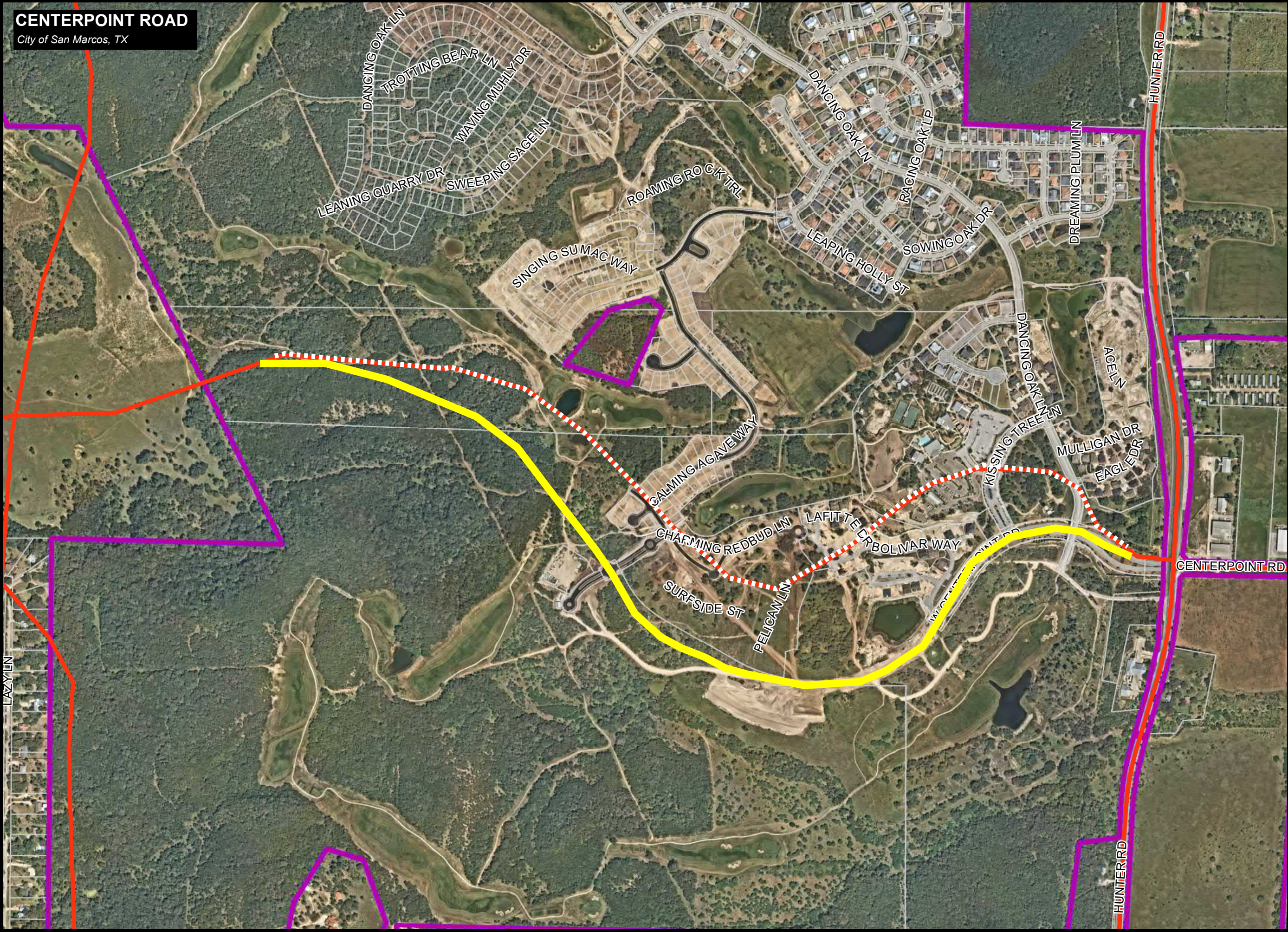
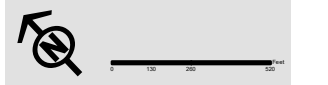
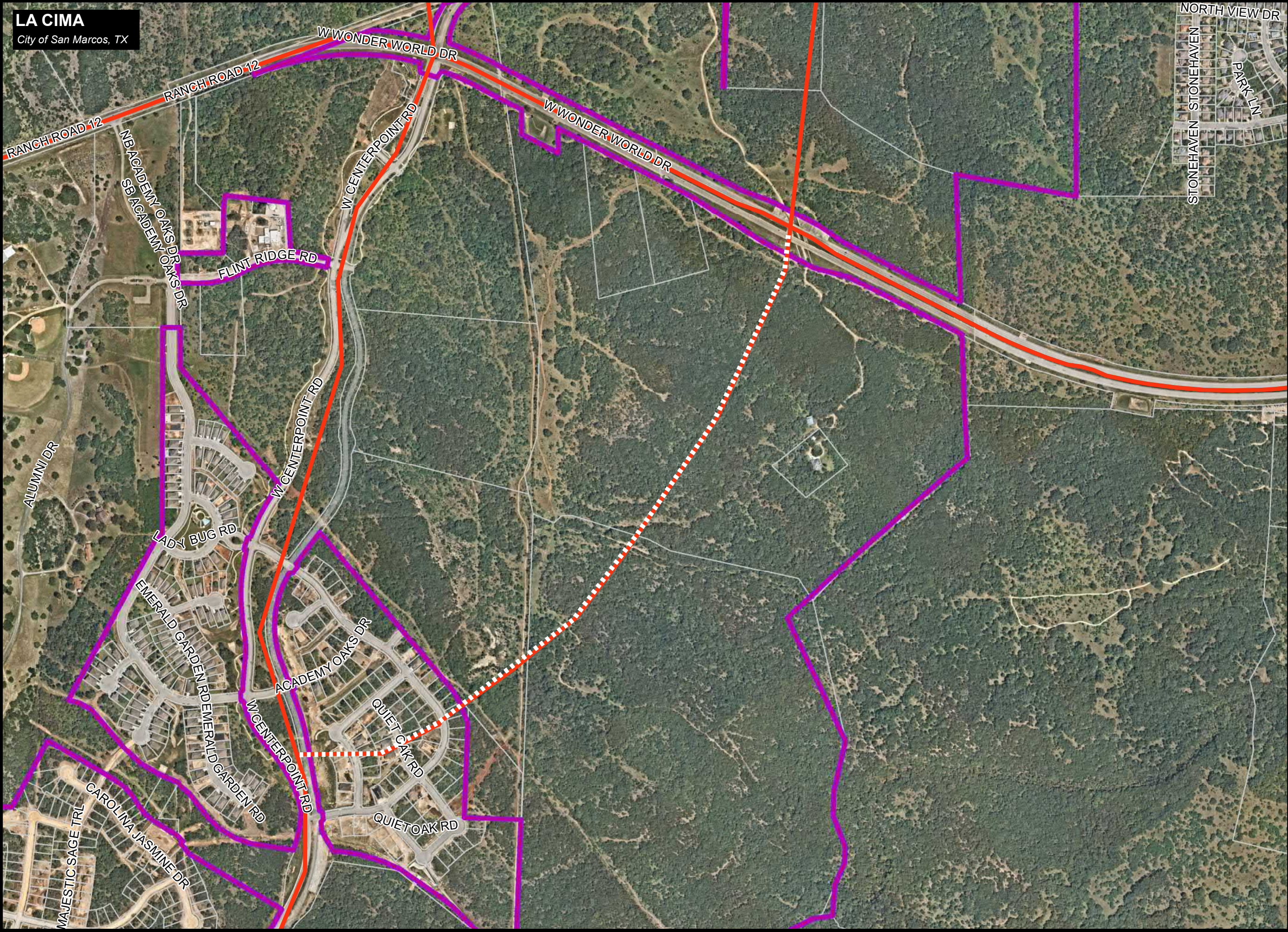

EXHIBIT 12



This project is for information purposes only and may not be taken as an approved plan for construction. It is the responsibility of the user to verify the accuracy of the information and to obtain all necessary permits and approvals from the appropriate authorities. The information is provided as is and without warranty.

Engineering Department
Production Date: 9/23/2021
Document Path: \\san_marcos\city\Department Projects and File\GIS\GIS\Engineering and Design\Projects\Centerpoint Road\Centerpoint Road\Centerpoint Road.dwg









- Legend**
-  FM 110
 -  City Limit
 -  Thoroughfare Road
 -  ETJ
 -  New Road/
Alignment
 -  Road Removed

EXHIBIT 13



This product is for information purposes only and may not be used for any other purpose. It is not a contract and does not constitute an offer. The City of San Marcos is not responsible for any errors or omissions. The City of San Marcos is not responsible for any damages or liabilities. The City of San Marcos is not responsible for any claims or lawsuits. The City of San Marcos is not responsible for any other legal actions. The City of San Marcos is not responsible for any other legal actions.

Appendix G: Bicycle Plan

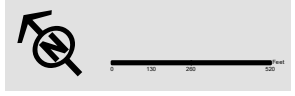

Proposed Bicycle Plan

Legend

City Features

- City Limits
- River/Creek
- Open Space
- Existing Parkland
- Texas State University
- Railroad
- Existing Trail
- Major Creek

Bicycle Facilities

Enhanced Facility

- Wide Shoulders
- Shared Use Path
- Protected Bike Lanes
- Buffered Bike Lanes
- Sharrows

Proposed Facility



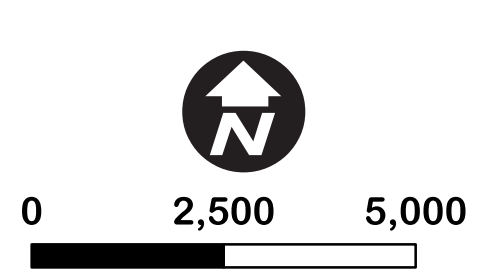
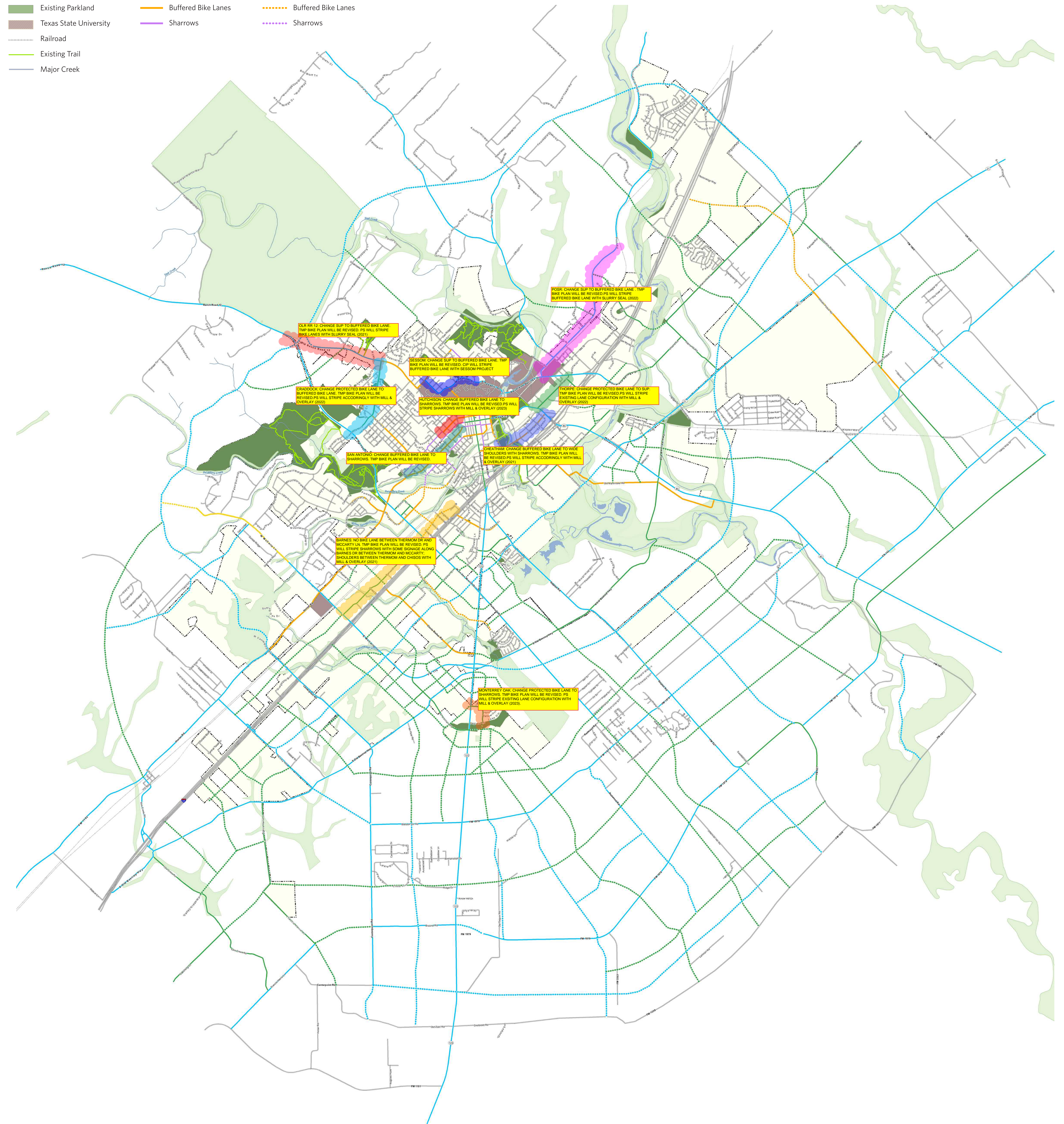













- Wide Shoulders
- Shared Use Path
- Protected Bike Lanes
- Buffered Bike Lanes
- Sharrows



Bicycle facility alignments shown here are for planning purposes only.
Final bicycle facility alignment will be identified during the preliminary engineering phase.



Legend

-  FM 110
 -  City Limit
 -  ETJ
- BIKE MASTER PLAN**
-  Ex Street Buffered Bike Lane
 -  Ex Street Protected Bike Lane
 -  Ex Street Buffered Bike Lane
 -  Ex Street Shared Use Path
 -  Ex Street Sharrows
 -  Ex Street Shared Use Path
 -  Ex Street Wide Shoulders
 -  Proposed Buffered Bike Lane
 -  Proposed Protected Bike Lane
 -  Proposed Buffered Bike Lane
 -  Proposed Shared Use Path
 -  Proposed Sharrows
 -  Proposed Shared Use Path
 -  Proposed Wide Shoulders

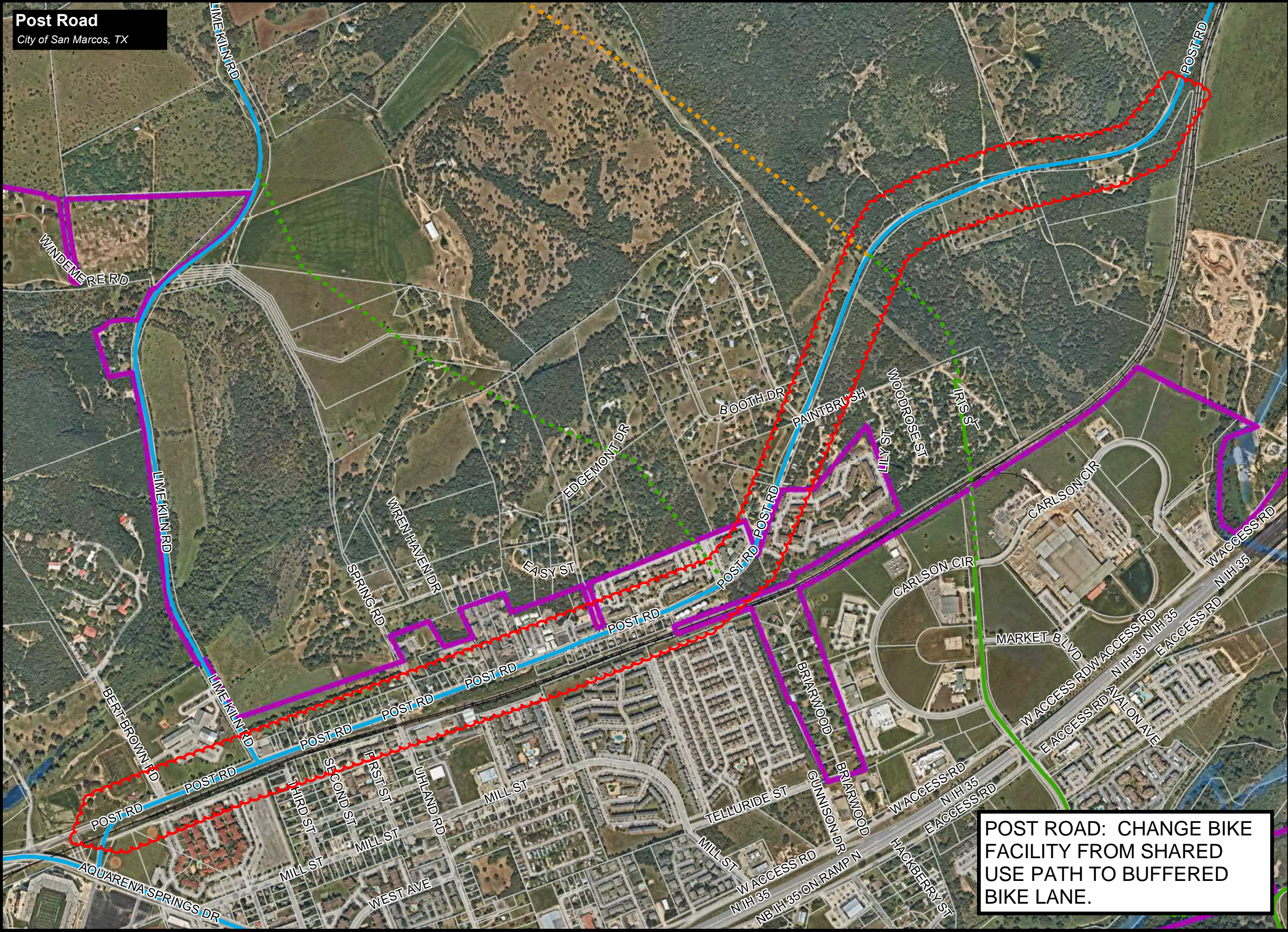



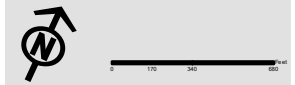













POST ROAD: CHANGE BIKE FACILITY FROM SHARED USE PATH TO BUFFERED BIKE LANE.



Old Ranch Road 12
City of San Marcos, TX



Legend

-  FM 110
-  City Limit
-  ETJ
- BIKE MASTER PLAN**
-  Ex Street Buffered Bike Lane
-  Ex Street Protected Bike Lane
-  Ex Street Buffered Bike Lane
-  Ex Street Shared Use Path
-  Ex Street Sharrows
-  Ex Street Shared Use Path
-  Ex Street Wide Shoulders
-  Proposed Buffered Bike Lane
-  Proposed Protected Bike Lane
-  Proposed Buffered Bike Lane
-  Proposed Shared Use Path
-  Proposed Sharrows
-  Proposed Shared Use Path
-  Proposed Wide Shoulders

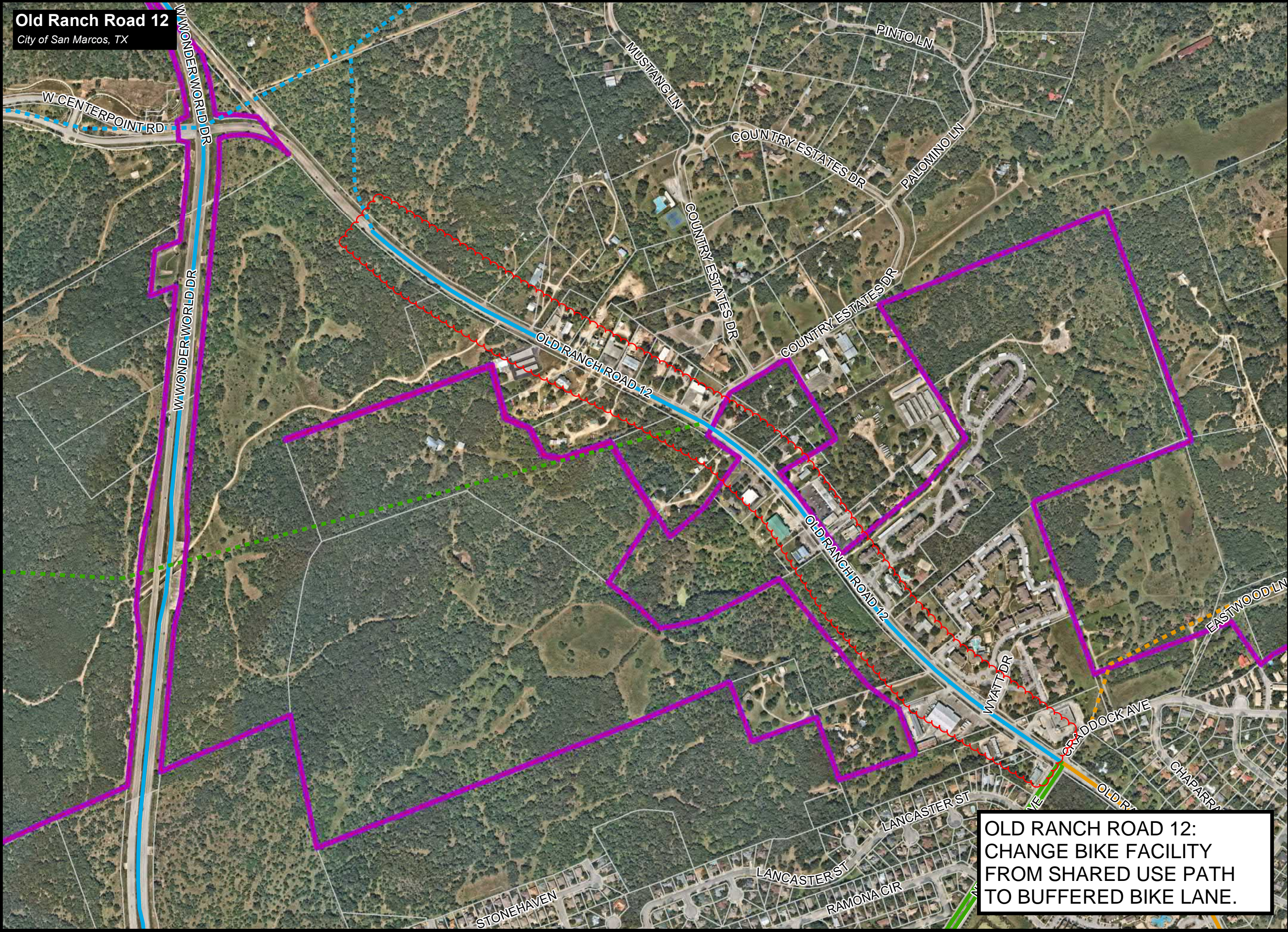

**OLD RANCH ROAD 12:
CHANGE BIKE FACILITY
FROM SHARED USE PATH
TO BUFFERED BIKE LANE.**

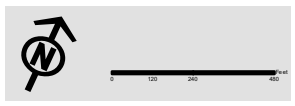

This project is for informational purposes only and may not be used for any other purpose without the express written consent of the City of San Marcos. The City of San Marcos is not responsible for any errors or omissions in this document. The City of San Marcos is not responsible for any damages or injuries resulting from the use of this document. Engineering Department Production Date: 9/30/2021

Sessom Drive

City of San Marcos, TX



Legend

- FM 110
- City Limit
- ETJ

BIKE MASTER PLAN

- Ex Street Buffered Bike Lane
- Ex Street Protected Bike Lane
- Ex Street Buffered Bike Lane
- Ex Street Shared Use Path
- Ex Street Sharrows
- Ex Street Shared Use Path
- Ex Street Wide Shoulders
- Proposed Buffered Bike Lane
- Proposed Protected Bike Lane
- Proposed Buffered Bike Lane
- Proposed Shared Use Path
- Proposed Shared Use Path
- Proposed Sharrows
- Proposed Shared Use Path
- Proposed Wide Shoulders



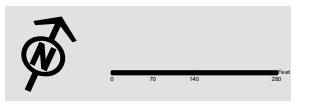













SESSOM DRIVE: CHANGE BIKE FACILITY FROM SHARED USE PATH TO BUFFERED BIKE LANE.



This project is for informational purposes only and may not be used for any other purpose without the express written consent of the City of San Marcos. The City of San Marcos is not responsible for any errors or omissions in this document. Engineering Department Production Date: 9/30/2021



Legend

-  FM 110
-  City Limit
-  ETJ
- BIKE MASTER PLAN**
-  Ex Street Buffered Bike Lane
-  Ex Street Protected Bike Lane
-  Ex Street Buffered Bike Lane
-  Ex Street Shared Use Path
-  Ex Street Shared Use Path
-  Ex Street Wide Shoulders
-  Proposed Buffered Bike Lane
-  Proposed Protected Bike Lane
-  Proposed Buffered Bike Lane
-  Proposed Shared Use Path
-  Proposed Shared Use Path
-  Proposed Sharrows
-  Proposed Shared Use Path
-  Proposed Wide Shoulders

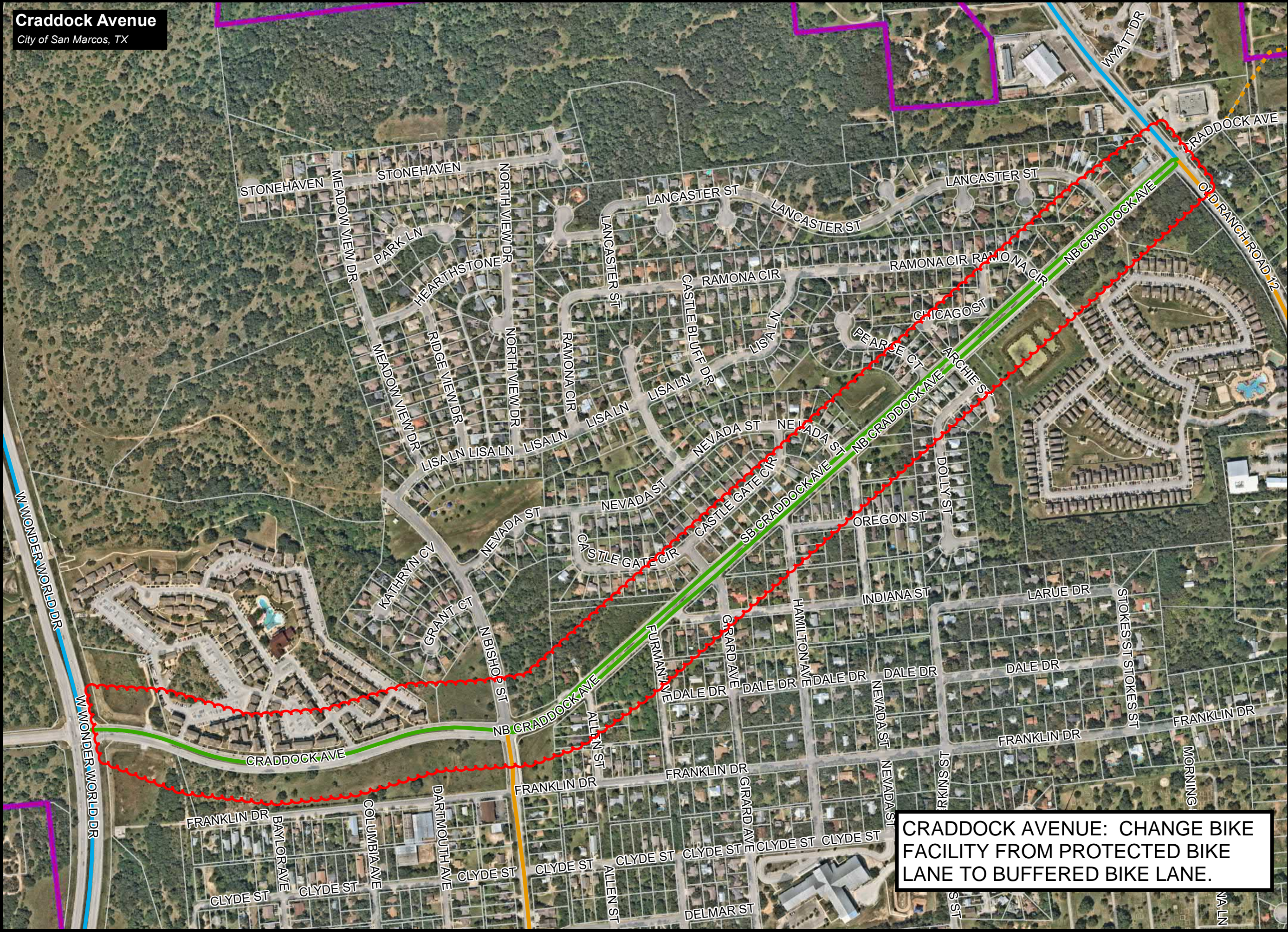

CRADDOCK AVENUE: CHANGE BIKE FACILITY FROM PROTECTED BIKE LANE TO BUFFERED BIKE LANE.

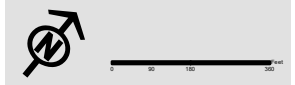

Hutchison Street
City of San Marcos, TX



Legend

- FM 110
- City Limit
- ETJ

BIKE MASTER PLAN

- Ex Street Buffered Bike Lane
- Ex Street Protected Bike Lane
- Ex Street Buffered Bike Lane
- Ex Street Shared Use Path
- Ex Street Sharrows
- Ex Street Shared Use Path
- Ex Street Wide Shoulders
- Proposed Buffered Bike Lane
- Proposed Protected Bike Lane
- Proposed Buffered Bike Lane
- Proposed Shared Use Path
- Proposed Sharrows
- Proposed Shared Use Path
- Proposed Wide Shoulders



**HUTCHISON STREET:
CHANGE BIKE FACILITY
FROM BUFFERED BIKE LANE
TO SHARROWS.**

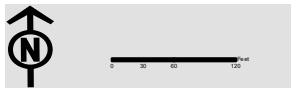

This project is for informational purposes only and does not constitute a contract. It is subject to change without notice. The City of San Marcos is not responsible for any errors or omissions. Engineering Department, Production Date: 9/30/2015. Document Path: \\san_marcos\city\Department Projects and File\GIS\GIS Engineering and Design\Bike Master Plan\Bike Master Plan.mxd

Cheatham Street
City of San Marcos, TX



Legend

- FM 110
 - City Limit
 - ETJ
- BIKE MASTER PLAN**
- Ex Street Buffered Bike Lane
 - Ex Street Protected Bike Lane
 - Ex Street Buffered Bike Lane
 - Ex Street Shared Use Path
 - Ex Street Sharrows
 - Ex Street Shared Use Path
 - Ex Street Wide Shoulders
 - Proposed Buffered Bike Lane
 - Proposed Protected Bike Lane
 - Proposed Buffered Bike Lane
 - Proposed Shared Use Path
 - Proposed Sharrows
 - Proposed Shared Use Path
 - Proposed Wide Shoulders

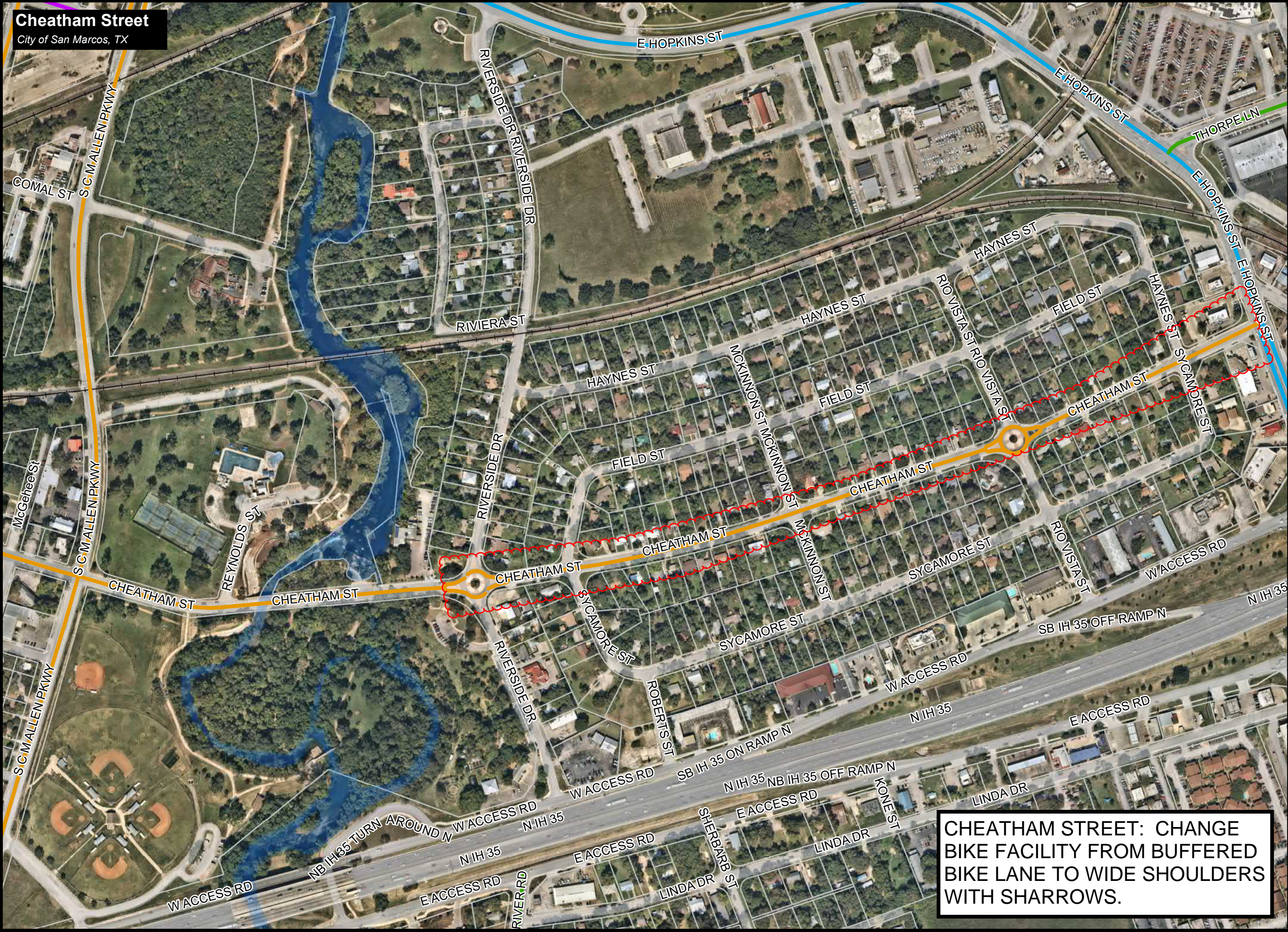



















CHEATHAM STREET: CHANGE BIKE FACILITY FROM BUFFERED BIKE LANE TO WIDE SHOULDERS WITH SHARROWS.



This project is for informational purposes only and may not be used for any other purpose without the express written consent of the City of San Marcos. Engineering Department. Production Date: 9/30/2021. Document Path: \\san_marcos\city\Department Projects and File\GIS\GIS\Engineering and CP\Rich and Reyes\Engineering\...



Legend

-  FM 110
 -  City Limit
 -  ETJ
- BIKE MASTER PLAN**
-  Ex Street Buffered Bike Lane
 -  Ex Street Protected Bike Lane
 -  Ex Street Buffered Bike Lane
 -  Ex Street Shared Use Path
 -  Ex Street Sharrows
 -  Ex Street Shared Use Path
 -  Ex Street Wide Shoulders
 -  Proposed Buffered Bike Lane
 -  Proposed Protected Bike Lane
 -  Proposed Buffered Bike Lane
 -  Proposed Shared Use Path
 -  Proposed Shared Use Path
 -  Proposed Sharrows
 -  Proposed Shared Use Path
 -  Proposed Wide Shoulders

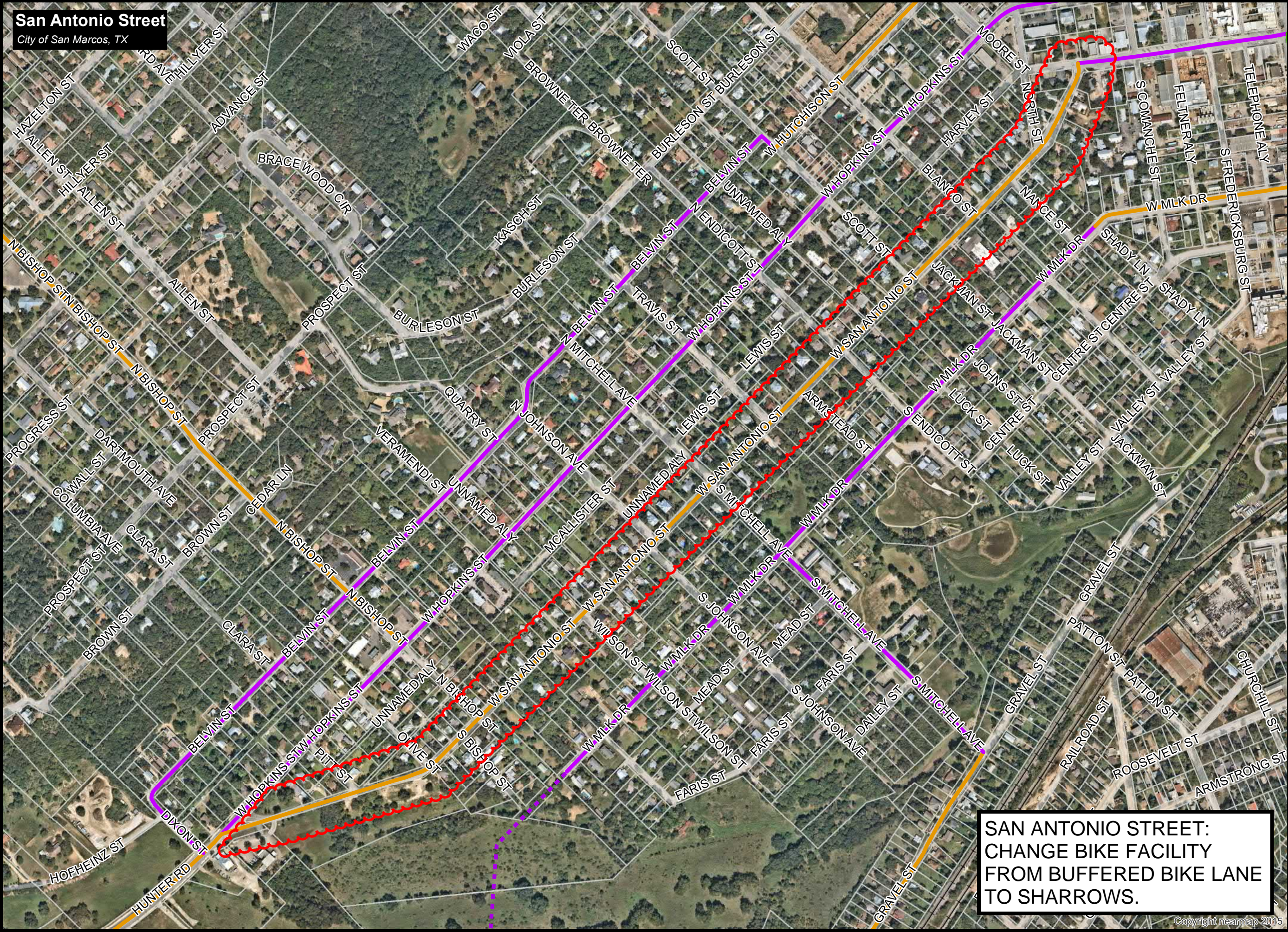

**SAN ANTONIO STREET:
CHANGE BIKE FACILITY
FROM BUFFERED BIKE LANE
TO SHARROWS.**

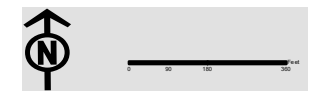

Barnes Drive
City of San Marcos, TX



Legend

- FM 110
 - City Limit
 - ETJ
- BIKE MASTER PLAN**
- Ex Street Buffered Bike Lane
 - Ex Street Protected Bike Lane
 - Ex Street Buffered Bike Lane
 - Ex Street Shared Use Path
 - Ex Street Sharrows
 - Ex Street Shared Use Path
 - Ex Street Wide Shoulders
 - Proposed Buffered Bike Lane
 - Proposed Protected Bike Lane
 - Proposed Buffered Bike Lane
 - Proposed Shared Use Path
 - Proposed Sharrows
 - Proposed Shared Use Path
 - Proposed Wide Shoulders

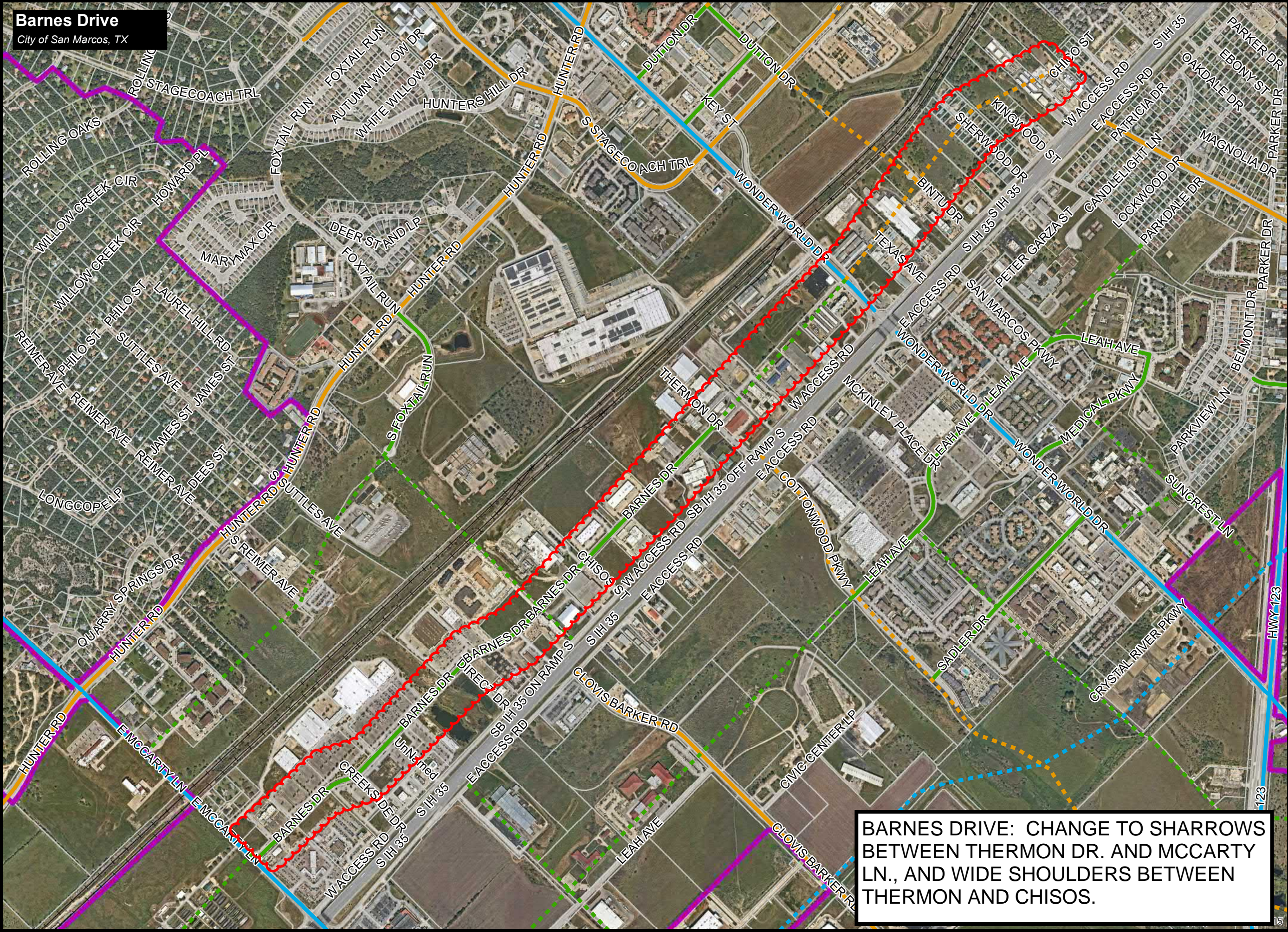



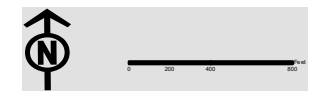













BARNES DRIVE: CHANGE TO SHARROWS BETWEEN THERMON DR. AND MCCARTY LN., AND WIDE SHOULDERS BETWEEN THERMON AND CHISOS.



This project is for informational purposes only and does not constitute a contract. The City of San Marcos is not responsible for any errors or omissions. Engineering Department, Production Date: 9/30/2021.



Legend

-  FM 110
-  City Limit
-  ETJ
- BIKE MASTER PLAN**
-  Ex Street Buffered Bike Lane
-  Ex Street Protected Bike Lane
-  Ex Street Buffered Bike Lane
-  Ex Street Shared Use Path
-  Ex Street Sharrows
-  Ex Street Shared Use Path
-  Ex Street Wide Shoulders
-  Proposed Buffered Bike Lane
-  Proposed Protected Bike Lane
-  Proposed Buffered Bike Lane
-  Proposed Shared Use Path
-  Proposed Sharrows
-  Proposed Shared Use Path
-  Proposed Wide Shoulders

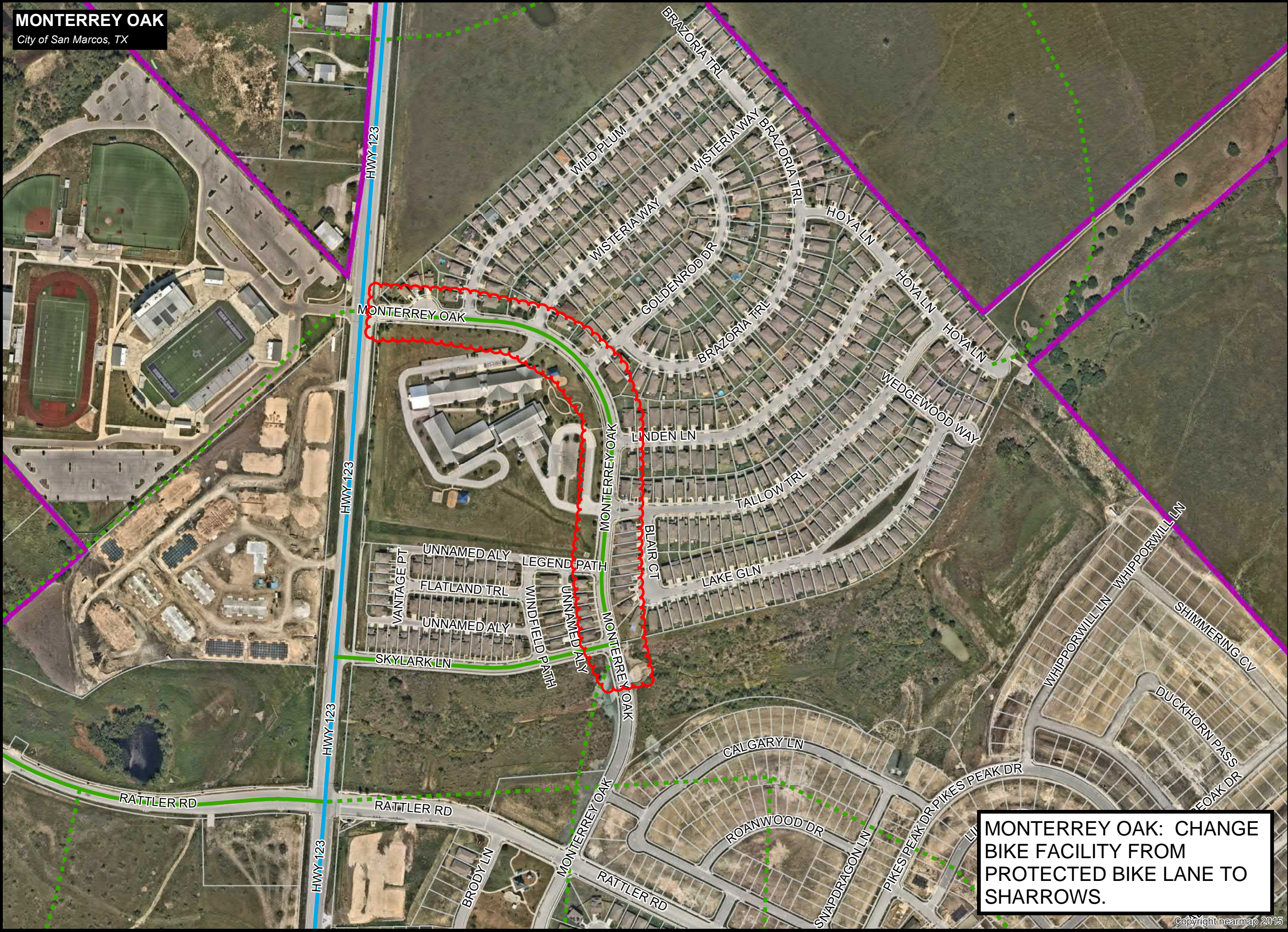

MONTERREY OAK: CHANGE BIKE FACILITY FROM PROTECTED BIKE LANE TO SHARROWS.

