Background and Map

- Caldwell County east of Highway 80 – 1786 acres

- **Municipal Utility District Consent Agreement**
  - Approved in 2014
- **Development Agreement**
  - Approved in 2016 with the last amendment in 2024

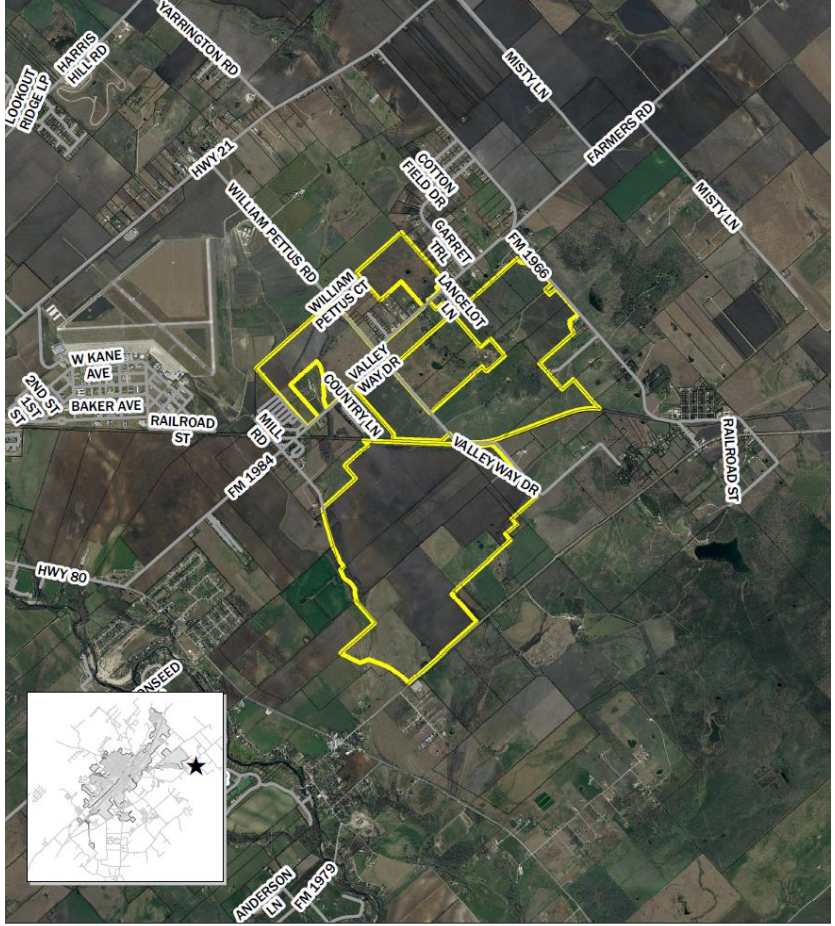

PDA-14-03
Cotton Center Development Agreement
Hwy 80
Map Date: 9/28/2016

Site Location

N

0 3,350 6,700 13,400 Feet

This product is for informational purposes and may not have been prepared for or be suitable for legal, engineering, or surveying purposes. It does not represent an on-the-ground survey and represents only the approximate relative location of property boundaries.