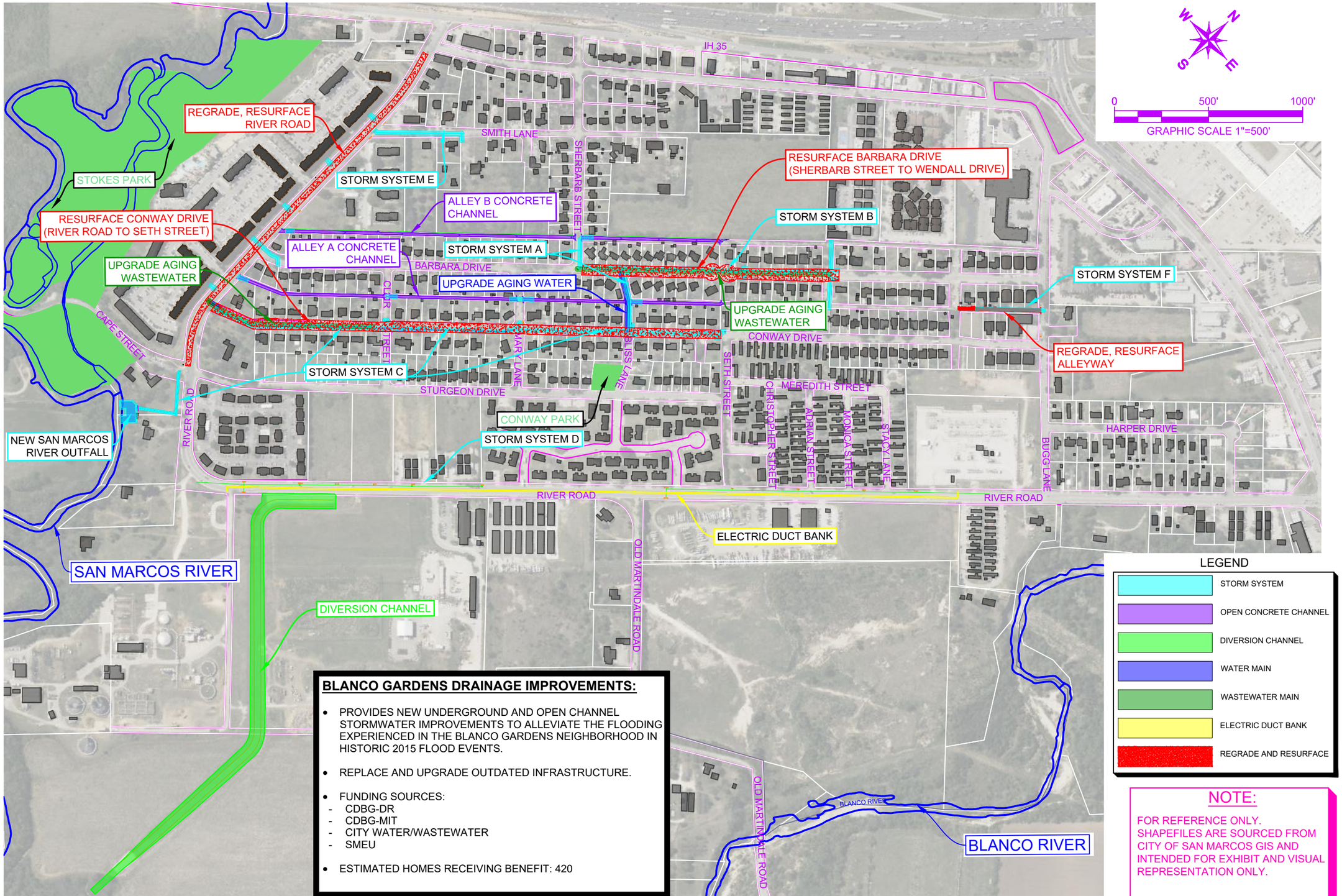

BLANCO GARDENS DRAINAGE IMPROVEMENTS:

- PROVIDES NEW UNDERGROUND AND OPEN CHANNEL STORMWATER IMPROVEMENTS TO ALLEVIATE THE FLOODING EXPERIENCED IN THE BLANCO GARDENS NEIGHBORHOOD IN HISTORIC 2015 FLOOD EVENTS.
- REPLACE AND UPGRADE OUTDATED INFRASTRUCTURE.
- FUNDING SOURCES:
  - CDBG-DR
  - CDBG-MIT
  - CITY WATER/WASTEWATER
  - SMEU
- ESTIMATED HOMES RECEIVING BENEFIT: 420

LEGEND

- STORM SYSTEM
- OPEN CONCRETE CHANNEL
- DIVERSION CHANNEL
- WATER MAIN
- WASTEWATER MAIN
- ELECTRIC DUCT BANK
- REGRADE AND RESURFACE

NOTE:

FOR REFERENCE ONLY. SHAPEFILES ARE SOURCED FROM CITY OF SAN MARCOS GIS AND INTENDED FOR EXHIBIT AND VISUAL REPRESENTATION ONLY.

No.	BY	DATE	DESCRIPTION

THE CITY OF SAN MARCOS

BLANCO GARDENS DRAINAGE IMPROVEMENTS

PROJECT COMPONENTS

DATE: FEB 2023

DESIGNED BY: JRH

DRAWN BY: JRH

SHEET No.

EXHIBIT

PLOTTED BY JUSTIN HOLDER 2/28/2023 12:21 PM
DWG NAME C:\USERS\JRHOL\CITY OF SAN MARCOS\P&DS - CDBG-DR MIT - DOCUMENTS\CDBG-DR\INFRASTRUCTURE PROJECTS\CDBG_INFRA_AUTOCAD\BLANCOGARDENS_CAD\BLANCOGARDENS PROJECT COMPONENTS.DWG
LAST SAVED 2/28/2023 12:18 PM