

# AN-18-05 Water CCN SMART Terminal

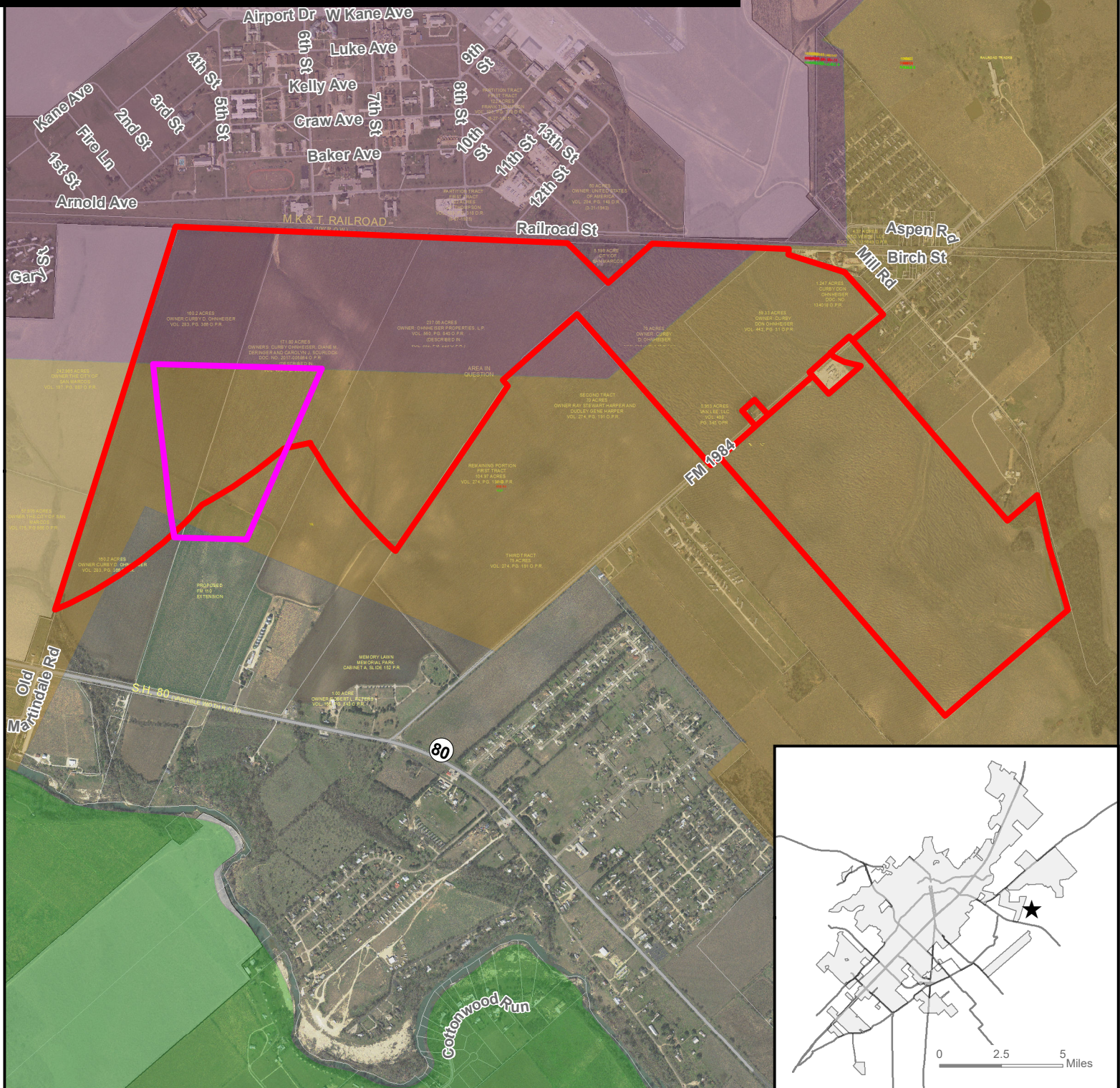

  Subject Property

## LOCATION DESCRIPTION

  City of San Marcos

  Crystal Clear Sud

  Maxwell WSC

  Katerra



0 1,000 2,000 4,000 Feet

This product is for informational purposes and may not have been prepared for or be suitable for legal, engineering, or surveying purposes. It does not represent an on-the-ground survey and represents only the approximate relative location of property boundaries. Imagery from 2017.

Map Date: 2/28/2019