



# **Texas Parks and Wildlife**

## **Chapter 26 - Public Hearing**

Hold a public hearing to authorize the installation of wastewater infrastructure across the Blanco Shoals Natural Area located at 1201 E. River Ridge Parkway.



# Blanco Shoals Natural Area

Existing Wastewater within  
Park Area

Proposed connection from  
Whisper South  
Development

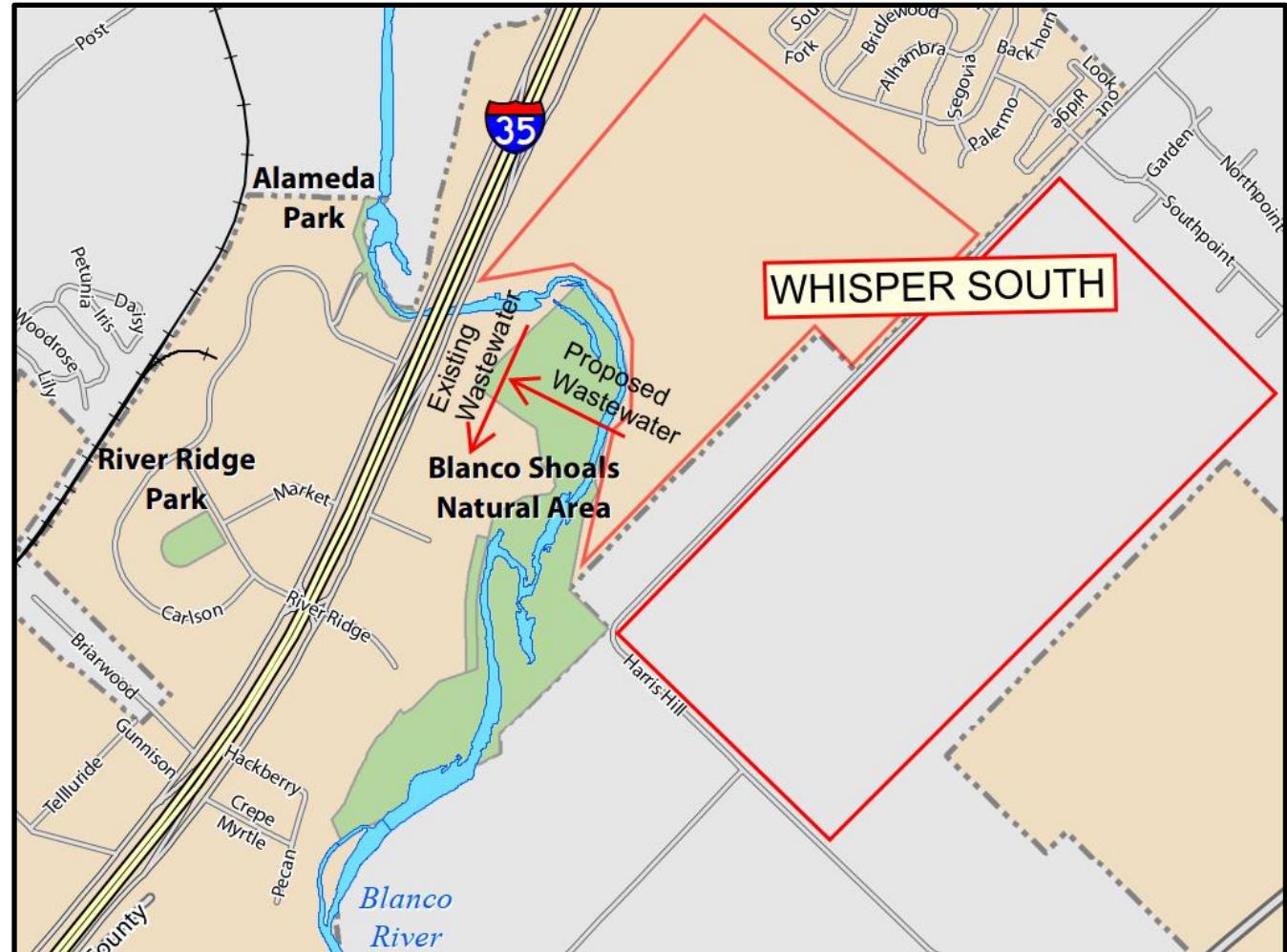



# Proposed Wastewater Improvement

Wastewater Extension to existing City wastewater line.

Providing for wastewater service to the Whisper South Development in accordance with the approved Development Agreement and Public Improvement District

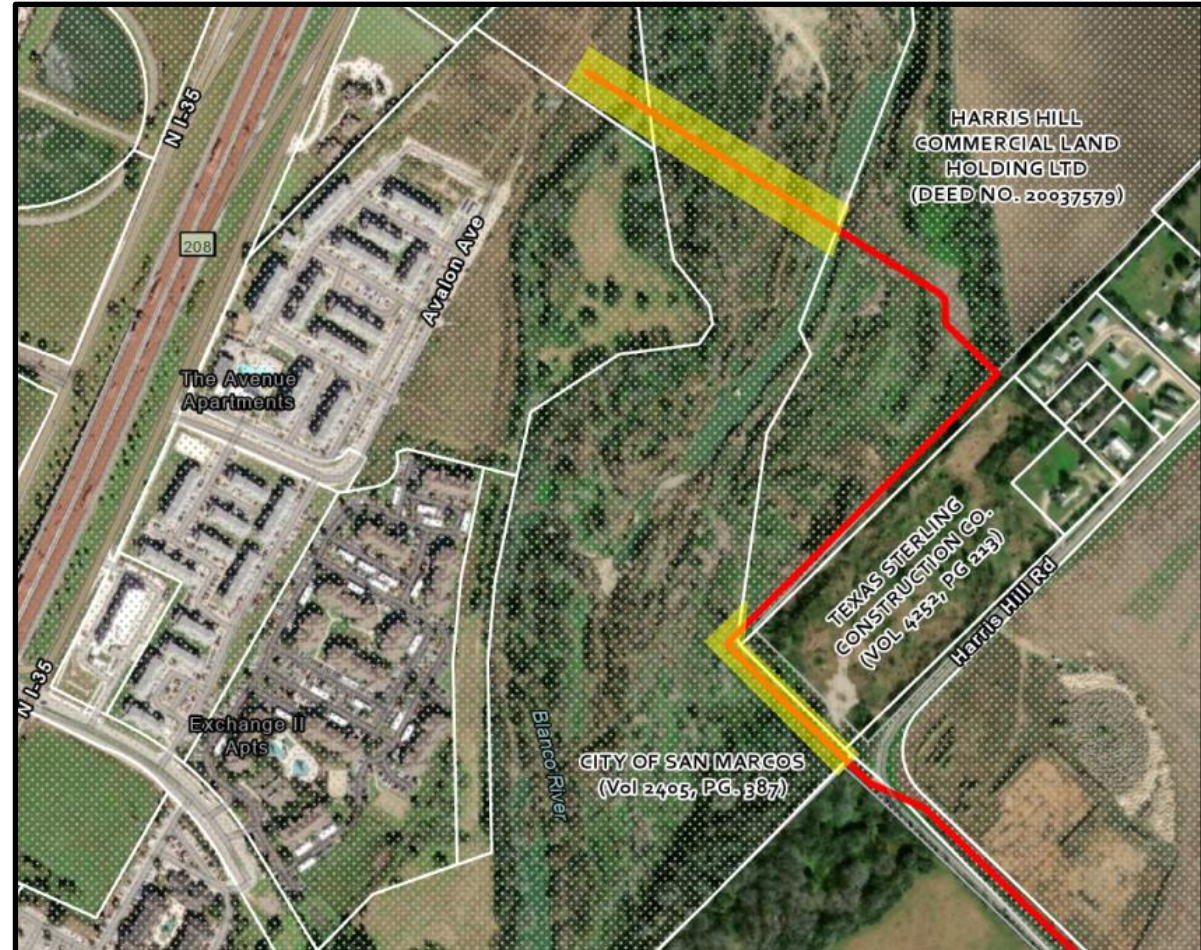





# Whisper South Concept Plan

Industrial and Multi-Family  
between IH-35 and Harris Hill  
Road

Residential and Multi-Family  
east of Harris Hill Road

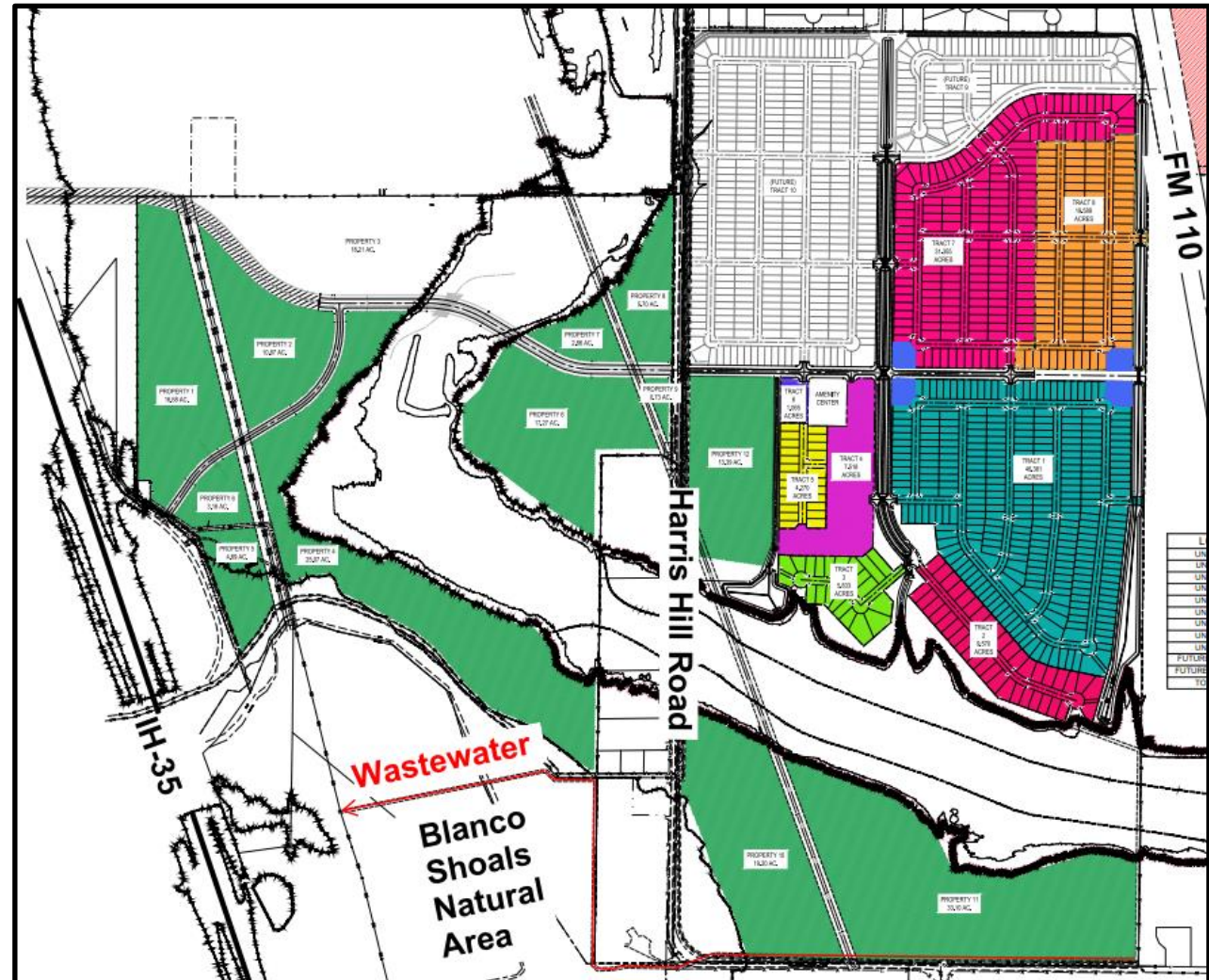



## Recommendation

Staff recommends approval of the request.