

AN-20-10
Location Map
Legacy Square — Northeast corner of Redwood Rd and Old
Bastrop Hwy

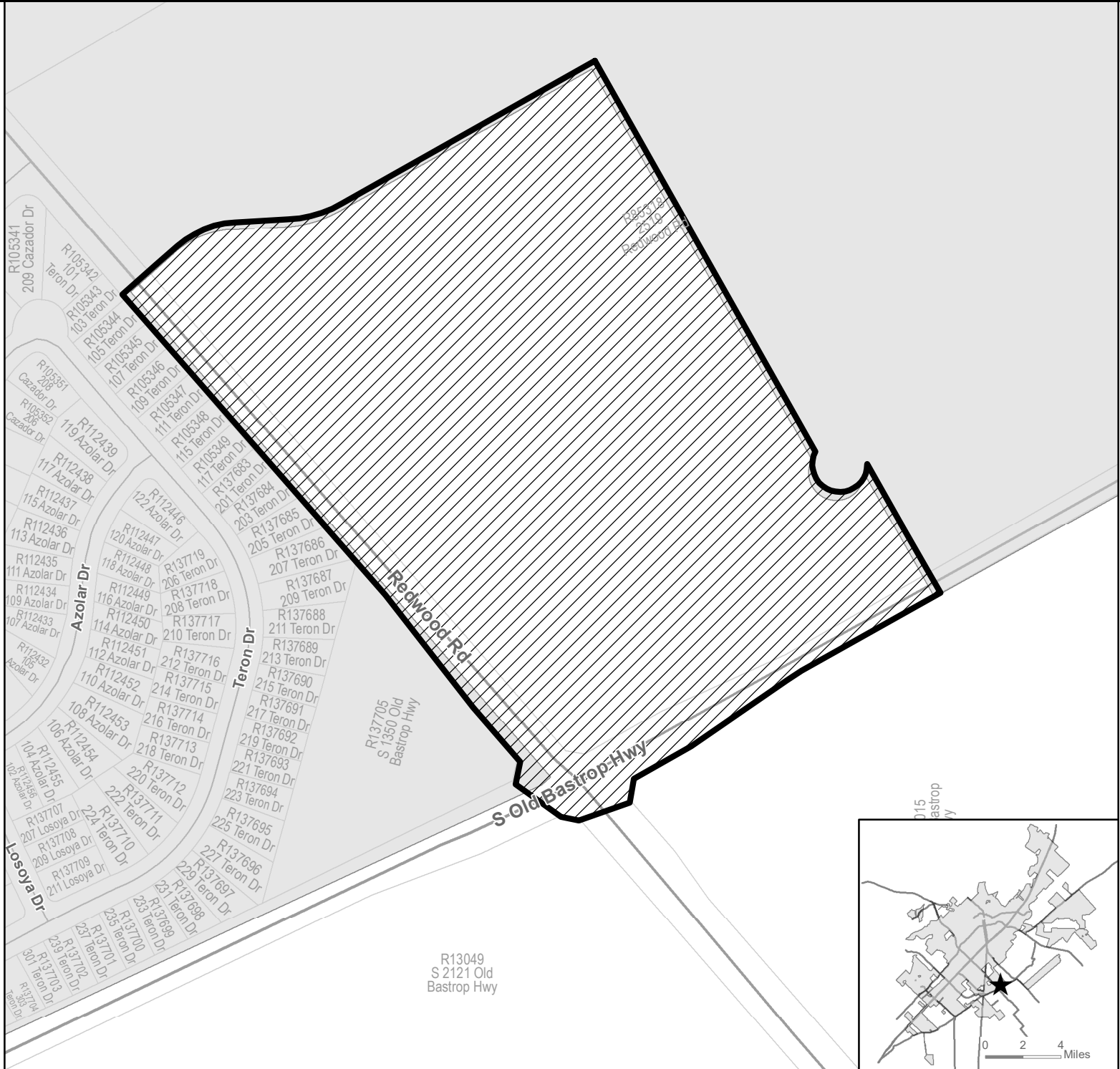

Site Location



Subject Property



400' Buffer

Parcel



City Limit



A horizontal scale bar with tick marks at 0, 150, 300, and 600. The word "Feet" is written at the right end of the bar.

This product is for informational purposes and may not have been prepared for or be suitable for legal, engineering, or surveying purposes. It does not represent an on-the-ground survey and represents only the approximate relative location of property boundaries.

Map Date: 4/1/2021

AN-20-10 Aerial View Legacy Square — Northeast corner of Redwood Rd and Old Bastrop Hwy

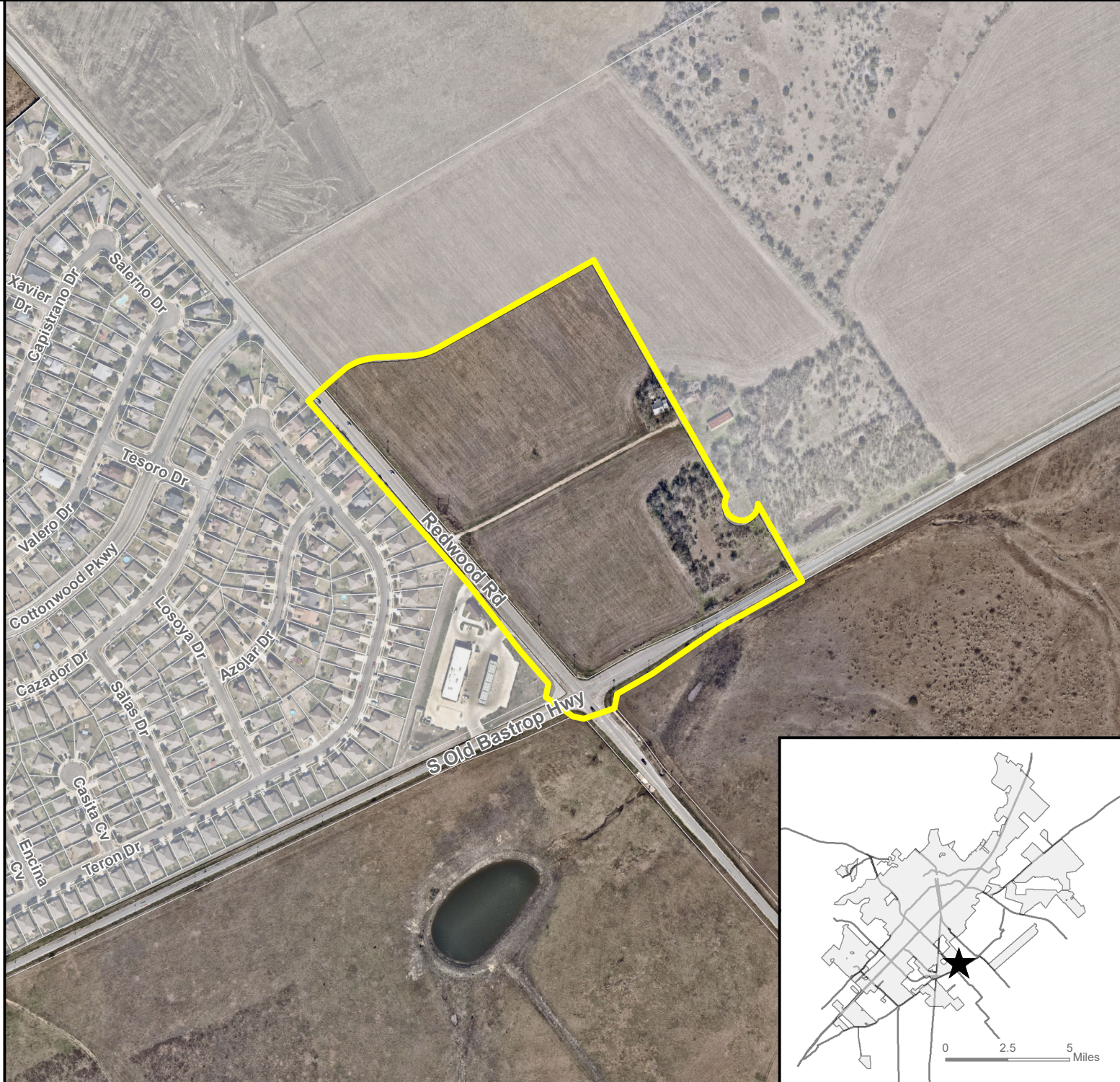

Site Location



Subject Property



Parcel



City Limit



0 250 500 1,000 Feet

This product is for informational purposes and may not have been prepared for or be suitable for legal, engineering, or surveying purposes. It does not represent an on-the-ground survey and represents only the approximate relative location of property boundaries. Imagery from 2017.

Map Date: 4/1/2021

AN-20-10 Existing Zoning Legacy Square — Northeast corner of Redwood Rd and Old Bastrop Hwy

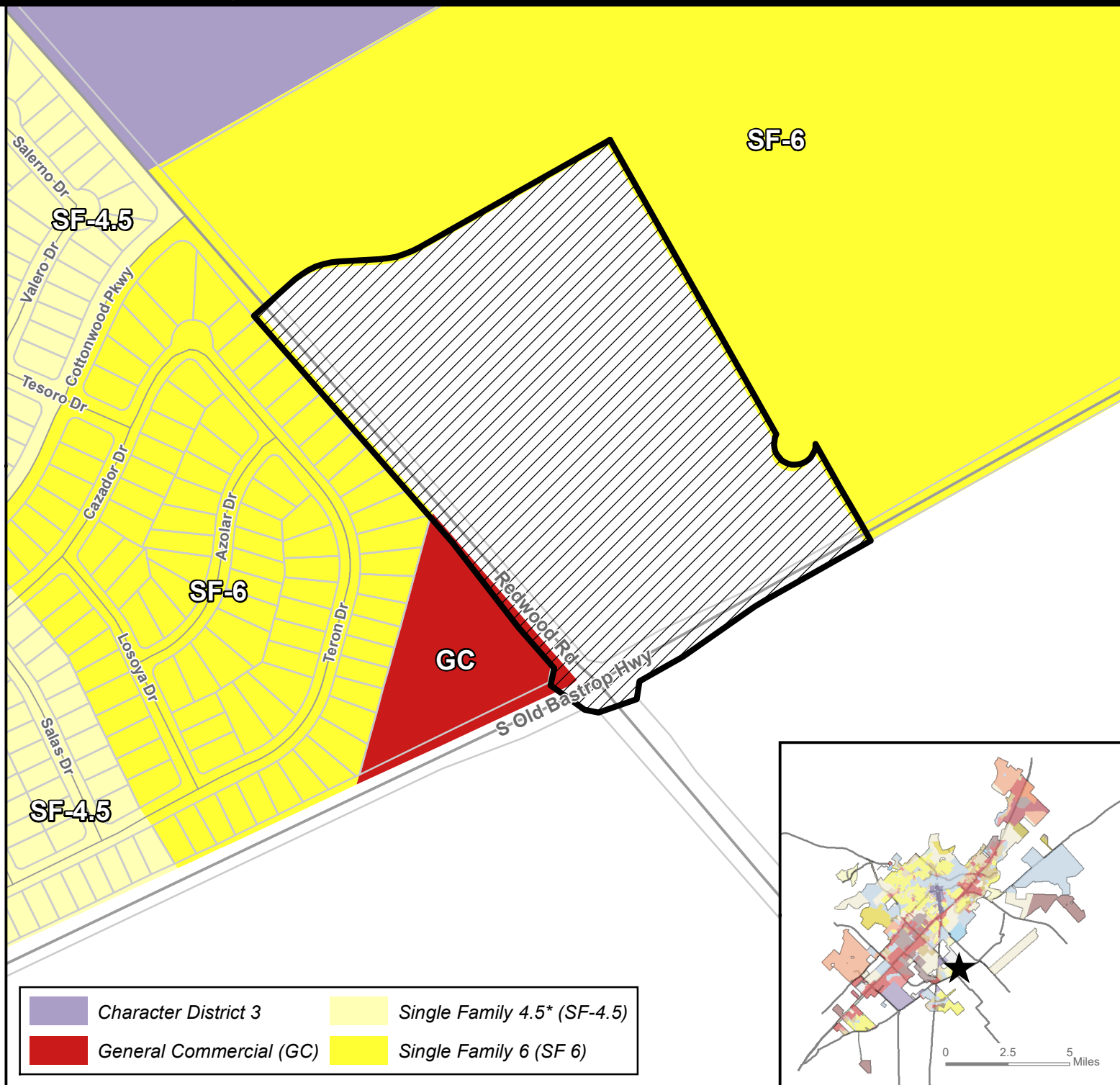

- ★ **Site Location**
- ▨ **Subject Property**
- **Parcels**
- **City Limit**

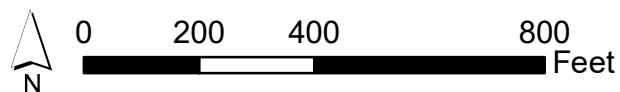

This product is for informational purposes and may not have been prepared for or be suitable for legal, engineering, or surveying purposes. It does not represent an on-the-ground survey and represents only the approximate relative location of property boundaries.

Map Date: 4/1/2021

AN-20-10 Transportation Master Plan Legacy Square — Northeast corner of Redwood Rd and Old Bastrop Hwy

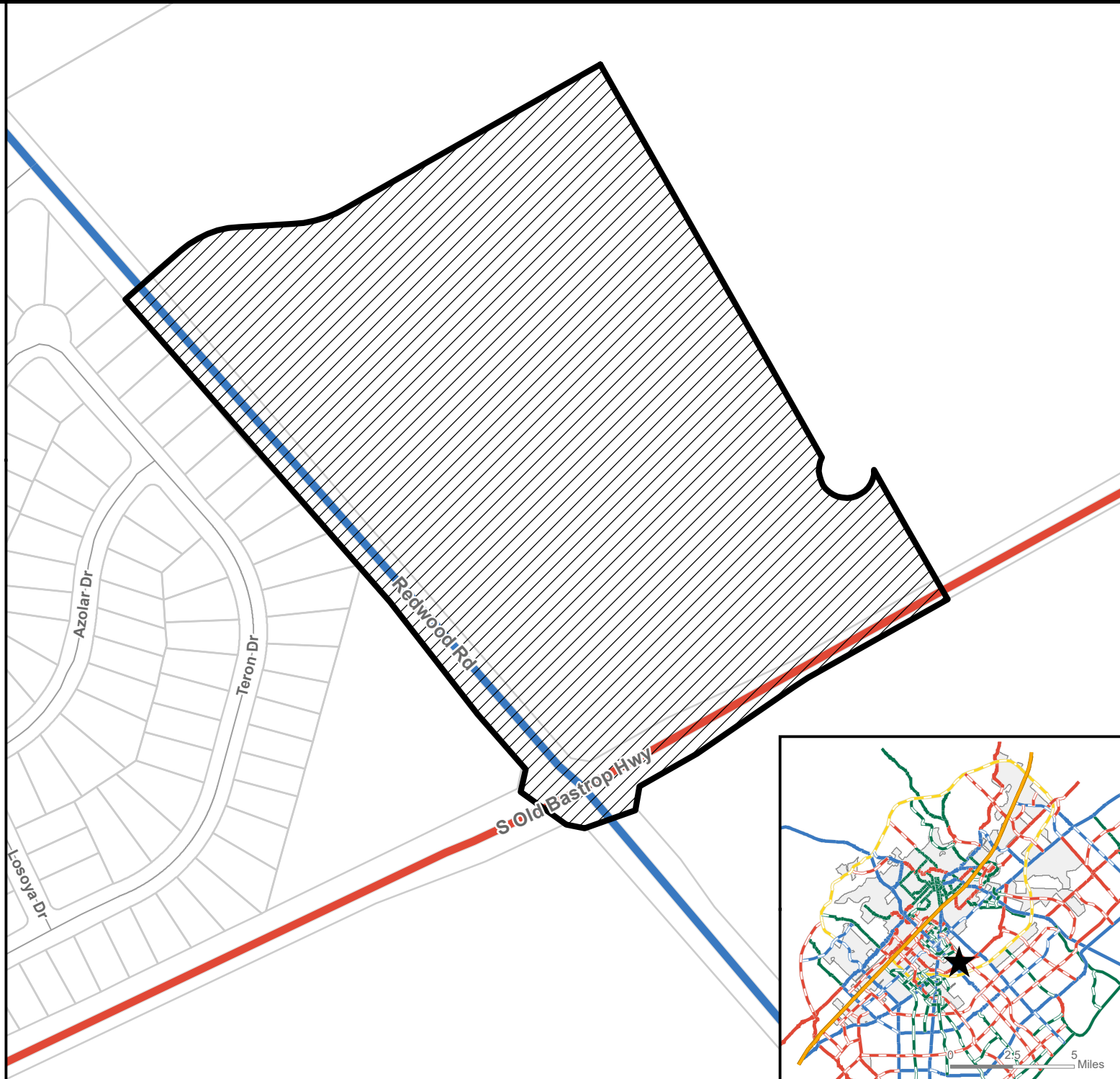

Thorough Fare Street Plan

- ★ Site Location
- ▨ Subject Property
- Parcels
- City Limit
- Enhanced Facilities Thoroughfare, Ave
- Enhanced Facilities Thoroughfare, Blvd



This product is for informational purposes and may not have been prepared for or be suitable for legal, engineering, or surveying purposes. It does not represent an on-the-ground survey and represents only the approximate relative location of property boundaries.

Map Date: 4/1/2021

AN-20-10 Water/Wastewater Lines Legacy Square — Northeast corner of Redwood Rd and Old Bastrop Hwy

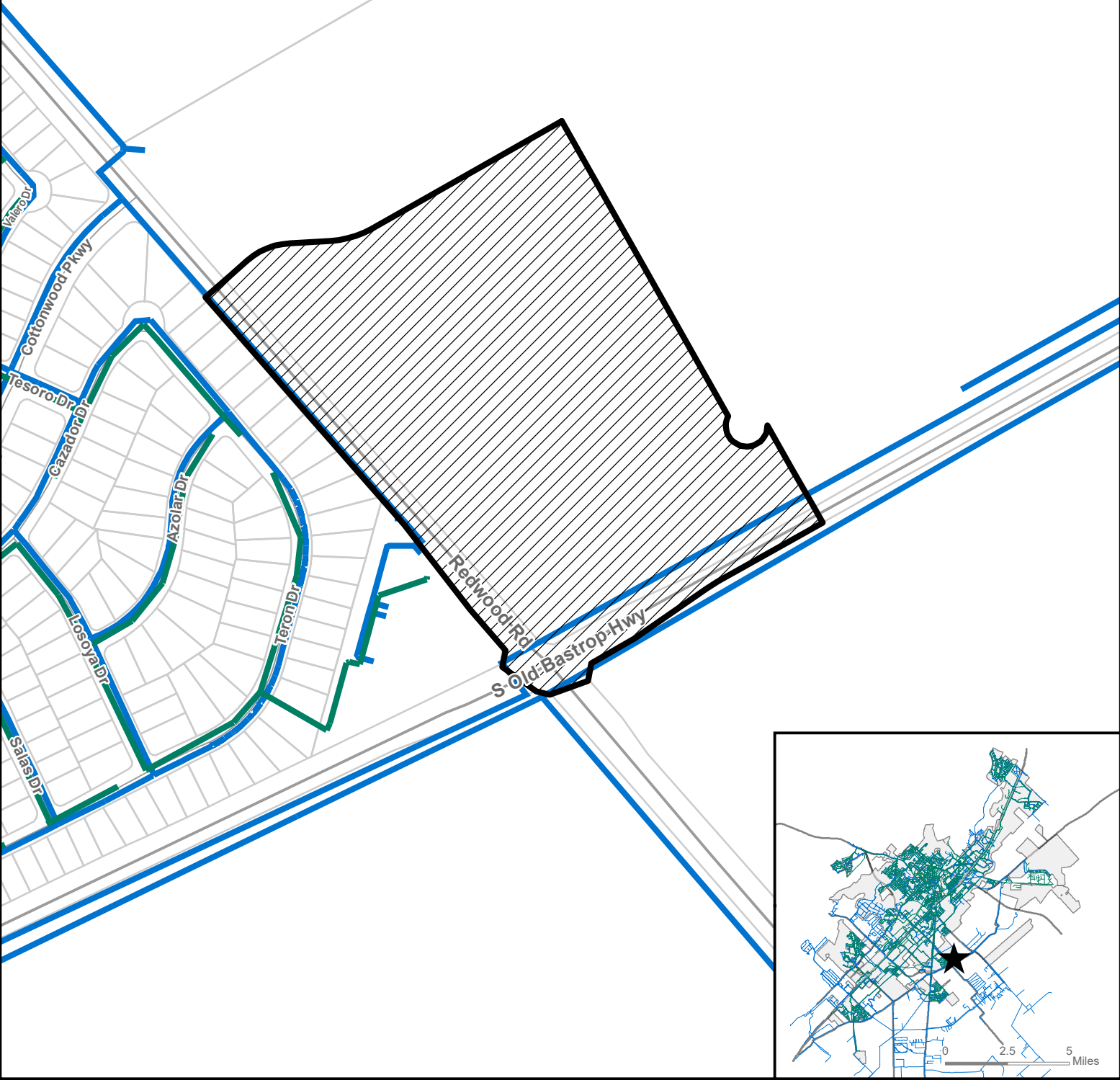

- ★ Site Location
-  Subject Property
-  Parcels
-  City Limit
-  Sanitary Main
-  Water Main

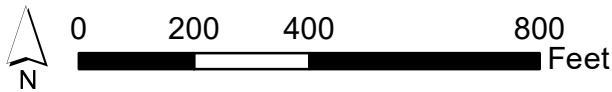

This product is for informational purposes and may not have been prepared for or be suitable for legal, engineering, or surveying purposes. It does not represent an on-the-ground survey and represents only the approximate relative location of property boundaries.

Map Date: 4/1/2021