



Public Hearing

ZC-23-02

Hill Country Studios / FD to CC

Consider approval of Ordinance 2023-49, on the second of two readings, amending the Official Zoning Map of the City in Case ZC-23-02, by rezoning approximately 90.00 acres of land out of the L. Glassgow Survey No. 14, Abstract No. 188 and the John Williams Survey, Abstract No's. 471 and 490, generally located at the southwest corner of the W. Centerpoint Rd and Ranch Rd 12 intersection, from Future Development (FD) to Community Commercial (CC) or, subject to consent of the owner, another less intense zoning district classification, including procedural provisions; and providing an effective date.



Related Applications

- ZC-23-02: 90 acres / CC
- ZC-23-15: 57.846 acres / CD-1

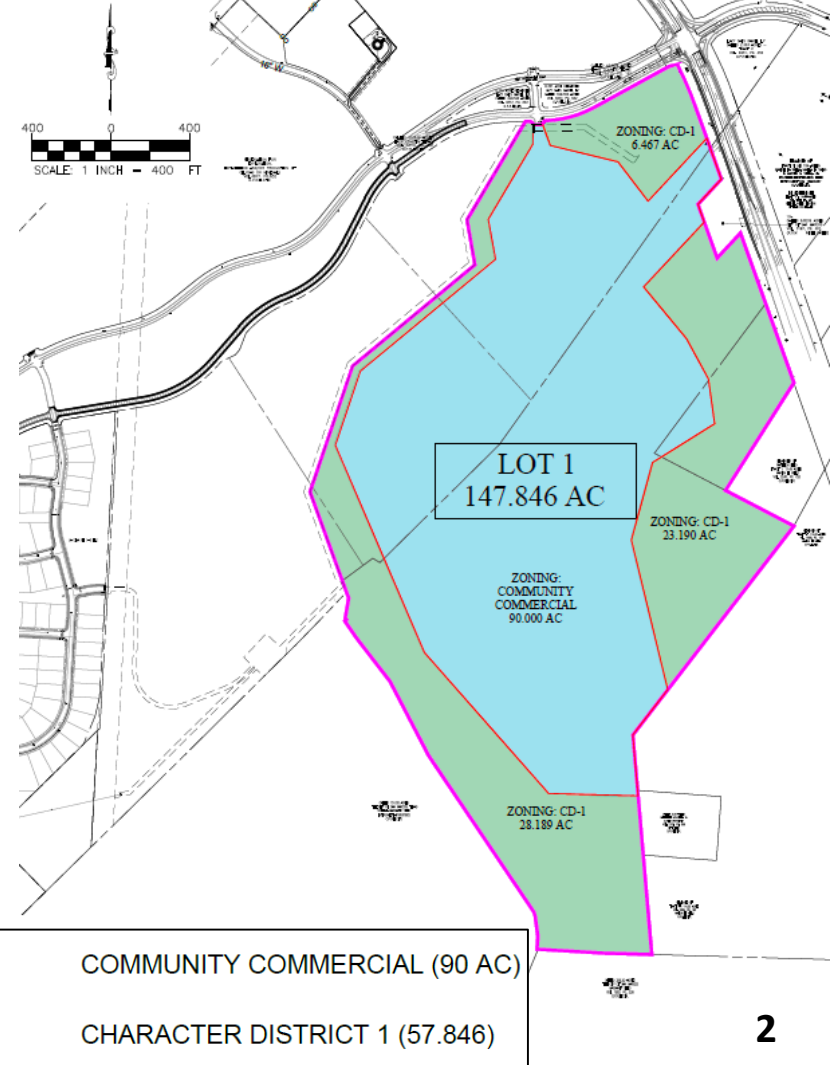



- Approximately 90 acres
- SW corner of the W. Centerpoint Rd & Ranch Rd 12 intersection
- Located within ETJ, annexation concurrently considered by City Council

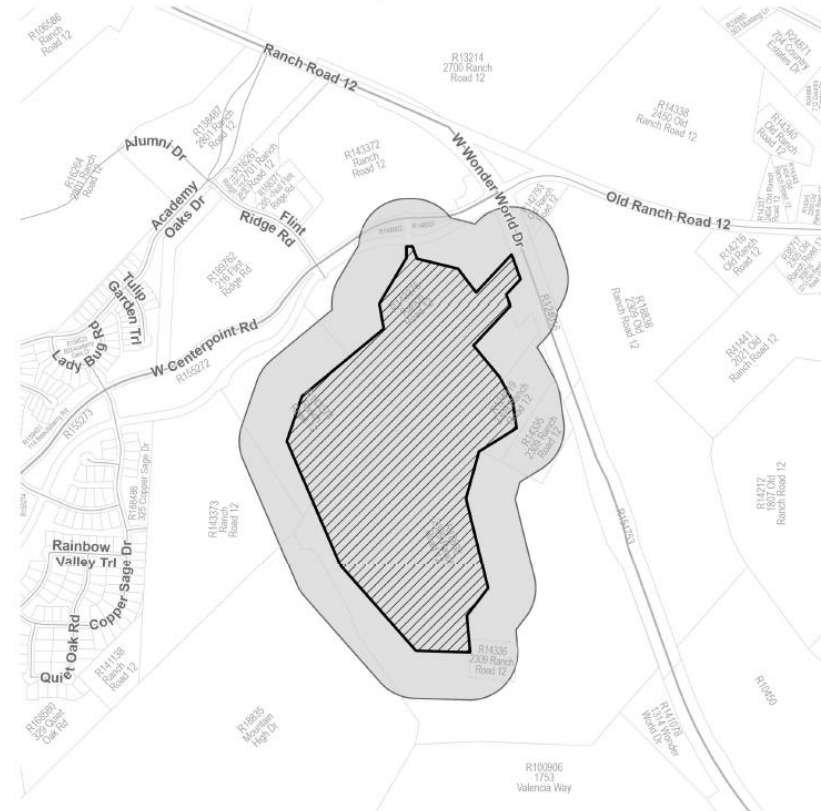

This product is for informational purposes and may not have been prepared for or be suitable for legal, engineering, or surveying purposes. It does not represent an on-the-ground survey and represents only the approximate relative location of property boundaries.

Date: 5/4/2023



Context & History

- Currently vacant
- Surrounding uses
 - Vacant/rural
- La Cima DA. Res. 2022-106R



- Subject Property
- Parcel
- City Limit



This product is for informational purposes and may not have been prepared for or be suitable for legal, engineering, or surveying purposes. It does not represent an on-the-ground survey and represents only the approximate relative location of property boundaries.

Date: 5/3/2023

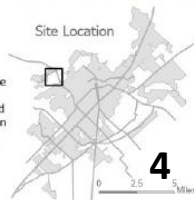



Context & History

- Existing Zoning:
Outside City Limit (ETJ)
- Proposed Zoning:
Community Commercial (CC)
 - Allows Commercial uses, including Film & Television Production Facilities (per DA)

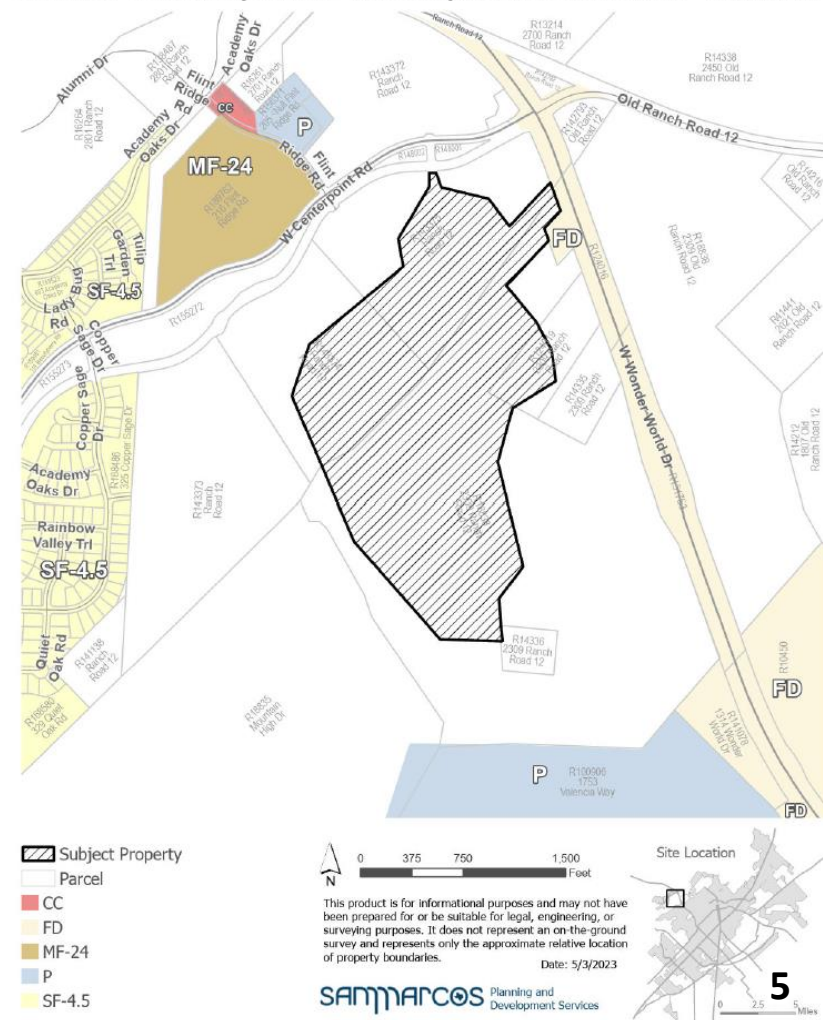



Comprehensive Plan Analysis

Step 1: Where is the property located on the Comprehensive Plan?

- Existing Preferred Scenario:
Low Intensity Zone
 - Being in an area of stability does not mean that these areas should or will not change. It means that any changes, whether new developments, zoning requests, or public improvements, should be carefully planned and implemented so that the character of the area remains.

Open Space

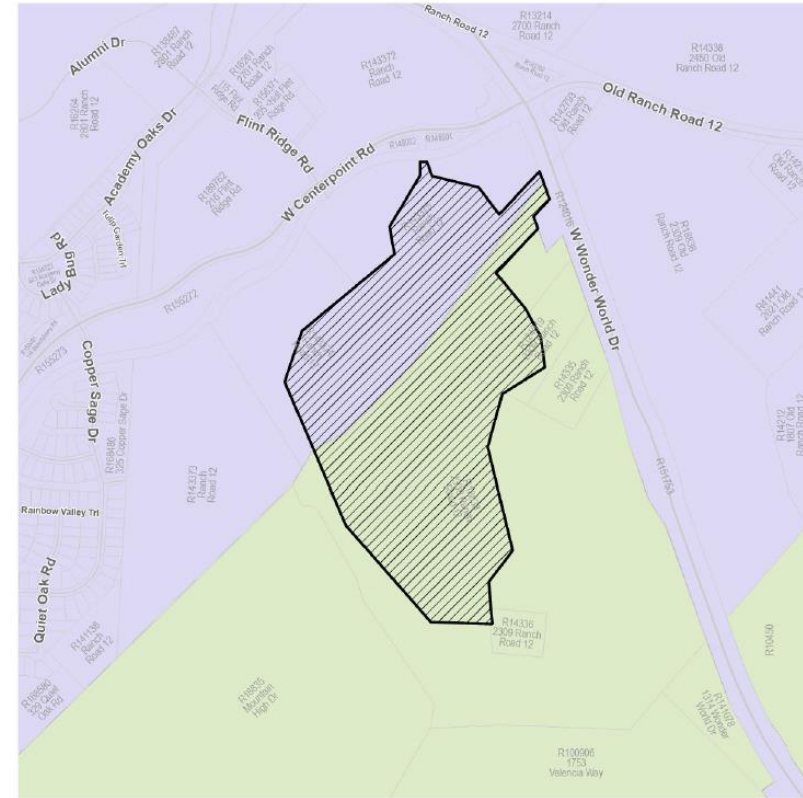

- Subject Property
- Parcel
- Low Intensity
- Open Space



This product is for informational purposes and may not have been prepared for or be suitable for legal, engineering, or surveying purposes. It does not represent an on-the-ground survey and represents only the approximate relative location of property boundaries.

Date: 5/3/2023

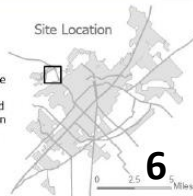



Comprehensive Plan Analysis

Step 2: Is the request consistent with the Comprehensive Plan / District Translation Table?

Applicant requesting Legacy District “CC” within a Low Intensity & Open Space Zone. While Section 4.1.2.9 does not allow for new Legacy Districts, the Development Agreement was in place prior to the current code. Zoning request is consistent with existing Development Agreement.

Section 4.1.2.9 Legacy Districts

The following districts are referred to as legacy districts. These districts exist in the former Chapter 4 of the Land Development Code and have been re-established in Chapter 9. These districts may eventually be replaced with a conventional residential, special, character, or neighborhood zoning district. No new legacy district may be added to the Official Zoning Map, nor may any boundary of an existing legacy district be expanded.

TABLE 4.8 LEGACY DISTRICTS

ABBREVIATED DESIGNATION	DISTRICT NAME
AR	Agricultural Ranch District
SF-11	Single Family District-11
MR	Manufactured Home District
D	Duplex Residential District
DR	Duplex Restricted District
TH	Townhouse Residential District
PH-ZL	Patio Home, Zero-Lot-Line Residential District
MF-12	Multiple-Family Residential District (12 units)
MF-18	Multiple-Family Residential District (18 units)
MF-24	Multiple-Family Residential District (24 units)
MU	Mixed Use District
P	Public/ Institutional
OP	Office Professional District
NC	Neighborhood Commercial District
CC	Community Commercial District
GC	General Commercial District
VMU	Vertical Mixed Use District



Zoning Analysis

- Provide areas for quality larger general retail establishments and service facilities for the retail sale of goods and services
- Television/radio broadcasting, recording studio, telecommunication, and/or movie/media productions
- Film & television production facility

Section 9.2.2.5 CC, Community Commercial

- A. **Purpose.** The CC, Community Commercial is intended to provide locations for limited (light) commercial and service-related establishments, such as wholesale product sales, automotive supply stores, veterinary services, and other similar limited commercial uses.
- B. **Authorized Uses.** Permitted and conditional uses, as authorized in the Land Use Matrix in Section 9.3.1.2. Accessory uses as authorized in Section 9.3.2.1.
- C. **Additional Development Standards.** See Section 9.1.1.1.
- D. **Additional Area, Building and Height Requirements :**
 - 1. **Minimum Lot Area:**
 - a. Internal: 6,000 square feet
 - b. Corner: 7,500 square feet
 - 2. **Minimum Lot Frontage:**
 - a. Internal: 50 feet
 - b. Corner: 60 feet
 - 3. **Minimum Rear Yard:** Five feet, with an additional two feet required for each story above 24 feet, up to a maximum setback of 25 feet; there shall be no encroachment or overhangs into this required rear yard
- E. **Additional Requirements.** See Chapters 1, 2, 3, 6, and 7 for additional standards as applicable.



Environmental Analysis

- Is located within Recharge Zone
- DA provides standards to mitigate impact to natural features



- Subject Property
- Parcel
- Recharge Zone



This product is for informational purposes and may not have been prepared for or be suitable for legal, engineering, or surveying purposes. It does not represent an on-the-ground survey and represents only the approximate relative location of property boundaries.

Date: 5/3/2023

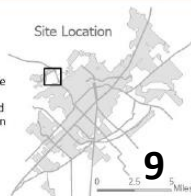



Infrastructure

• Streets

- Streetscape improvements based on DA
- Transportation Master Plan
- Block perimeter based on DA
- Bicycle & sidewalk connections

• Utilities

- City of San Marcos Water / Wastewater
- Pedernales Electric

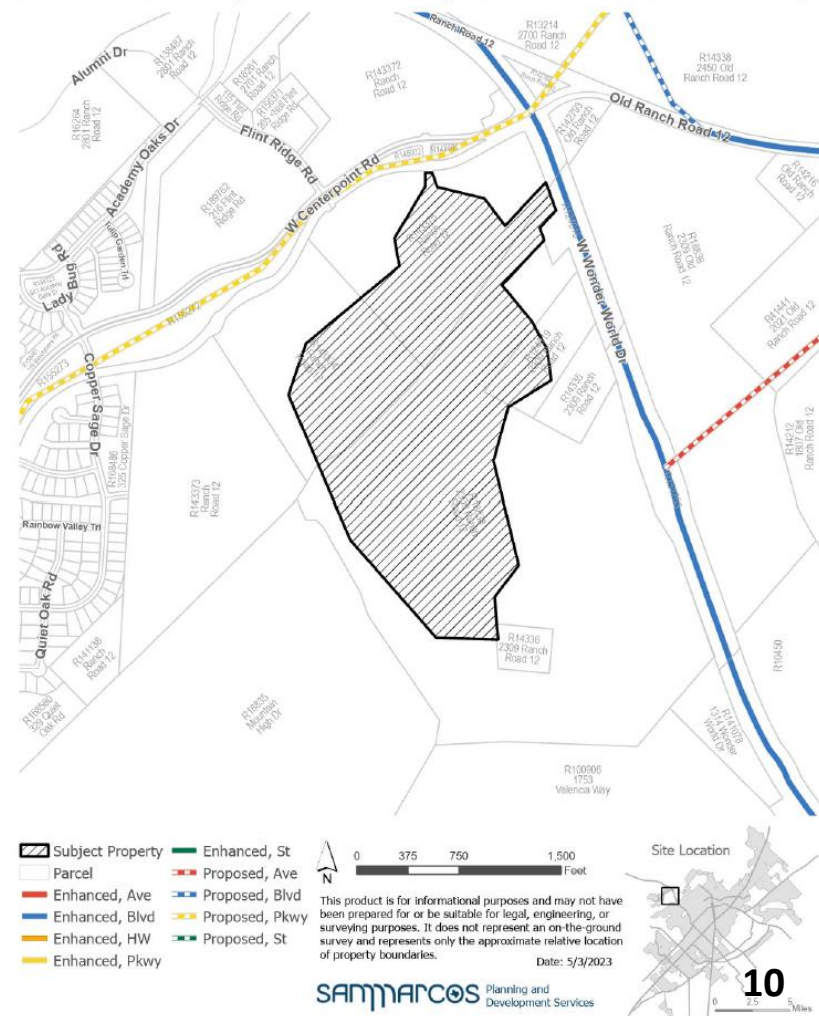



Recommendation

- Planning and Zoning Commission recommended **approval** of ZC-23-02 as presented with a 7-0 vote.
- Staff recommended **approval** of ZC-23-02 as presented.



Zoning District Comparison Chart

Topic	Existing Zoning: Future Development (FD)	Proposed Zoning: Community Commercial (CC)
Zoning Description	The Future Development (FD) District is intended to serve as a temporary zoning district for properties that shall develop in the future but have been newly annexed and/or are not yet ready to be zoned for a particular Use. Characterized by primarily agricultural use with woodlands and wetlands and scattered buildings.	The Community Commercial (CC) district is intended to provide locations for limited (light) commercial and service-related establishments, such as wholesale product sales, automotive supply stores, veterinary services, and other similar limited commercial uses.
Uses	Residential / Agricultural (<i>See Land Use Matrix</i>)	Commercial (<i>See Land Use Matrix</i>)
Parking Location	No location standards	Based on use & Development Agreement
Parking Standards	Dependent upon use	Based on use & Development Agreement
Max Residential Units per acre	0.4 units per acre (max)	N/A
Occupancy Restrictions	N/A	N/A
Landscaping	Tree and shrub requirements	Based on Development Agreement
Building Height (max)	2 stories	N/A
Setbacks	50' minimum front, 20' side, and 20% of total lot depth measured at point of greatest depth in rear	Based on Development Agreement
Impervious Cover (max)	30%	80%
Lot Sizes	Minimum 2 acres lot area, Minimum 200 ft lot width	Based on Development Agreement – a minimum lot size of 6,000 square feet
Streetscapes	Residential Street: 5' sidewalk for lots smaller than 1 acre, street trees every 40' on center average, 7' planting area between sidewalk and street required.	Based on Development Agreement
Blocks	No Block Perimeter Required	Based on Development Agreement