

ORDINANCE NO. 2022-35

AN ORDINANCE OF THE CITY COUNCIL OF THE CITY OF SAN MARCOS, TEXAS AMENDING THE OFFICIAL ZONING MAP OF THE CITY IN CASE NO. ZC-22-16, BY REZONING APPROXIMATELY 18.33 ACRES OF LAND GENERALLY LOCATED NORTHEAST OF THE INTERSECTION OF TRANSPORTATION WAY AND POSEY ROAD FROM “FD” FUTURE DEVELOPMENT DISTRICT TO “HI” HEAVY INDUSTRIAL DISTRICT, OR, SUBJECT TO CONSENT OF THE OWNER, ANOTHER LESS INTENSE ZONING DISTRICT CLASSIFICATION; INCLUDING PROCEDURAL PROVISIONS; AND PROVIDING AN EFFECTIVE DATE.

RECITALS:

1. On April 12, 2022, the Planning and Zoning Commission of the City of San Marcos held a public hearing regarding a request to change the zoning designation from “FD” Future Development District to “HI” Heavy Industrial District for approximately 18.33 acres of land generally located northeast of the intersection of Transportation Way and Posey Road (the “Property”), as described in Exhibit A, attached hereto and made a part hereof for all purposes.

2. The Planning and Zoning Commission approved a recommendation to the City Council regarding the request.

3. The City Council held a public hearing on May 3, 2022, regarding the request.

4. All requirements pertaining to Zoning Map amendments have been met.

5. The City Council hereby finds and determines that the adoption of the following ordinance is in the interest of the public health, morals, welfare and safety.

BE IT ORDAINED BY THE CITY COUNCIL OF THE CITY OF SAN MARCOS, TEXAS:

SECTION 1. The Official Zoning Map of the City is amended to rezone the Property, as described in Exhibit A, from “FD” Future Development District to “HI” Heavy Industrial District.

SECTION 2. If any word, phrase, clause, sentence, or paragraph of this ordinance is held to be unconstitutional or invalid by a court of competent jurisdiction, the other provisions of this ordinance will continue in force if they can be given effect without the invalid portion.

SECTION 3. All ordinances and resolutions or parts of ordinances or resolutions in conflict with this ordinance are repealed.

SECTION 4. This ordinance will take effect after its passage, approval and adoption on second reading.

PASSED AND APPROVED on first reading on May 3, 2022.

PASSED, APPROVED AND ADOPTED on second reading on May 17, 2022.

Jane Hughson
Mayor

Attest:

Tammy K. Cook
City Clerk

Approved:

Michael J. Cosentino
City Attorney

EXHIBIT A



ZONING NOTES FOR A 18.33 ACRE TRACT

A **18.33 acre** tract of land out of a portion of a 44.70 acre tract as conveyed to Warren Realty, LTD., of record in Document No. 16010823 of the Official Public Records Hays County, Texas (O.P.R.) and being more particularly described by metes and bounds as follows:

COMMENCING at a point in the northeast right-of-way line of Posey Road, a variable width right-of-way, for the most southerly corner of the 44.70 acre tract;

THENCE: N 46°43'00" E, along and with the common line of Posey Road and the 44.70 acre tract, a distance of 590.68 feet to a point for the **POINT OF BEGINNING** and the most southerly southeast corner of the tract described herein;

THENCE: N 46°43'00" W, continuing along and with the common line of Posey Road and the 44.70 acre tract, a distance of **489.90 feet** to a point at the intersection of Posey Road and Transportation Way, a 70 foot wide right-of-way, for the west corner of the 44.70 acre tract and the tract described herein;

THENCE: along and with the southeast right-of-way line of Transportation way and the northwest line of the 44.70 acre tract the following three (3) courses:

1. **N 46°42'15" E**, a distance of **441.23 feet** to a point, for an angle point of the 44.70 acre tract and the tract described herein,
2. **S 89°56'03" E**, a distance of **7.28 feet** to a point, for an interior angle point of the 44.70 acre tract and the tract described herein, and
3. **N 46°12'15" E**, a distance of **333.20 feet** to a point, for the common corner of the 44.70 acre tract and Lot 1, Block 1, Posey Road Industrial Park, Phase I, a subdivision plat of record in Document No. 16034904 of the Plat Record of Hays County, Texas (P.R.) as conveyed to Ingram Ready Mix #13 LLC of record in Document No. 17024917 (O.P.R.) and the westerly northwest corner of the tract described herein;

THENCE: along and with the common line of Lot 1, Block 1 and the 44.70 acre tract the following two (2) courses:

1. **S 30°14'01" E**, a distance of **472.23** to a point, for an interior corner of the 44.70 acre tract, Lot 1, Block 1 and the tract described herein, and
2. **N 46°41'52" E**, a distance of **700.69 feet** to a point in the southwest line of a 29.42 acre tract, called tract 2, as conveyed to Lemel B. Allen Jr. and Kelly Allen of record in Document No. 16022276 (O.P.R.), for the northerly northwest corner of the 44.70 acre tract and the tract described herein;

THENCE: S 46°13'36" E, along and with the common line of the 29.42 acre tract and the 44.70 acre tract, a distance of **548.86 feet** to a point, for the northeast corner of the tract described herein, from which a point in the northwest right-of-way line of Interstate Highway No. 35, a variable width right-of-way, for the common corner of the 44.70 acre tract and Lot 1 of the Southpark Commercial Subdivision, a plat of record in Volume 4 Page 59 (P.R.), called Tract 1, as conveyed to Lemuel B. Allen Jr. and Kelly Allen of record in Document No. 16022276 (O.P.R.) bears, S 46°13'36" E, a distance of 417.95 feet;

THENCE: into and across the 44.70 acre tract the following seven (7) courses:

1. S 43°46'24" W, a distance of **285.15 feet** to a point, for an angle point of the tract described herein,
2. S 65°19'05" W, a distance of **280.91 feet** to a point, for an interior angle point of the tract described herein,
3. S 43°34'17" W, a distance of **349.08 feet** to a point, for an easterly southeast corner of the tract described herein,
4. N 46°43'00" W, a distance of **492.92 feet** to a point, for an interior corner of the tract described herein,
5. S 46°41'52" W, a distance of **60.54 feet** to a point, for an angle point of the tract described herein,
6. S 39°07'46" W, a distance of **15.04 feet** to a point, for an angle point of the tract described herein, and
7. S 43°17'00" W, a distance of **368.75 feet** to the **POINT OF BEGINNING** and containing 18.33 acres, in Hays County, Texas. Said tract being described in accordance with an exhibit prepared by KFW Surveying. Bearings are based on NAD83 Texas State Plane South Central Zone.

"This document was prepared under 22TAC663.21, does not reflect the results of an on the ground survey, and is not to be used to convey or establish interests in real property except those rights and interests implied or established by the creation or reconfiguration of the boundary of the political subdivision for which it was prepared."

Job No.: 19-115
Prepared by: KFW Surveying
Date: January 27, 2022
File: S:\Draw 2019\19-115 Posey Road Detention Project\DOCS\FN 18.33AC.docx



NOTES

1. BEARINGS ARE BASED ON THE STATE PLANE COORDINATE SYSTEM ESTABLISHED FOR THE TEXAS SOUTH CENTRAL ZONE 4204, NORTH AMERICAN DATUM (NAD) OF 1983.
2. METES AND BOUNDS WERE PREPARED FOR THIS EXHIBIT.
3. "THIS DOCUMENT WAS PREPARED UNDER 22 SUB SECTION TAC663.21, DOES NOT REFLECT THE RESULTS OF AN ON THE GROUND SURVEY AND IS NOT TO BE USED TO CONVEY OR ESTABLISH INTEREST IN REAL PROPERTY EXCEPT THOSE RIGHTS AND INTEREST IMPLIED OR ESTABLISHED BY THE CREATION OR RECONFIGURATION OF THE BOUNDARY OF THE POLITICAL SUBDIVISION FOR WHICH IT WAS PREPARED."



LOCATION MAP
NOT-TO-SCALE

Line Table		
LINE #	LENGTH	DIRECTION
L1	489.90'	N46°43'00"W
L2	441.23'	N46°42'15"E
L3	7.28'	S89°56'03"E
L4	333.20'	N46°42'15"E
L5	472.23'	S30°14'01"E
L6	700.69'	N46°41'52"E
L7	548.86'	S46°13'36"E
L8	285.15'	S43°46'24"W
L9	280.91'	S65°19'05"W
L10	349.08'	S43°34'17"W
L11	492.92'	N46°43'00"W
L12	60.54'	S46°41'52"W
L13	15.04'	S39°07'46"W
L14	368.75'	S43°17'00"W
L15	417.95'	S46°13'36"E
L16	590.68'	N46°43'00"W

52.93 ACRE TRACT
OWNER: BOBBIE POLLARD GILBERT
VOL. 2872 PG. 852

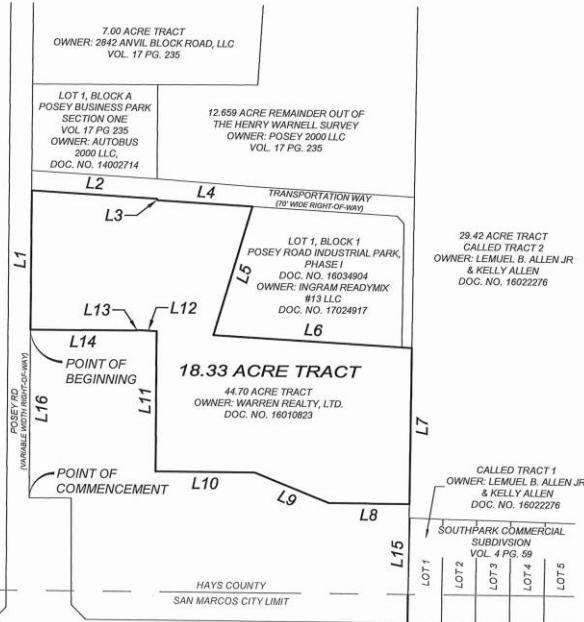

[Signature]
TERESA A. SEIDEL
REGISTERED PROFESSIONAL LAND SURVEYOR NO. 5672
EMAIL: TSEIDEL@KFWENGINEERS.COM
DATE OF SURVEY: 01/27/2022
PROJECT NO.: 19-115

Date: Jan 27, 2022, 3:26pm User: JG Project: 19-115 Project Path: Survey\19-115 Project Name: Survey\19-115 Project Path: Survey\19-115 Project Name: Survey\19-115

ANY COMPLAINTS REGARDING THE SERVICES YOU HAVE RECEIVED CAN BE DIRECTED TO:
THE TEXAS BOARD OF PROFESSIONAL ENGINEERS AND LAND SURVEYORS (TBPELS)
1817 E. INTERSTATE 35, AUSTIN, TEXAS 78761
PHONE: 877-440-7733, FAX: 817-442-4434, EMAIL: TBPELS@PELS.TEXAS.GOV



ZONING EXHIBIT OF
A 18.33 ACRE TRACT OF LAND OUT OF A
44.70 ACRE TRACT, HAYS COUNTY, TEXAS

REVISIONS:
JOB NO. 19-115
DATE: 01/27/2022
DRAWN: JGS
DESIGNED: TAB
CHECKED: TAB



SHEET: 1 OF 1

THIS DOCUMENT HAS BEEN PRODUCED FROM MATERIAL THAT WAS STORED AND/OR TRANSMITTED ELECTRONICALLY AND MAY HAVE BEEN INADVERTENTLY ALTERED. RELY ONLY ON FINAL HARD COPY MATERIALS BEARING THE CONSULTANT'S ORIGINAL SIGNATURE AND SEAL.