

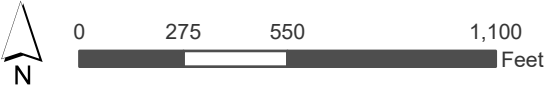

- TMP-23-01 TMP Road Segment to Be Removed
- Applicant Development Site (CUP-23-04)
- Parcel
- ETJ



This product is for informational purposes and may not have been prepared for or be suitable for legal, engineering, or surveying purposes. It does not represent an on-the-ground survey and represents only the approximate relative location of property boundaries.

Date: 2/8/2023





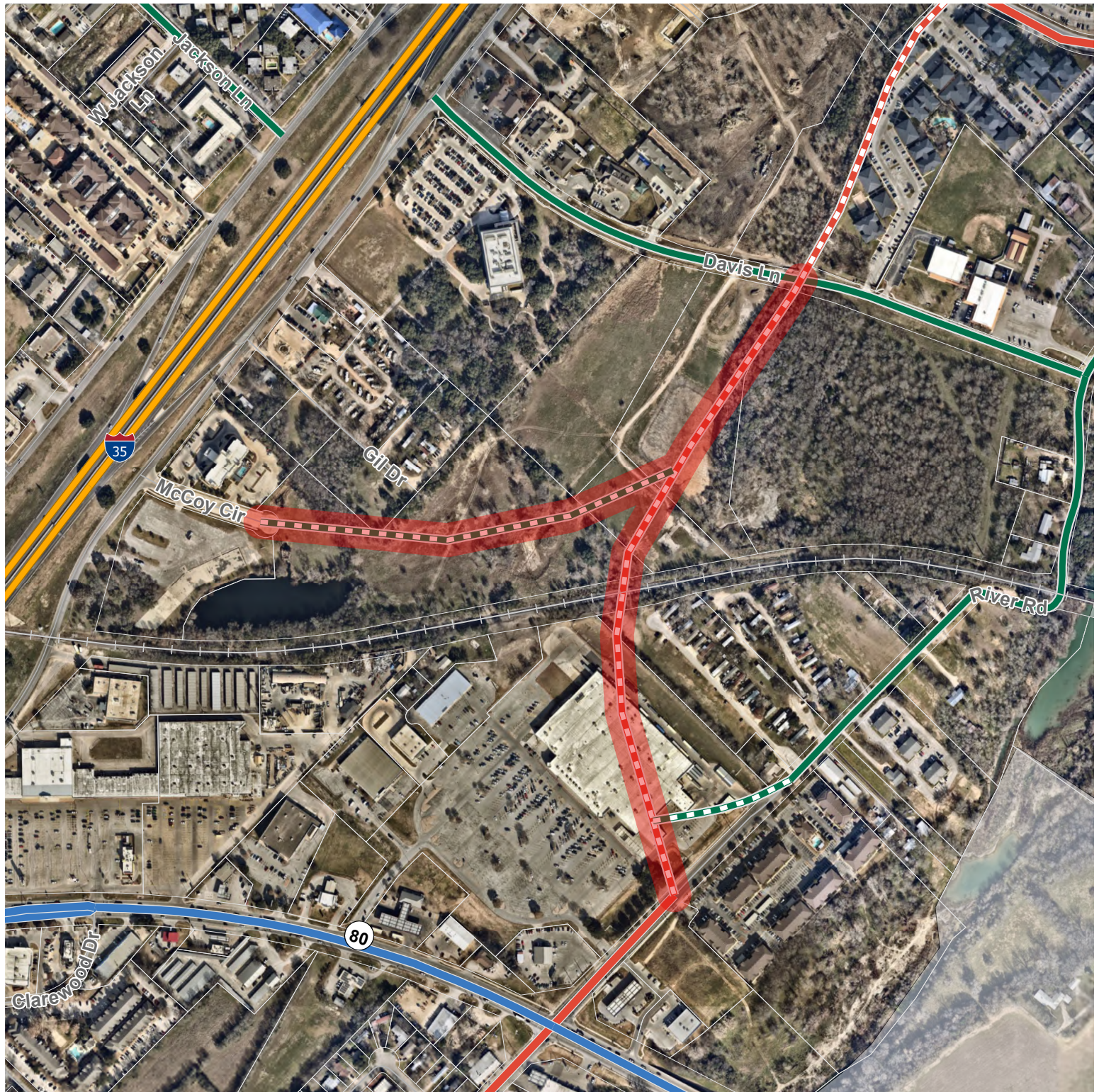

TMP-23-01 TMP Road Segment to Be Removed

- Enhanced, Ave
- Enhanced, Blvd
- Enhanced, HW
- Enhanced, Pkwy
- Enhanced, St
- Proposed, Ave
- Proposed, Blvd
- Proposed, Pkwy
- Proposed, St
- Parcel
- ETJ



0 275 550 1,100  
Feet

This product is for informational purposes and may not have been prepared for or be suitable for legal, engineering, or surveying purposes. It does not represent an on-the-ground survey and represents only the approximate relative location of property boundaries.

Date: 2/8/2023

Site Location







TMP-23-01 TMP Road Segment to Be Removed

- Enhanced, BB
- Enhanced, CT
- Enhanced, CT/BB
- Enhanced, CT/SP
- Enhanced, SH
- Enhanced, SP
- Enhanced, WS
- Proposed, CT
- Proposed, CT/BB
- Proposed, CT/SP
- Proposed, SH



0 275 550 1,100 Feet

This product is for informational purposes and may not have been prepared for or be suitable for legal, engineering, or surveying purposes. It does not represent an on-the-ground survey and represents only the approximate relative location of property boundaries.

Date: 2/8/2023

Site Location





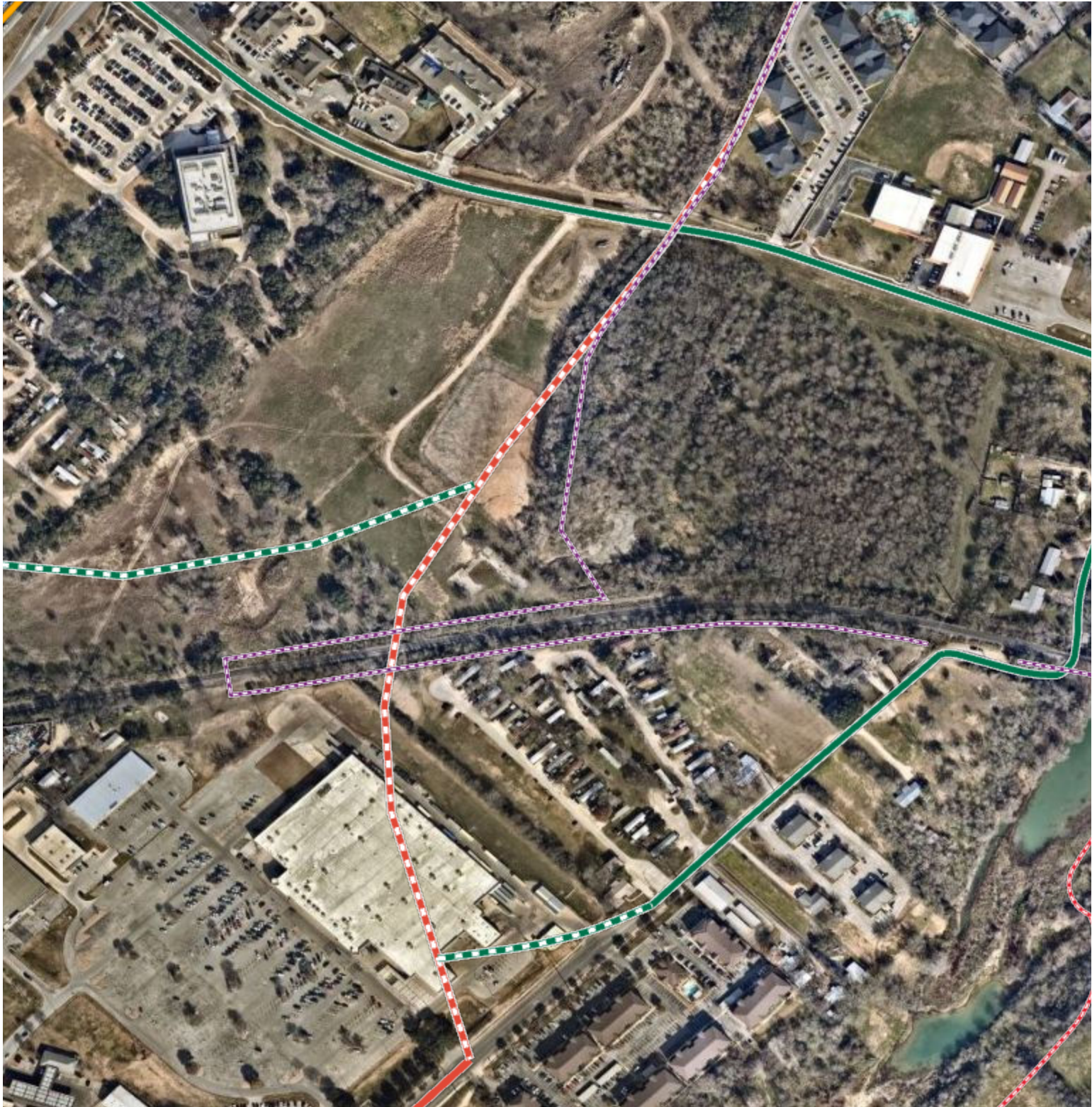

- Proposed Facility Greenway, Long: 20+ years
- Proposed Facility Greenway, Medium: 10-20 years
- Proposed Facility Greenway, Short: 0-10 years
- Enhanced Facilities Thoroughfare, Ave
- Enhanced Facilities Thoroughfare, Blvd
- Enhanced Facilities Thoroughfare, HW
- Enhanced Facilities Thoroughfare, St
- Proposed Facilities Thoroughfare, Ave
- Proposed Facilities Thoroughfare, St

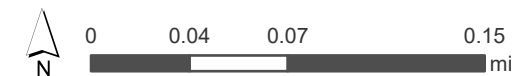

This product is for informational purposes and may not have been prepared for or be suitable for legal, engineering, or surveying purposes. It does not represent an on-the-ground survey and represents only the approximate relative location of property boundaries.

Date: 3/9/2023





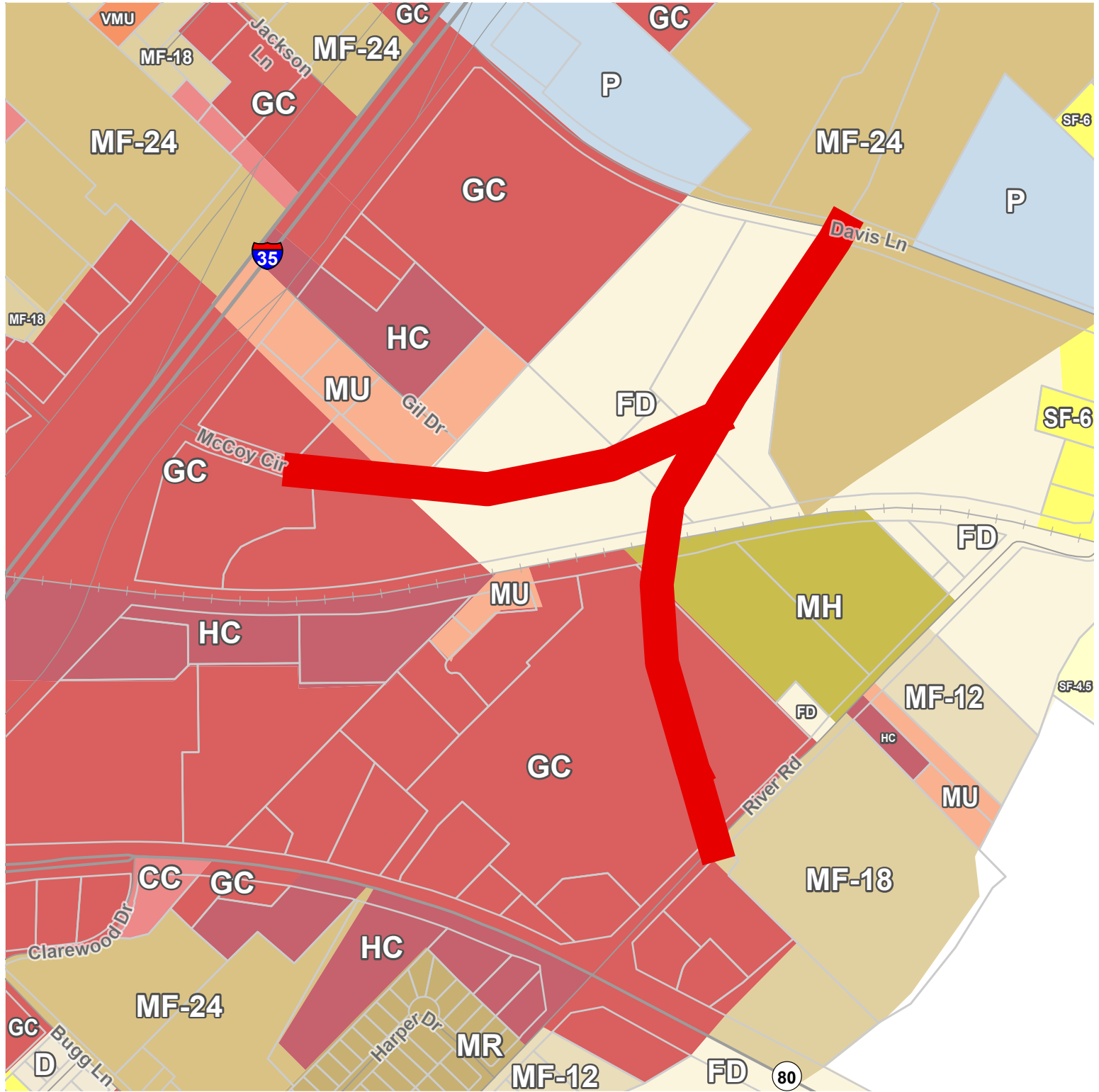

█ TMP-23-01 TMP Road Segment to Be Removed

- █ CC
- █ D
- █ FD
- █ GC
- █ HC
- █ MF-12
- █ MF-18
- █ MF-24
- █ MH
- █ MR
- █ MU



0 275 550 1,100 Feet

This product is for informational purposes and may not have been prepared for or be suitable for legal, engineering, or surveying purposes. It does not represent an on-the-ground survey and represents only the approximate relative location of property boundaries.

Date: 2/8/2023

Site Location





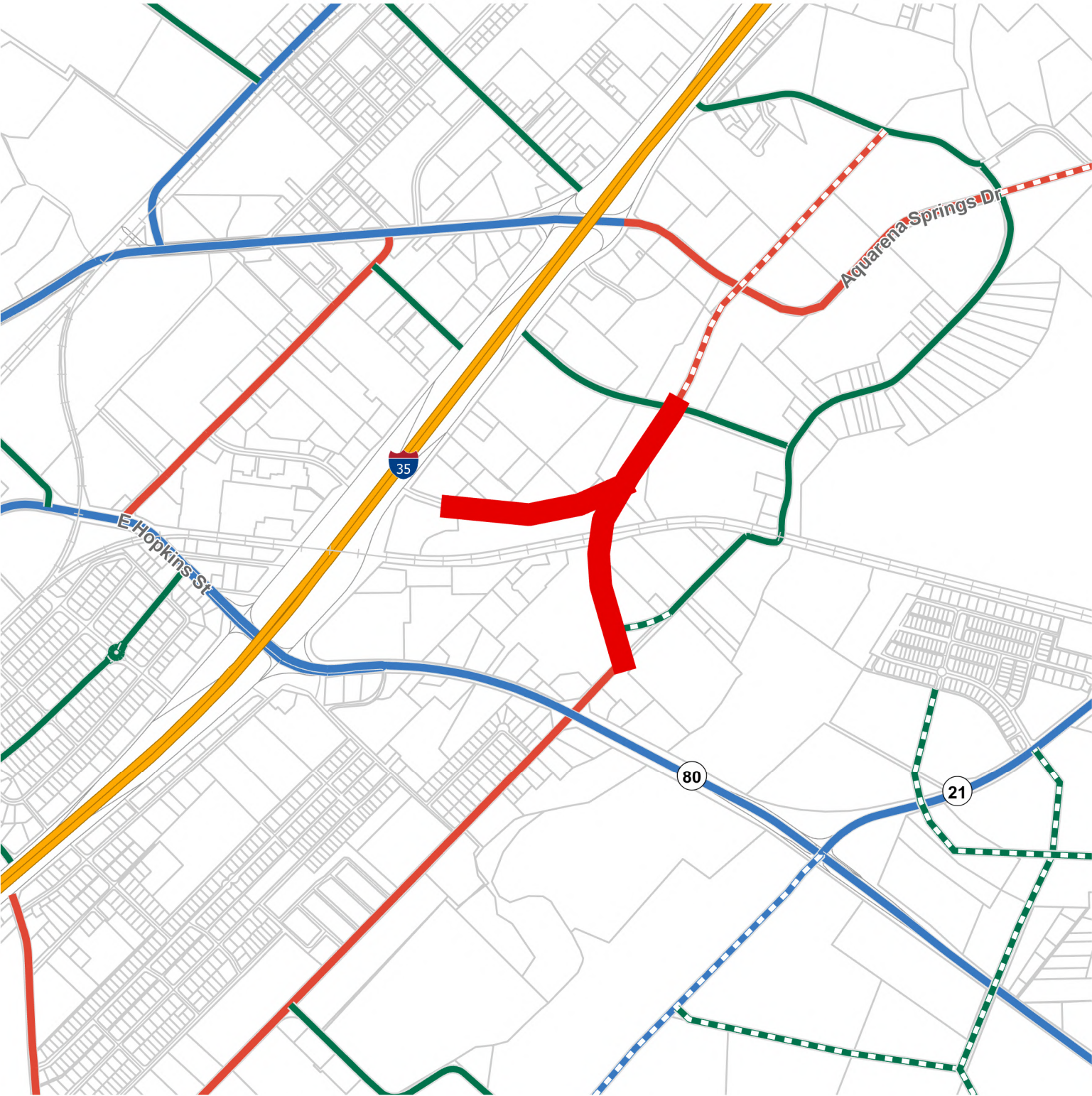

- TMP-23-01 TMP Road Segment to Be Removed
- Enhanced, Ave
- Enhanced, Blvd
- Enhanced, HW
- Enhanced, Pkwy
- Enhanced, St
- Proposed, Ave
- Proposed, Blvd
- Proposed, Pkwy
- Proposed, St
- Parcels

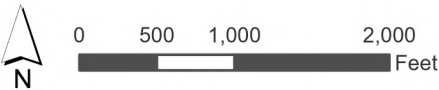

This product is for informational purposes and may not have been prepared for or be suitable for legal, engineering, or surveying purposes. It does not represent an on-the-ground survey and represents only the approximate relative location of property boundaries.

Date: 2/13/2023





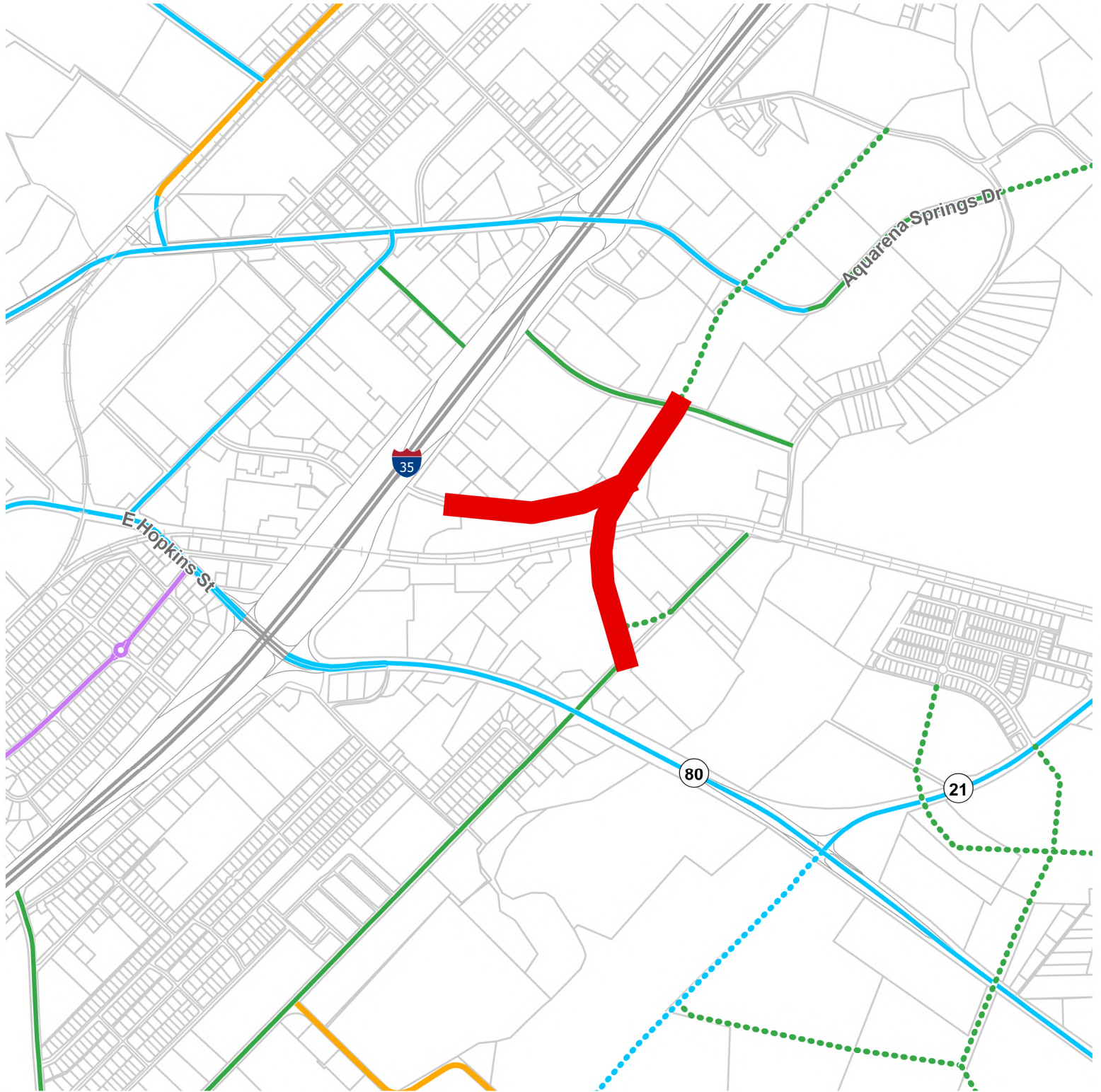

█ TMP-23-01 TMP Road Segment to Be Removed

- █ Enhanced, BB
- █ Enhanced, CT
- █ Enhanced, CT/BB
- █ Enhanced, CT/SP
- █ Enhanced, SH
- █ Enhanced, SP
- █ Enhanced, WS
- ⋯ Proposed, CT
- ⋯ Proposed, CT/BB
- ⋯ Proposed, CT/SP
- ⋯ Proposed, SH



0 500 1,000 2,000  
Feet

This product is for informational purposes and may not have been prepared for or be suitable for legal, engineering, or surveying purposes. It does not represent an on-the-ground survey and represents only the approximate relative location of property boundaries.

Date: 2/13/2023

Site Location

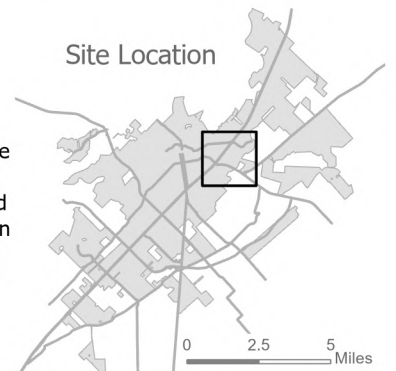



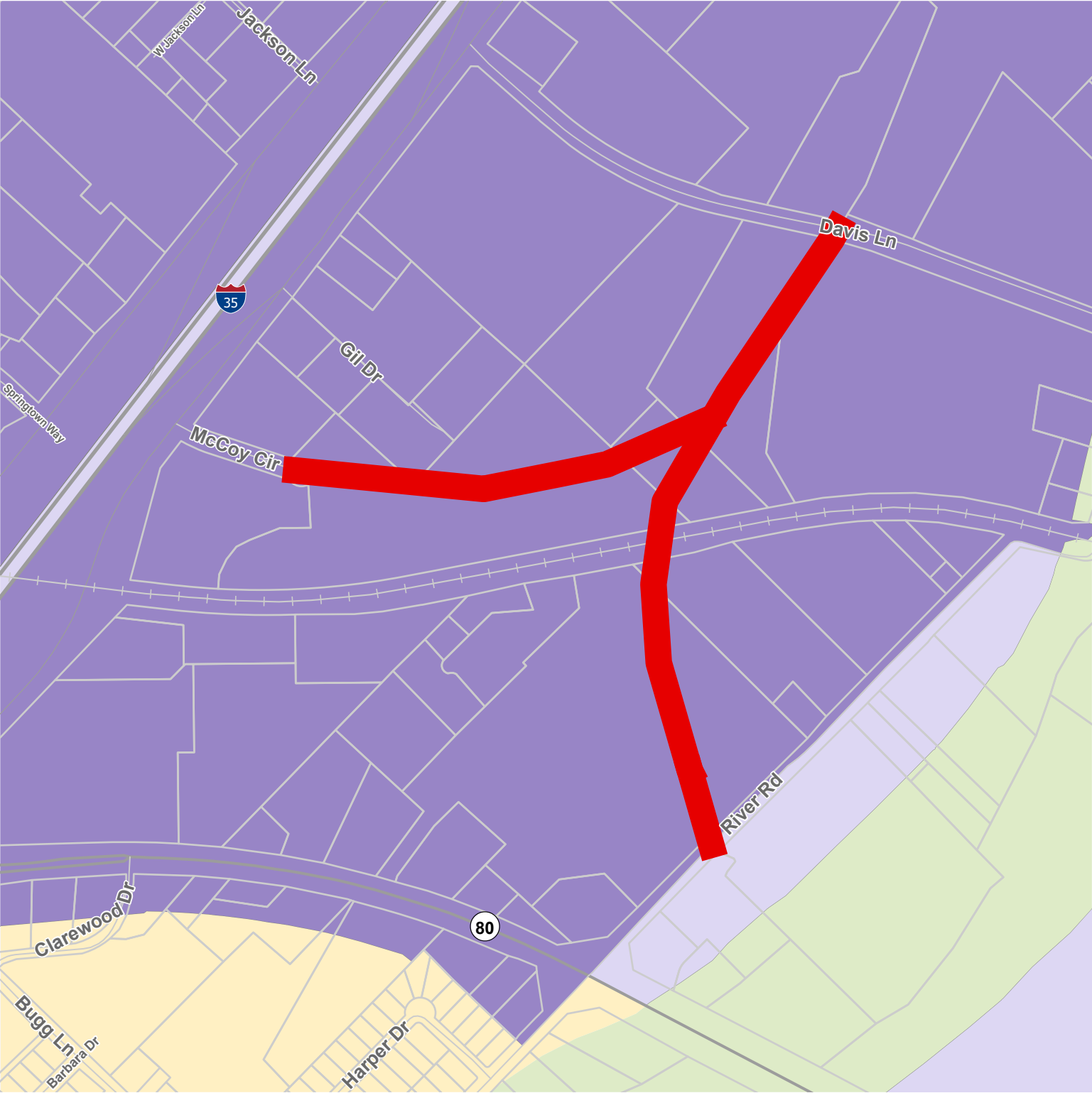

- TMP-23-01 TMP Road Segment to Be Removed
- Parcels
- High Intensity
- Low Intensity
- Existing Neighborhood
- Open Space

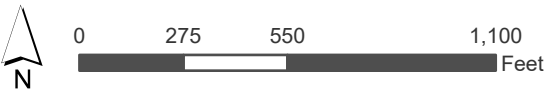

This product is for informational purposes and may not have been prepared for or be suitable for legal, engineering, or surveying purposes. It does not represent an on-the-ground survey and represents only the approximate relative location of property boundaries.

Date: 2/8/2023





TMP-23-01

1200 Davis Ln McCoy Retreat

Environmental Features

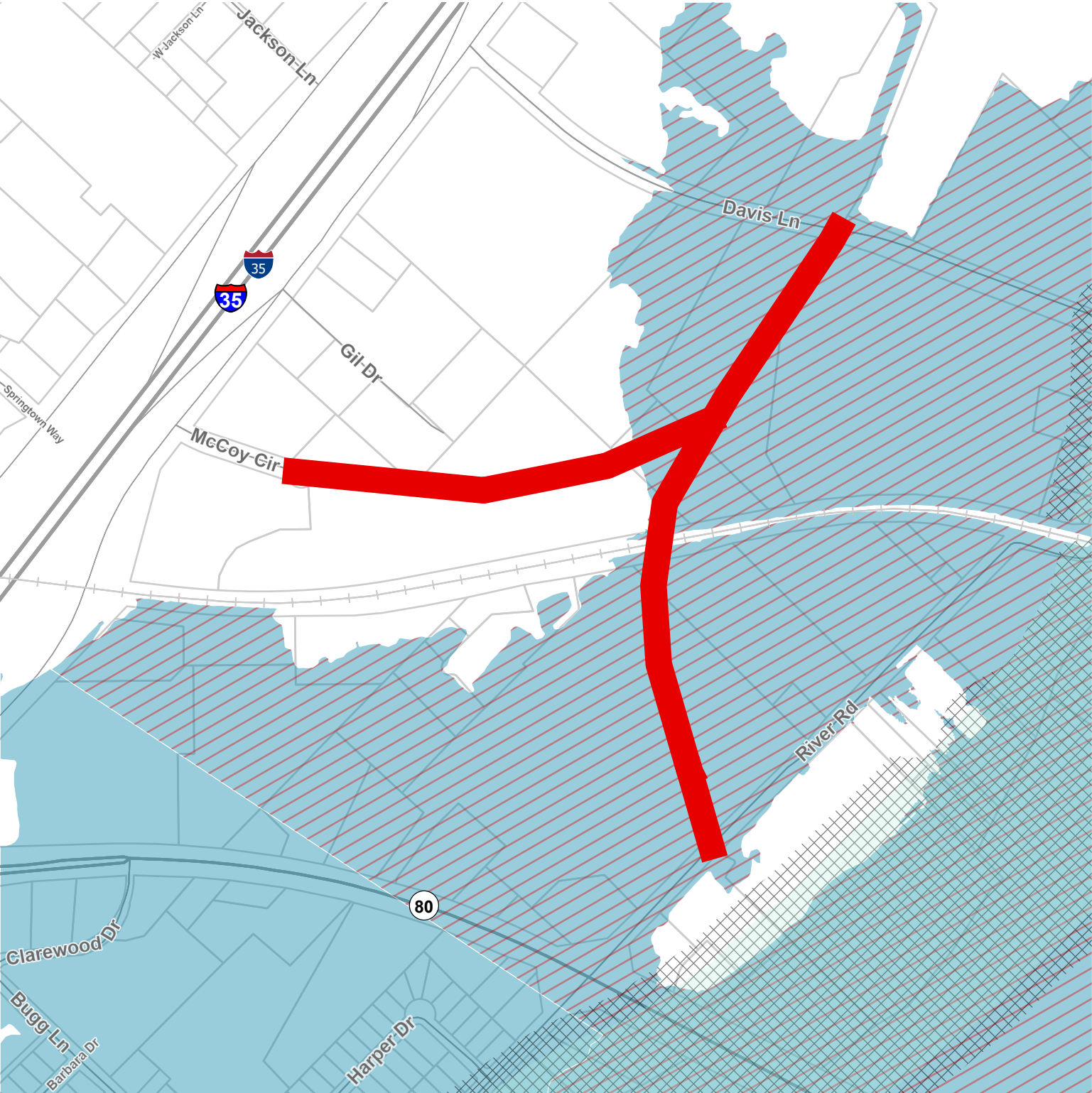

- TMP-23-01 TMP Road Segment to Be Removed
- Water Quality Zone
- Water Quality Zone Buffer
- Floodway
- 100 Year Floodplain
- Parcels

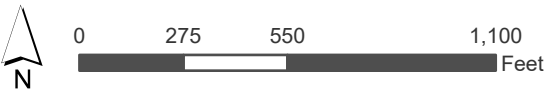

This product is for informational purposes and may not have been prepared for or be suitable for legal, engineering, or surveying purposes. It does not represent an on-the-ground survey and represents only the approximate relative location of property boundaries.

Date: 2/8/2023

