Location Map

C581 - Hunter Water Main Extension

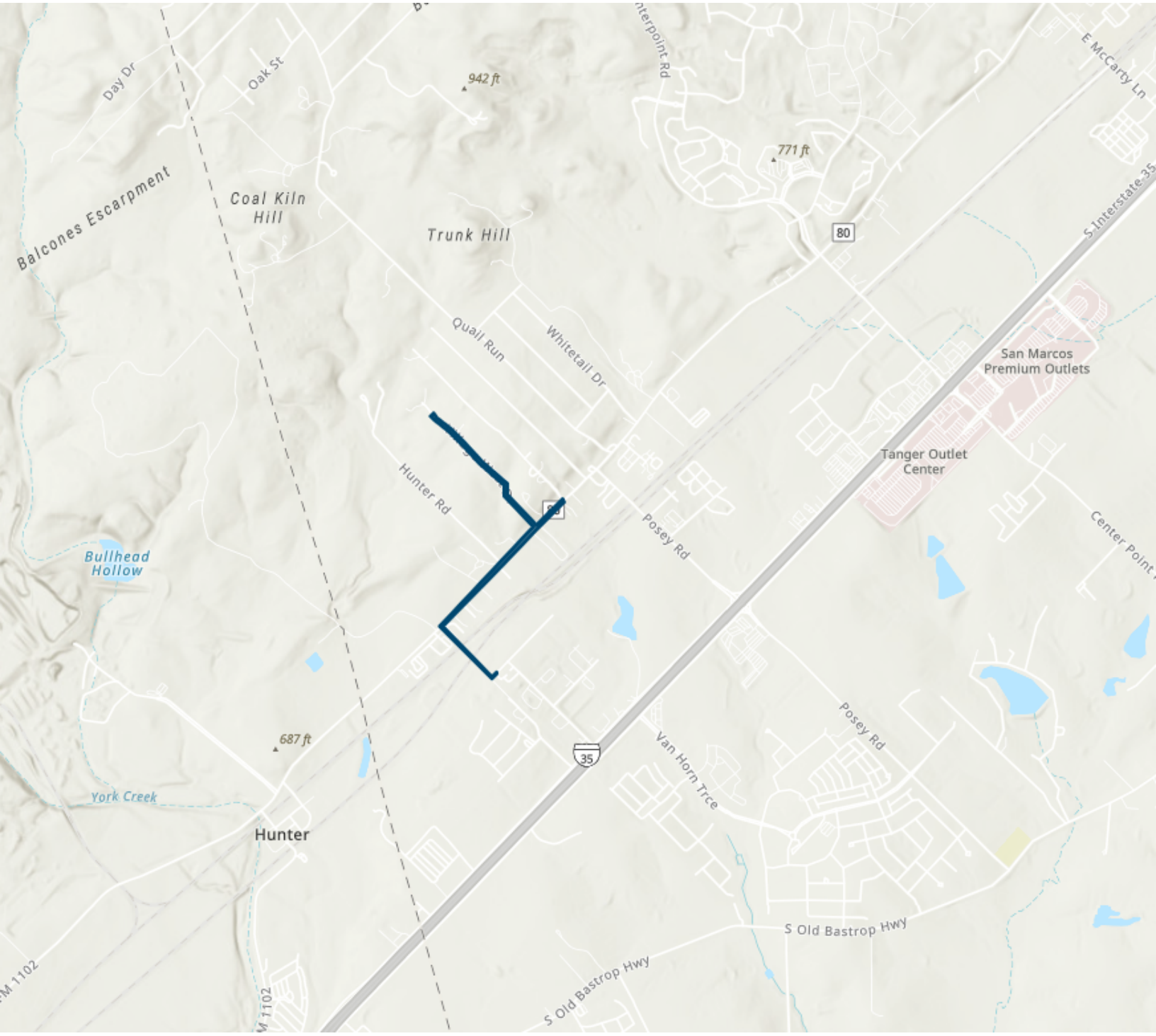

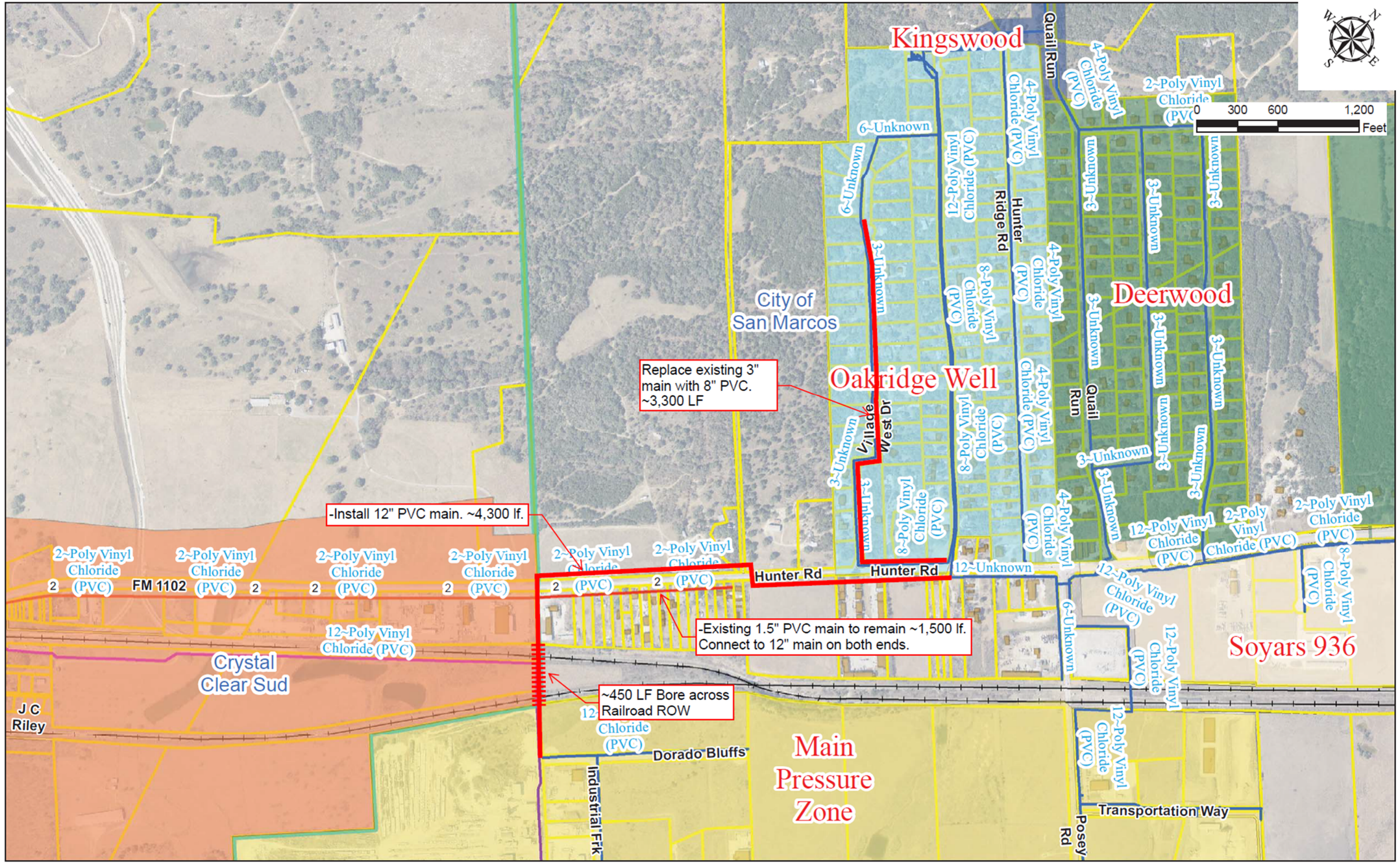
Kingswood
Deerwood
Oakridge Well
Soyars 936
Main Pressure Zone
Crystal Clear Sud
City of San Marcos
Replace existing 3" main with 8" PVC. ~3,300 LF
-Install 12" PVC main. ~4,300 lf.
-Existing 1.5" PVC main to remain ~1,500 lf. Connect to 12" main on both ends.
~450 LF Bore across Railroad ROW
Hunter Rd
Hunter Ridge Rd
Quail Run
Village West Dr
FM 1102
Dorado Bluffs
Industrial Frk
Transportation Way
Posey Rd
J C Riley
0 300 600 1,200 Feet