

EXISTING SITE PLAN (SITE PLAN PROVIDED BY OWNER)

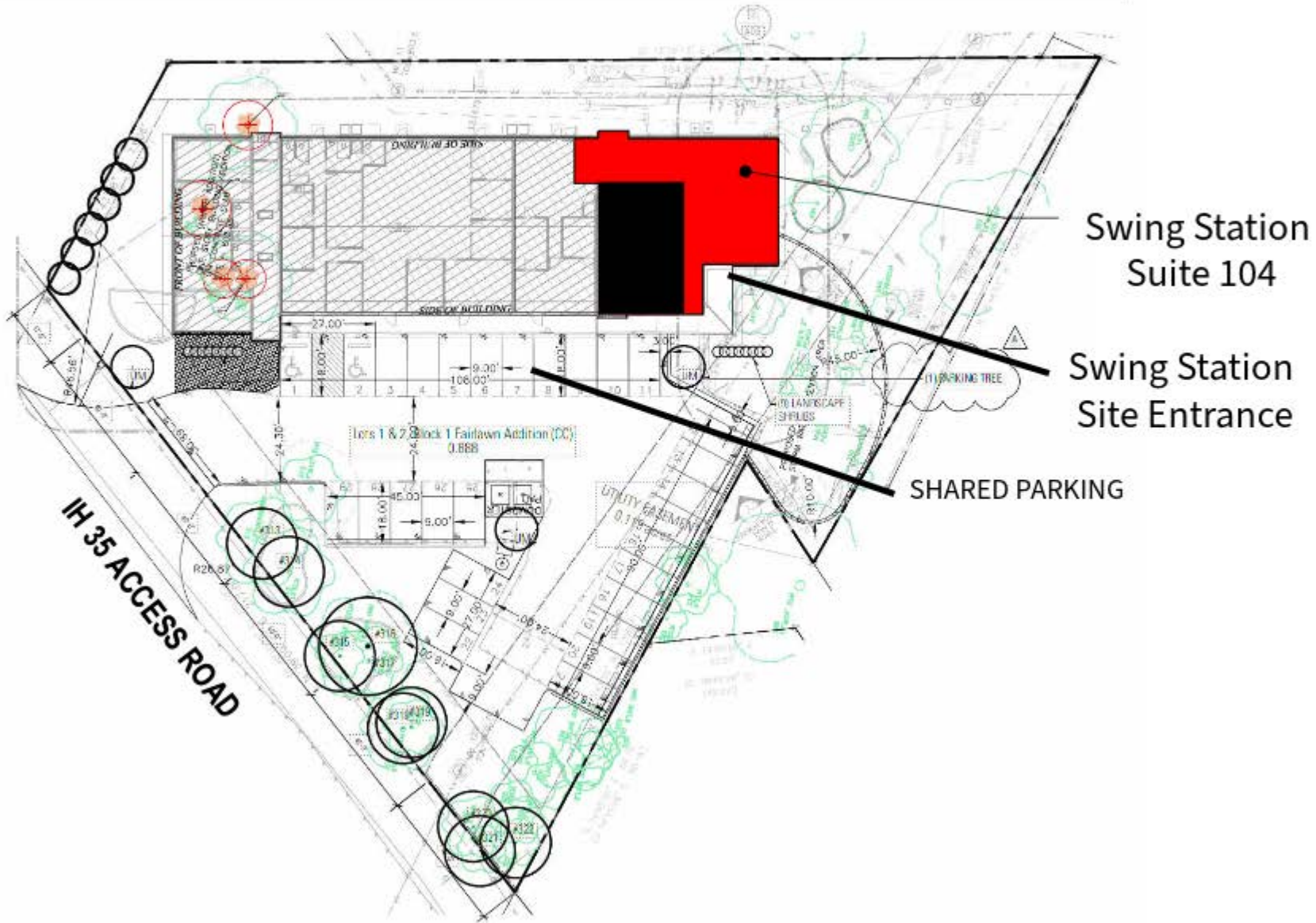

Swing Station
Suite 104

Swing Station
Site Entrance

SHARED PARKING

IH 35 ACCESS ROAD



**Suite 104
Swing Station
Floor Plan**



Swing Station Beverage Menu

Beer

Bud Light	\$4
Shiner Bock	\$4
Michelob Ultra	\$4
Blue Moon	\$5
Voodoo Ranger IPA	\$6

Hard Seltzers

High Noon	\$5
White Claw	\$5

Non-Alcoholic

Bottled Water	\$2
Soft Drinks	\$2
Energy Drinks	\$3

Alcohol service limited to canned beer and hard seltzers stored in a locked refrigerator behind the reception desk. Consumption limited to the interior of Suite 104.



Document reference ID : 584703

Licensing Application Summary

You must review your application and confirm that the information displayed here is correct. Select **Review and Confirm** to continue and make the payment. If the information is not correct, select **Back** to return to the application, edit the data as needed and finalize the submission. If you need to store the application packet for your records, select **Download**.

Application ID: 584703

Applicant Name: Swing Station LLC

License Type applied for: Wine and Malt Beverage Retailer's On-Premise Permit (BG)

Entity Information

Business Structure: Limited liability company

FEIN/SSN Number: [REDACTED]

Member Managed or Manager Managed: Manager Managed

Historically Underutilized Business: No

Veteran-owned business: No

Fraternal Owned: No

Secretary of State Filing Number: 806002315

Date Filed: 4/22/2025

Filing State: TX

Initial Application Information

Authority Type: I am a principal or authorized user with binding authority

Legal First Name: Jonathan

Legal Middle Name: Tyler