

This product is for informational purposes and may not have been prepared for or be suitable for legal, engineering, or surveying purposes. It does not represent an on-the-ground survey and represents only the approximate relative location of property boundaries.

Date: 12/21/2023

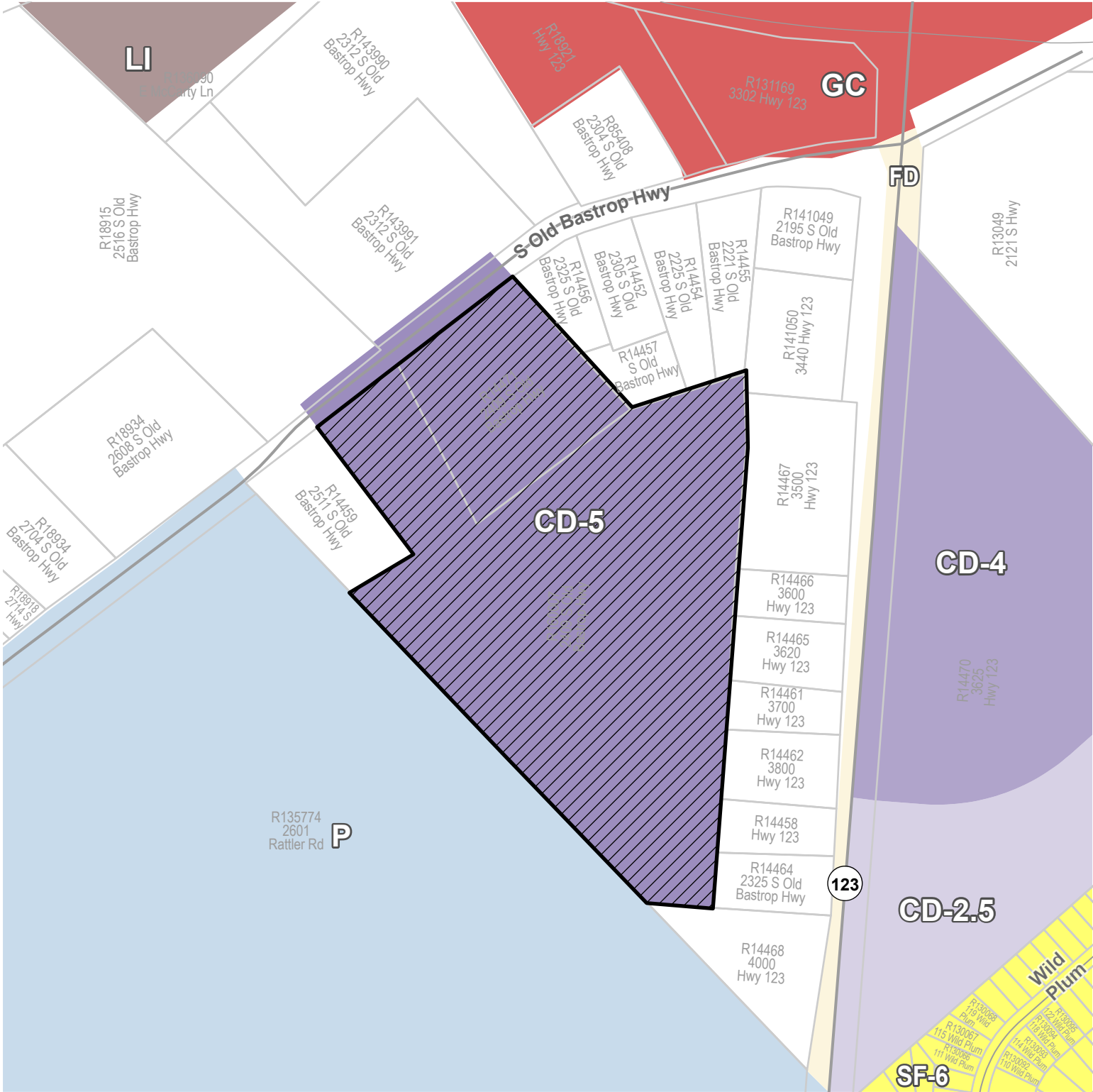



- Subject Property
- Parcel
- CD-2.5
- CD-4
- CD-5
- FD
- GC
- LI
- P
- SF-6





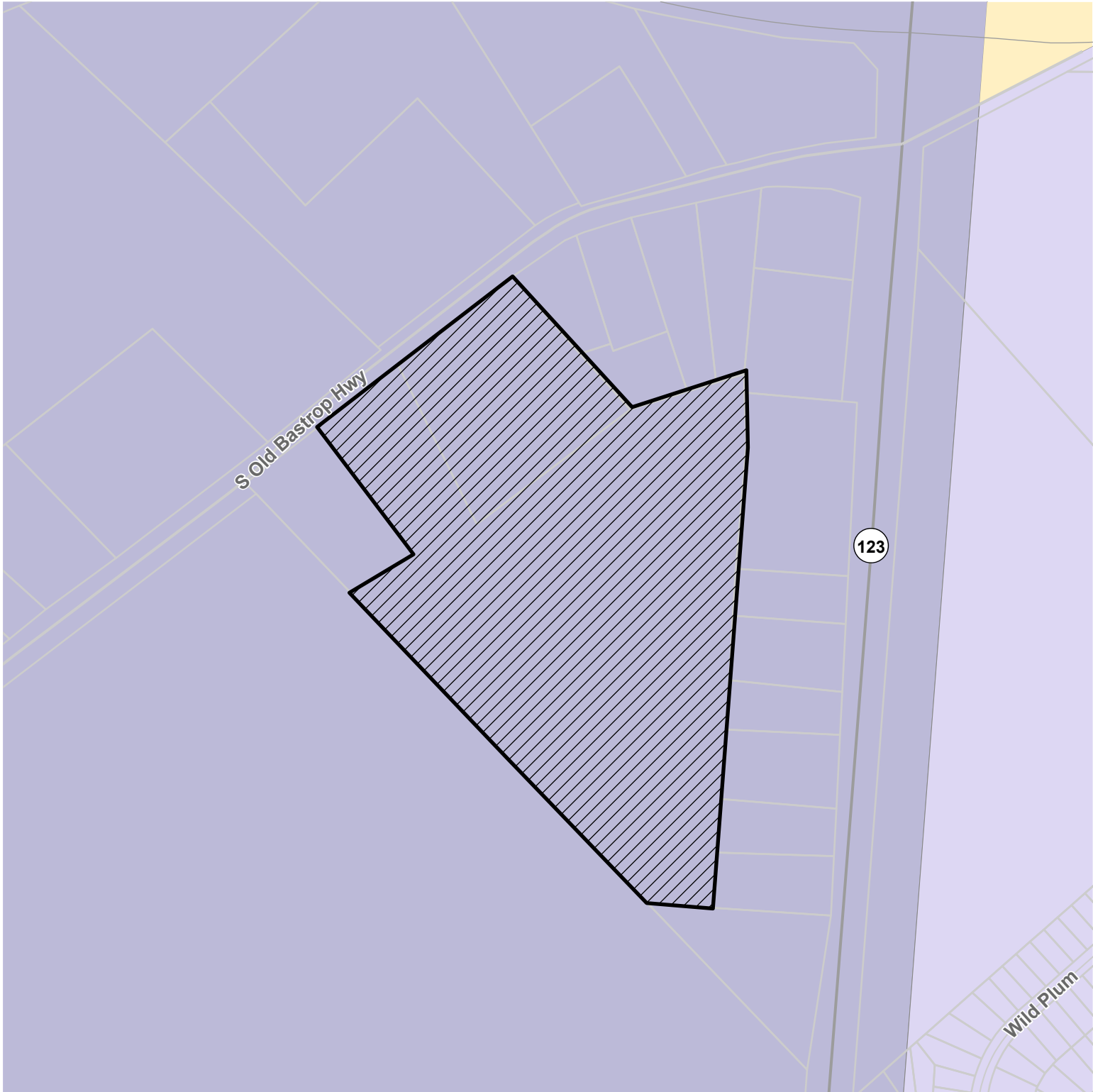

This product is for informational purposes and may not have been prepared for or be suitable for legal, engineering, or surveying purposes. It does not represent an on-the-ground survey and represents only the approximate relative location of property boundaries.

Date: 12/21/2023





-  Subject Property
-  Parcels
-  Medium Intensity
-  Low Intensity
-  Existing Neighborhood



This product is for informational purposes and may not have been prepared for or be suitable for legal, engineering, or surveying purposes. It does not represent an on-the-ground survey and represents only the approximate relative location of property boundaries.

Date: 12/21/2023



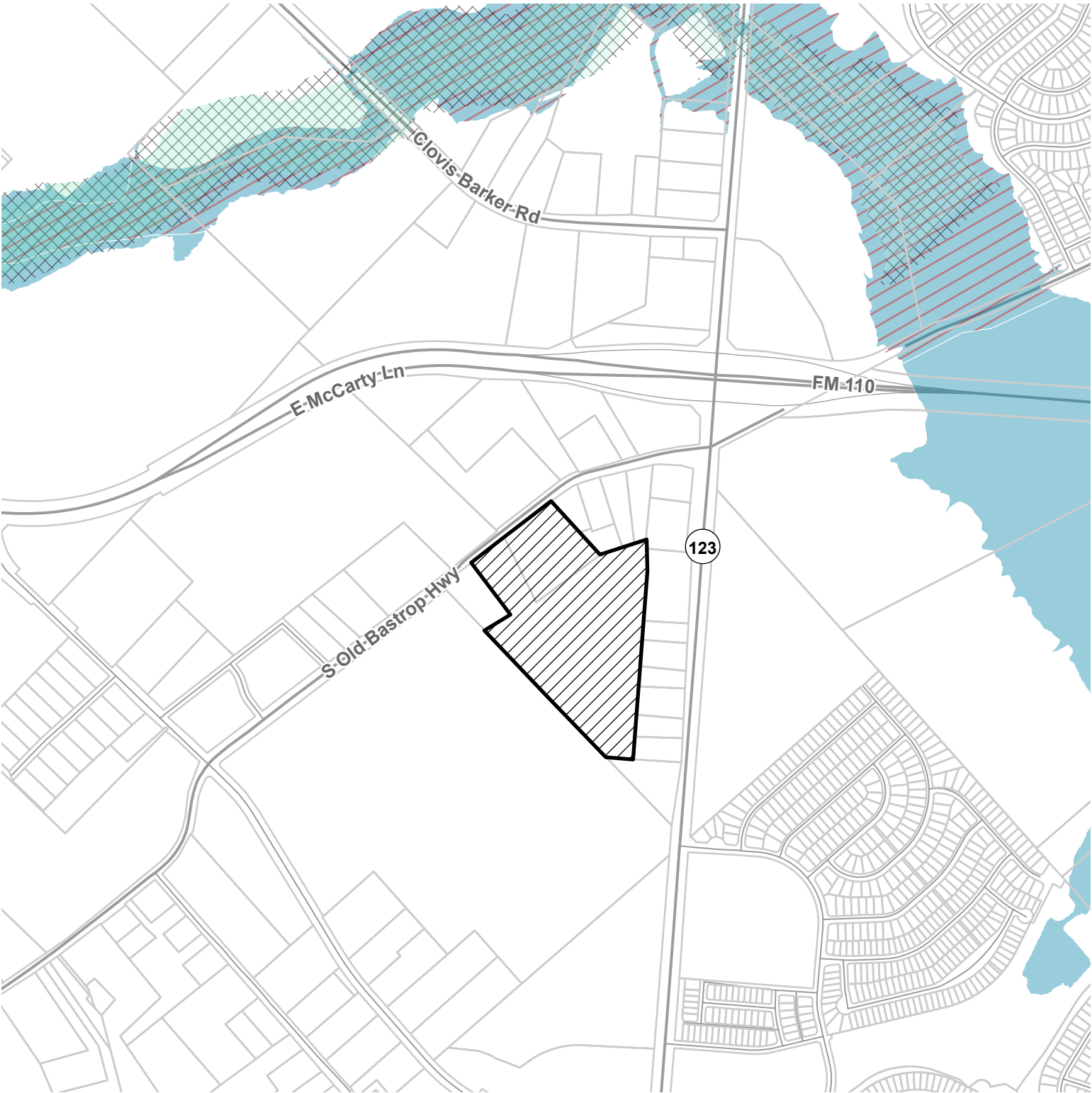

- Subject Property
- Parcels
- Water Quality Zone
- Water Quality Zone Buffer
- Floodway



This product is for informational purposes and may not have been prepared for or be suitable for legal, engineering, or surveying purposes. It does not represent an on-the-ground survey and represents only the approximate relative location of property boundaries.

Date: 1/9/2024

Site Location

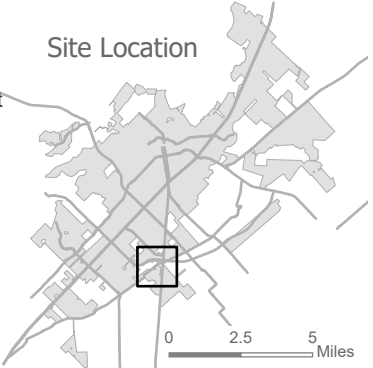

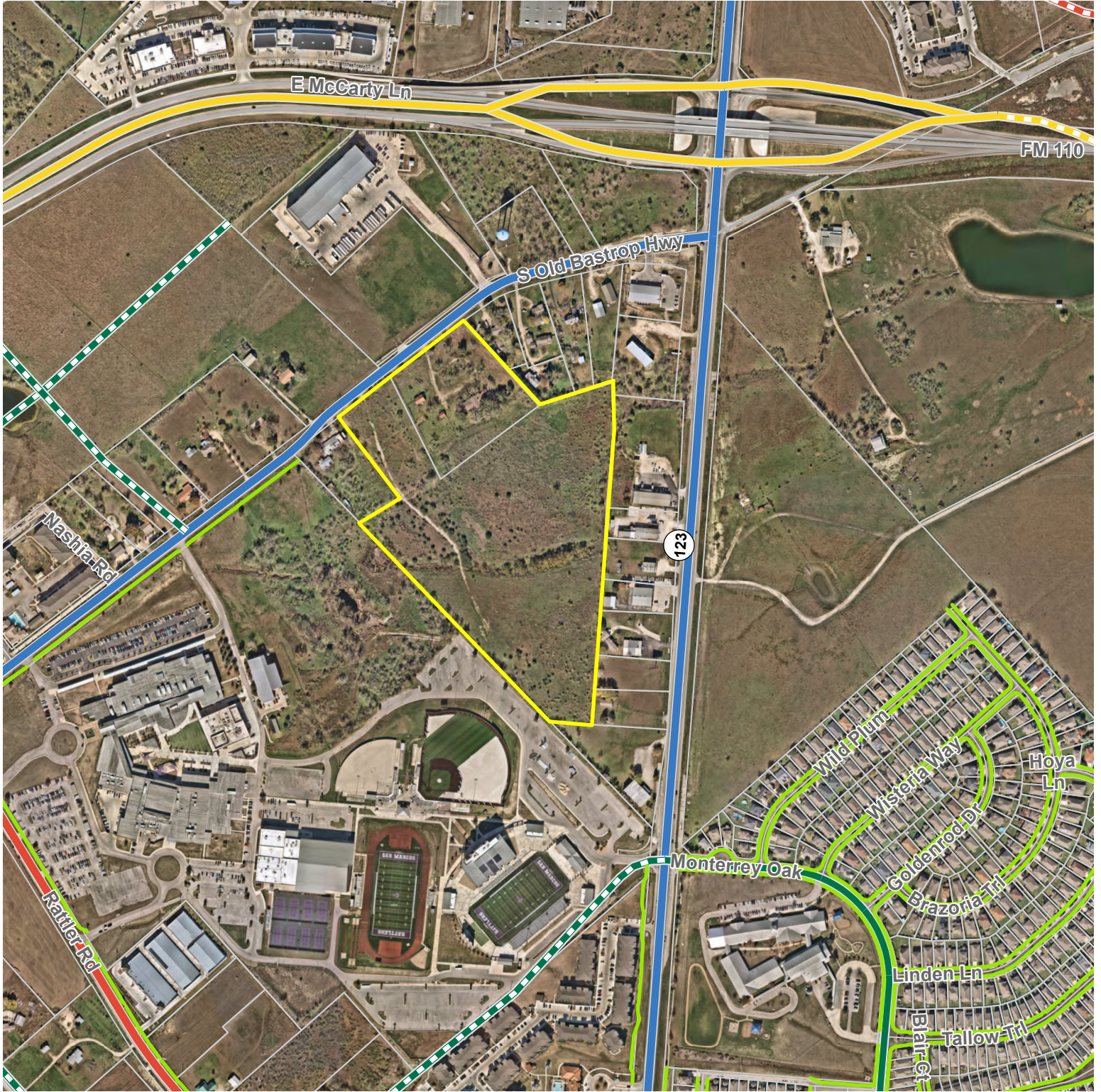

- Subject Property
- Sidewalk
- Enhanced Facilities Thoroughfare, Ave
- Enhanced Facilities Thoroughfare, Blvd
- Enhanced Facilities Thoroughfare, HW
- Enhanced Facilities Thoroughfare, Pkwy
- Enhanced Facilities Thoroughfare, St
- Proposed Facilities Thoroughfare, Ave
- Proposed Facilities Thoroughfare, Blvd
- Proposed Facilities Thoroughfare, Pkwy
- Proposed Facilities Thoroughfare, St
- Parcel

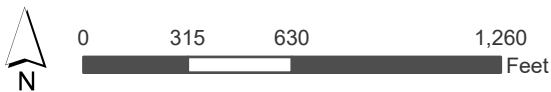

This product is for informational purposes and may not have been prepared for or be suitable for legal, engineering, or surveying purposes. It does not represent an on-the-ground survey and represents only the approximate relative location of property boundaries.

Date: 1/5/2024

Site Location



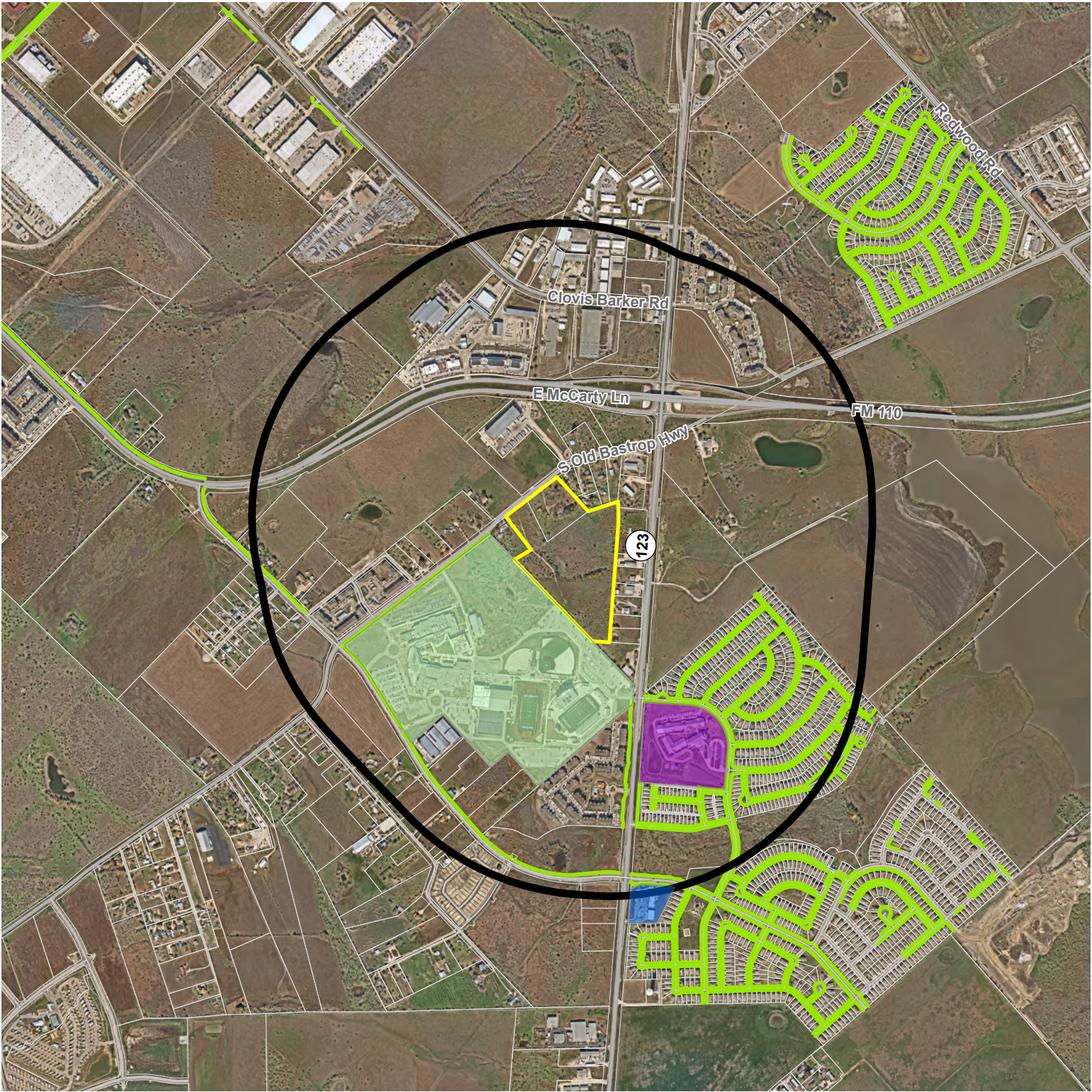

- Bowie Elementary
- San Marcos High School
- BB Market
- Half Mile Buffer
- Subject Property
- Sidewalk
- Parcel



This product is for informational purposes and may not have been prepared for or be suitable for legal, engineering, or surveying purposes. It does not represent an on-the-ground survey and represents only the approximate relative location of property boundaries.

Date: 1/9/2024

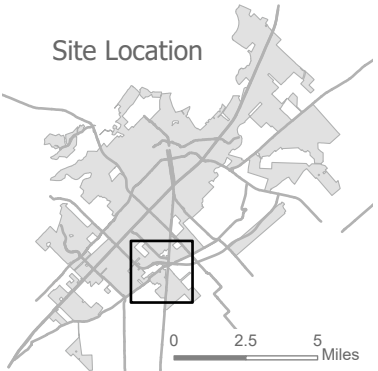

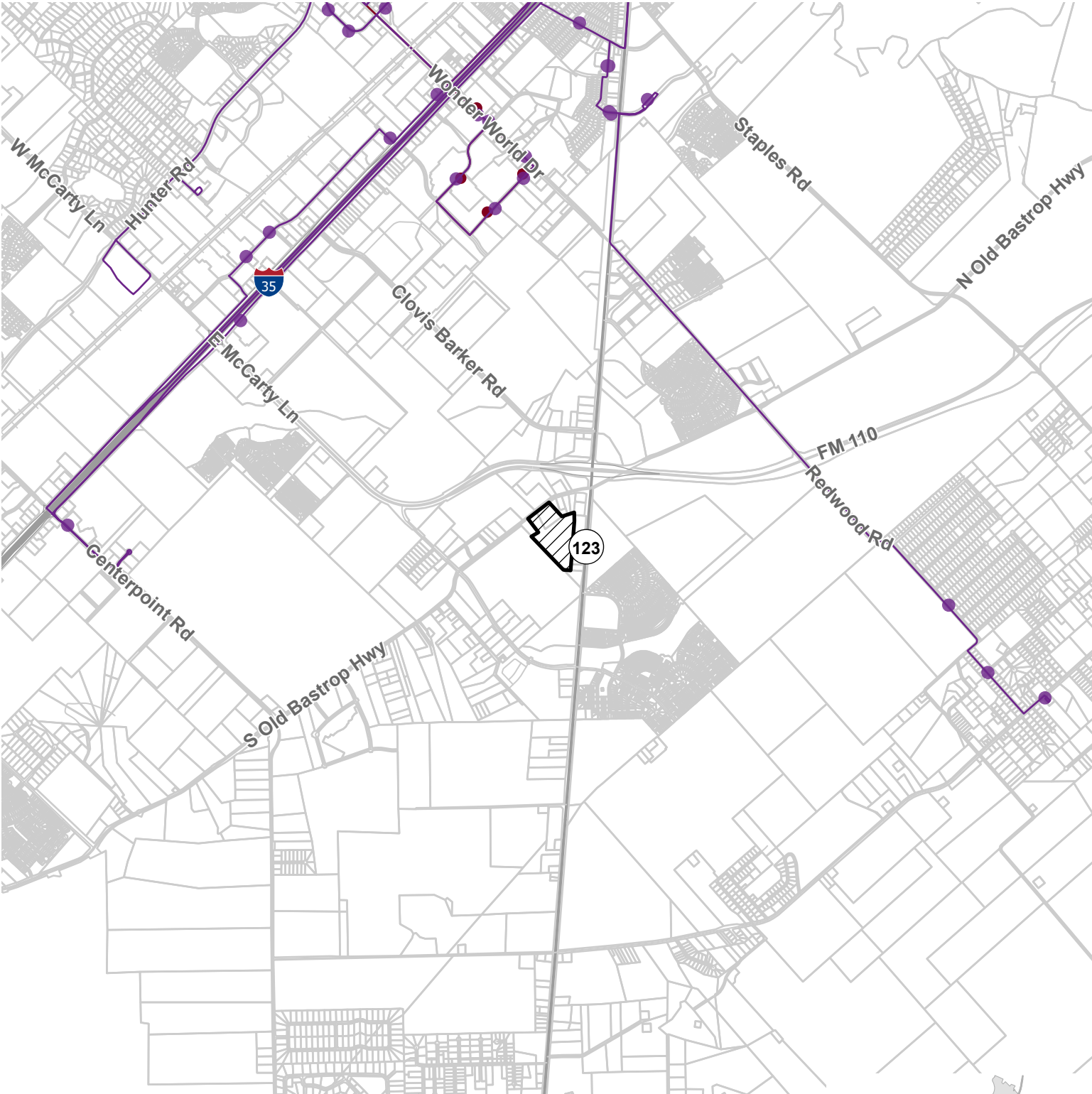

 Subject Property
 Parcels

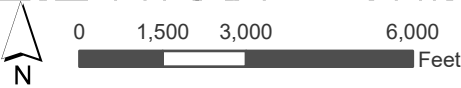

This product is for informational purposes and may not have been prepared for or be suitable for legal, engineering, or surveying purposes. It does not represent an on-the-ground survey and represents only the approximate relative location of property boundaries.

Date: 12/21/2023



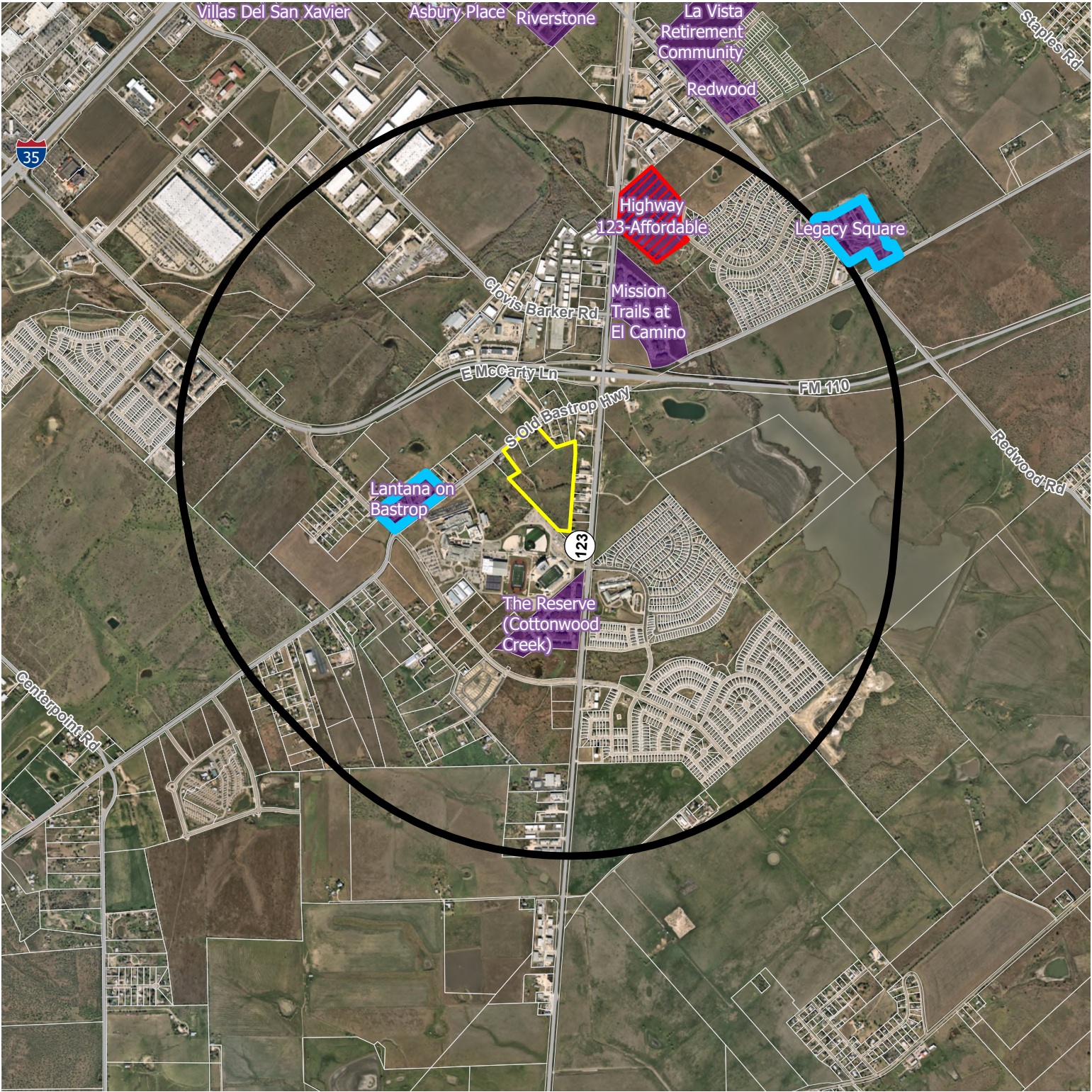

- Approved/ did not move forward
- Approved in the Last 3 years
- LIHTC-23-01 One Mile Buffer
- Subject Property
- Parcel



This product is for informational purposes and may not have been prepared for or be suitable for legal, engineering, or surveying purposes. It does not represent an on-the-ground survey and represents only the approximate relative location of property boundaries.

Date: 1/9/2024



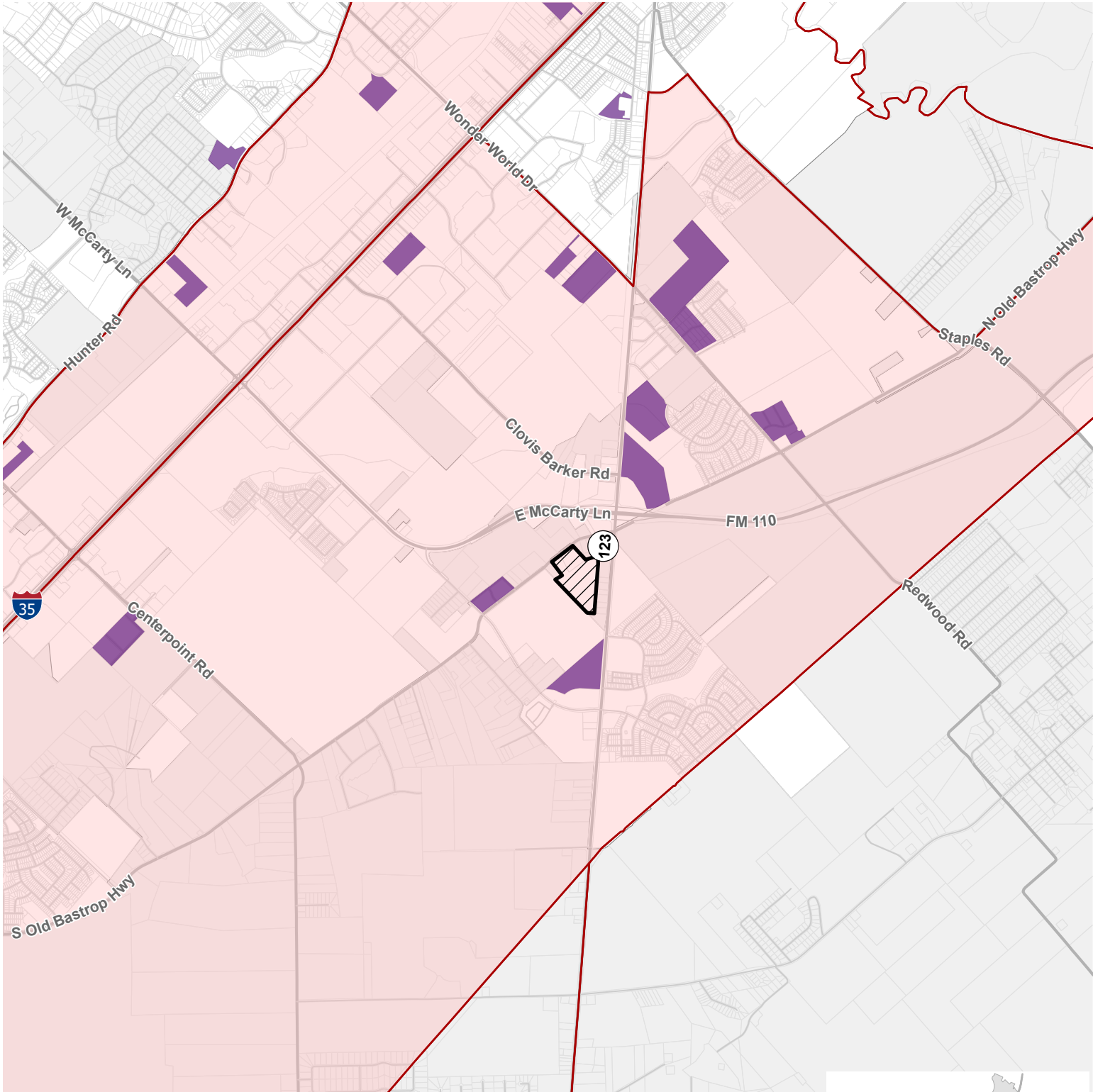

- Subject Property
- LIHTC
- More than 20% HTC
- Census Tract
- Interstate
- Highway
- Major
- Minor
- Frontage
- Parcel
- ETJ



This product is for informational purposes and may not have been prepared for or be suitable for legal, engineering, or surveying purposes. It does not represent an on-the-ground survey and represents only the approximate relative location of property boundaries.

Date: 1/4/2024

