



# BUYBOARD QUOTE

103 Red Bird Lane  
Austin, Texas  
78745-3122

TO: City of San Marcos  
Attn: Jamie Lee Case & Bert Stratemann  
Address: 401 E Hopkins, San Marcos, Texas 78666  
Ship to: **Kenneth M Copeland Memorial Park**  
Phone: 512-393-8402 - 512-393-8454  
Email: [Jcase@sanmarcostx.gov](mailto:Jcase@sanmarcostx.gov)  
[bstratemann@sanmarcostx.gov](mailto:bstratemann@sanmarcostx.gov)

**CONTRACT #581-19**  
**FOR PURCHASE THRU BUYBOARD.**  
**PLEASE FAX YOUR PURCHASE ORDER**  
**AND SIGNED QUOTE TO BUYBOARD**  
**AND T.F. HARPER & ASSOCIATES LP TO**  
**INSURE COMPLIANCE & RECEIPT OF**  
**YOUR ORDER.**

QUOTE #: 1162023-101-tfh  
DATE: January 16, 2023

**Kenneth M. Copeland Memorial Park**

QTY	DESCRIPTION OF EQUIPMENT	TOTAL COST
2	Americana Navajo Canopies 16' x 24' x 9' eave heights	\$25,900.00
8	6' Picnic Tables	\$7,895.00
3	Modern Shade canopies 13' x 11' x 9' Eave	\$14,107.50
2	18' x 26' Concrete Slabs	\$18,486.00
1	Skate Feature +/- 18' wide x 96' long with 2 quarter pipe (no Step), 12" high Metal Rail (no base plate), 12" high Grnd box, 6" high grind box, and 6" metal rail Per Plans.	\$72,732.00
1	Installation of Equipment above	\$16,768.00
	Freight	\$3,700.00
	SUBTOTAL	\$159,588.50
	Buy Board Coop Coefficient 0.99	(\$1,596.00)
	SUBTOTAL	\$157,992.50
	Bond Cost (3% of Subtotal)	\$3,949.00
	RECOMMENDED CONTINGENCY	\$4,000.00
	TOTAL	\$165,941.50

QUOTE IS VALID FOR 90 DAYS FROM DATE OF QUOTE OR DATE OF REVISION.

**NOT INCLUDED:** Sales Tax (RESALE OR EXEMPTION CERTIFICATE REQUIRED), Permits, Bonds/Fees (if required)

**Payment Terms:** Balance due upon delivery of equipment and receipt of invoice with progress payments accepted.

**Estimated Delivery:** 16-18 weeks from receipt of signed quote or purchase order & color selections.

Accepted by: \_\_\_\_\_

Date: \_\_\_\_\_ P.O. # (if applicable): \_\_\_\_\_

**PLEASE ISSUE PURCHASE ORDER IN VENDOR NAME OF T.F. HARPER & ASSOCIATES, LP**

Thank you for giving us the opportunity to quote this equipment.

Tommy Harper

**Commercial Play and Recreational Equipment**

E; Camino Real Park Proposal117223.xls [www.tfharper.com](http://www.tfharper.com) - - 800.976-0107 - - local: 512.440.0707 - - fax: 512.440.0736



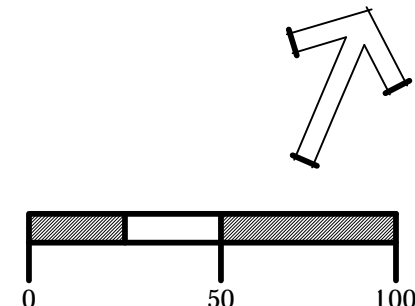
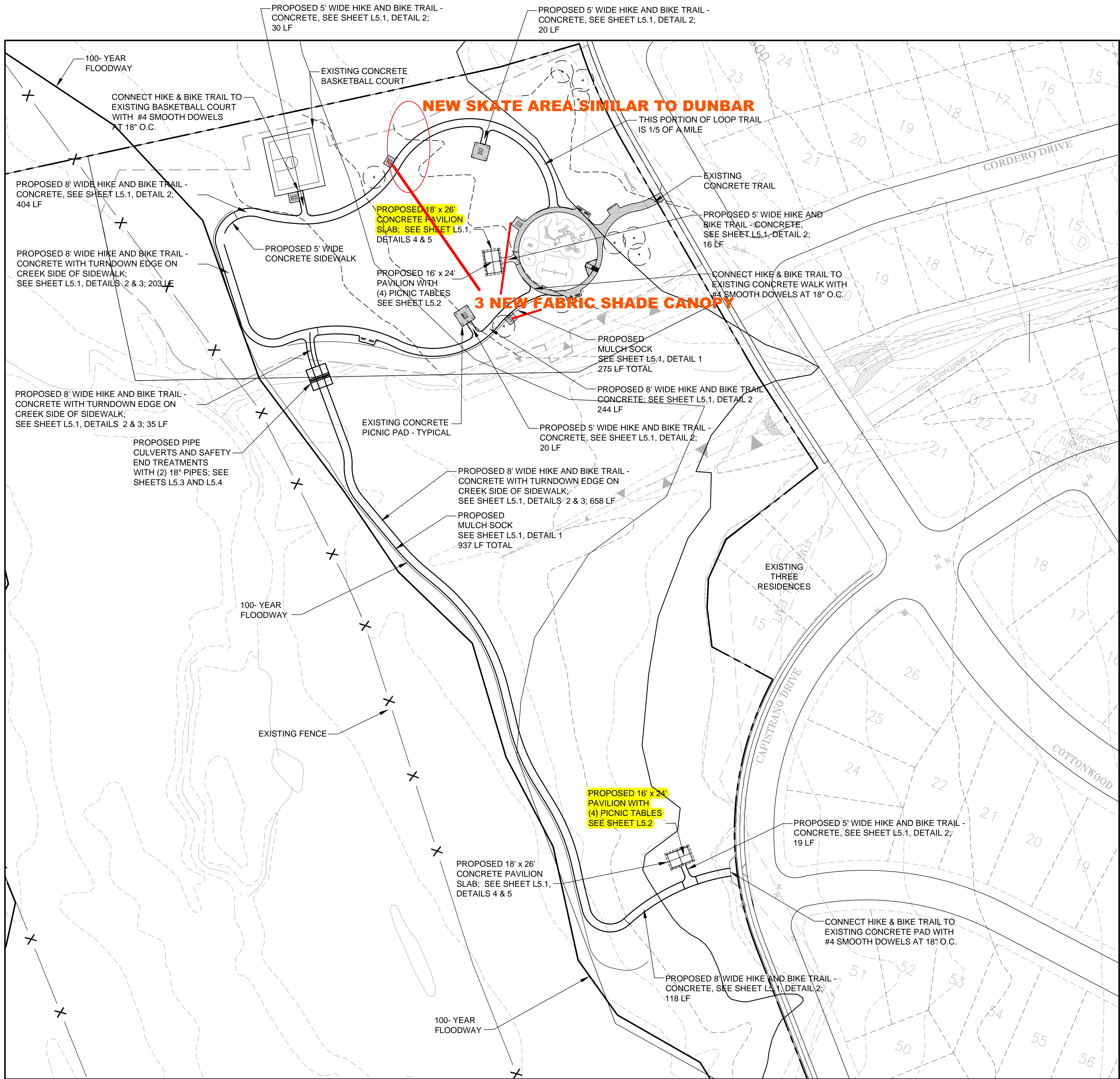

LUCK DESIGN TEAM

LANDSCAPE ARCHITECTURE

PLANNING

9800 Escarpment Boulevard • Suite 745-4 • Austin, Texas 78749 • 512.810.0684

06/20/18

LANDSCAPE ARCHITECT • STATE OF TEXAS

REGISTERED PROFESSIONAL

El Camino Real Park Trails

City of San Marcos

Materials Plan

SHEET NUMBER

L2.1

JOB #005-23

# Skate Spot Design

