

Typical Sand and Gravel Wash Plant



Bryan W. Shaw, Ph.D., P.E., *Chairman*
Toby Baker, *Commissioner*
Jon Niermann, *Commissioner*
Richard A. Hyde, P.E., *Executive Director*



TEXAS COMMISSION ON ENVIRONMENTAL QUALITY

Protecting Texas by Reducing and Preventing Pollution

February 23, 2018

Dear Applicant:

Re: Aggregate Production Operations Registration

Your application for an Aggregate Production Operations registration has been received. A registration for your site is enclosed. This registration has been issued under the requirements of 30 Texas Administrative Code 342 (Regulation of Certain Aggregate Production Operations). A copy of the rule is available at: <http://www.tceq.texas.gov/rules/index.html>. More information about the Aggregate Production Operations program may be found at: <http://www.tceq.texas.gov/goto/apo>.

Please note that your registration expires one year from the date it was originally submitted. Any subsequent modifications will not affect the expiration date. You must renew your registration on or before the expiration date.

Should you have any questions, please contact the Applications Review & Processing Team by phone at (512) 239-2767 or by email at WQ-ARPTeam@tceq.texas.gov.

Sincerely,

A handwritten signature in cursive script that reads "David W Galindo".

David W. Galindo, Director

Water Quality Division

Texas Commission on Environmental Quality



TEXAS COMMISSION ON ENVIRONMENTAL QUALITY

P.O.Box 13087
Austin, Texas 78711-3087

AGGREGATE PRODUCTION OPERATIONS (APO) REGISTRATION

under the provisions of
Chapter 26 of the Texas Water Code and 30 Texas Administrative Code 342

Registration Number AP0002613

Registrant:

CN603716259
Fred Weber, Inc.
2320 Creve Coeur Mill Rd
Maryland Heights, MO 63043

Site Location:

RN110060068
San Marcos Sand & Gravel
From The Intersection of Cr 158 And Yarrington Rd., Travel 1.33 Mi Northeast On Cr
158 To Plant Location On East Side of Cr 158
San Marcos, TX 78640
Hays County

Registration Effective Date: February 23, 2018

Expiration Date: February 23, 2019

A handwritten signature in black ink, appearing to read "R. A. Hyle".

FOR THE COMMISSION

Issued Date: February 23, 2018

You must renew this registration on or before the expiration date.

For more information, see the TCEQ website at: <http://www.tceq.texas.gov>, the APO program website at: <http://www.tceq.texas.gov/goto/apo> or contact the Applications Review & Processing Team by phone at (512) 239-2767 or by email at WQ-ARPTeam@tceq.texas.gov.

Texas Commission on Environmental Quality

Aggregate Production Operations Registration

Site Information (Regulated Entity)

What is the name of the site to be authorized?	SAN MARCOS SAND & GRAVEL
Does the site have a physical address?	No
Because there is no physical address, describe how to locate this site:	FROM THE INTERSECTION OF CR 158 AND YARRINGTON RD., TRAVEL 1.33 MI NORTHEAST ON CR 158 TO PLANT LOCATION ON EAST SIDE OF CR 158
City	SAN MARCOS
State	TX
ZIP	78640
County	HAYS
Latitude (N) (##.#####)	29.933039
Longitude (W) (-###.#####)	-97.861156
Primary SIC Code	1442
Secondary SIC Code	
Primary NAICS Code	
Secondary NAICS Code	
Regulated Entity Site Information	
What is the Regulated Entity's Number (RN)?	RN110060068
What is the name of the Regulated Entity (RE)?	SAN MARCOS SAND & GRAVEL
Does the RE site have a physical address?	No
Because there is no physical address, describe how to locate this site:	FROM THE INTERSECTION OF CR 158 AND YARRINGTON RD., TRAVEL 1.33 MI NORTHEAST ON CR 158 TO PLANT LOCATION ON EAST SIDE OF CR 158
City	SAN MARCOS
State	TX
ZIP	78640
County	HAYS
Latitude (N) (##.#####)	29.933039
Longitude (W) (-###.#####)	-97.861156
What is the primary business of this entity?	CONSTRUCTION MATERIALS

Customer (Applicant) Information

How is this applicant associated with this site?	Responsible Party
What is the applicant's Customer Number (CN)?	CN603716259
Type of Customer	Corporation

Full legal name of the applicant:

Legal Name	Fred Weber, Inc.
Texas SOS Filing Number	801102995
Federal Tax ID	430626545
State Franchise Tax ID	14306265456
DUNS Number	
Number of Employees	501+
Independently Owned and Operated?	Yes
I certify that the full legal name of the entity applying for this permit has been provided and is legally authorized to do business in Texas.	Yes

Responsible Authority Contact

Organization Name	Fred Weber, Inc.
Prefix	
First	Lina
Middle	
Last	Klein
Suffix	
Title	Environmental Director

Responsible Authority Mailing Address

Enter new address or copy one from list:

Address Type	Domestic
Mailing Address (include Suite or Bldg. here, if applicable)	2320 CREVE COEUR MILL RD
Routing (such as Mail Code, Dept., or Attn:)	
City	MARYLAND HEIGHTS
State	MO
ZIP	63043
Phone (###-###-####)	3143440070
Extension	
Alternate Phone (###-###-####)	
Fax (###-###-####)	
E-mail	

Application Contact

Person TCEQ should contact for questions about this application:

Same as another contact?

Organization Name	Westward Environmental, Inc
Prefix	
First	Montana

Middle	
Last	Bragg
Suffix	
Title	Environmental Specialist
Enter new address or copy one from list:	
Mailing Address	
Address Type	Domestic
Mailing Address (include Suite or Bldg. here, if applicable)	4 SHOOTING CLUB RD
Routing (such as Mail Code, Dept., or Attn:)	
City	BOERNE
State	TX
ZIP	78006
Phone (###-###-####)	8302498284
Extension	
Alternate Phone (###-###-####)	8302498284
Fax (###-###-####)	8302490221
E-mail	mbragg@westwardenv.com

APO Registration General Characteristics

1) Is this a new registration or are you renewing an existing registration?	New registration
2) What type of material are you extracting at this site? Select one or more:	Gravel Sand
3) What is the Primary SIC Code of the Aggregate Production Operation at this site?	1442
4) What is the total number of acres disturbed for this Aggregate Production Operation?	50
5) Select the appropriate fee for your Aggregate Production Operation:	> 10 acres disturbed and <= 50 acres disturbed - \$375.00
6) I certify that I have read and understand the terms and conditions of 30 Texas Administrative Code Chapter 342.	Yes
7) I understand that Aggregate Production Operations registrations under 30 Texas Administrative Code Chapter 342 must be renewed annually prior to expiration.	Yes
8) I understand that I must cancel this registration when it is no longer needed.	Yes

Aggregate Production Operation Map Attachment

Attach an 8 1/2 x 11 aerial map showing the specific location of this Aggregate Production Operation and the property boundaries (the boundaries of the land for which you are responsible).

[File Properties]

File Name [180126_637-999-001-2018_APO.pdf](#)
Hash 12AD85DCFE95343D219E411DE89C7366375DA61C28A5E41B091B1251F29779E3
MIME-Type application/pdf

Certification

I certify that I am authorized to sign this document for an entity as described below and can provide documentation in proof of such authorization upon request: For a corporation, a president, secretary, treasurer, or vice-president of the corporation in charge of a principal business function, or any other person who performs similar policy or decision-making functions for the corporation, or a duly authorized representative of such person if the representative is responsible for the overall operation of one or more manufacturing, production, or operating facilities applying for or subject to a registration and either: the facilities employ more than 250 persons or have gross annual sales or expenditures exceeding \$25 million (in second quarter 1980 dollars); or the delegation of authority to such representatives is approved in advance by the registering authority. For a partnership or sole proprietorship, a general partner or the proprietor, respectively. For a municipality, state, federal, or other public agency, either a principal executive officer or ranking elected official. A principal executive officer of a federal agency includes the chief executive officer having responsibility for the overall operations of a principal geographic unit of the agency.

I certify that, based on information and belief formed after reasonable inquiry, the statements and information contained in the attached documents is true, accurate, and complete. I am aware there are significant penalties for submitting false information, including the possibility of fine and imprisonment for knowing violations.

1. I am Lina J Klein PE, the owner of the STEERS account ER026731.
2. I have the authority to sign this data on behalf of the applicant named above.
3. I have personally examined the foregoing and am familiar with its content and the content of any attachments, and based upon my personal knowledge and/or inquiry of any individual responsible for information contained herein, that this information is true, accurate, and complete.
4. I further certify that I have not violated any term in my TCEQ STEERS participation agreement and that I have no reason to believe that the confidentiality or use of my password has been compromised at any time.
5. I understand that use of my password constitutes an electronic signature legally equivalent to my written signature.
6. I also understand that the attestations of fact contained herein pertain to the implementation, oversight and enforcement of a state and/or federal environmental program and must be true and complete to the best of my knowledge.
7. I am aware that criminal penalties may be imposed for statements or omissions that I know or have reason to believe are untrue or misleading.
8. I am knowingly and intentionally signing Aggregate Production Operations Registration.
9. My signature indicates that I am in agreement with the information on this form, and authorize its submittal to the TCEQ.

RESPONSIBLE PARTY Signature: Lina J Klein PE RESPONSIBLE PARTY

Account Number: ER026731
Signature IP Address: 199.255.230.196
Signature Date: 2018-02-23
Signature Hash: D05E319893F7CE7B7CE3BE84BD20B9DEFD74E3111BA4B2E8C1F194157F296169
Form Hash Code at time of Signature: B8365A495DB79A992CDBE12252C0818EAC196F24980215951F1A9FEBFF4AFBFD

Fee Payment

Transaction by: The application fee payment transaction was made

Paid by:	by ER026731/Lina J Klein PE
Fee Amount:	The application fee was paid by LINA KLEIN \$375.00
Paid Date:	The application fee was paid on 2018-02-23
Transaction/Voucher number:	The transaction number is 582EA000289082 and the voucher number is 355306

Fee Payment

Transaction by:	The application fee payment transaction was made by ER026731/Lina J Klein PE
Paid by:	The application fee was paid by LINA KLEIN
Fee Amount:	\$375.00
Paid Date:	The application fee was paid on 2018-02-23
Transaction/Voucher number:	The transaction number is 582EA000289082 and the voucher number is 355306

Submission

Reference Number:	The application reference number is 203745
Submitted by:	The application was submitted by ER047356/Montana C Bragg
Submitted Timestamp:	The application was submitted on 2018-02-23 at 09:10:19 CST
Submitted From:	The application was submitted from IP address 216.177.161.125
Confirmation Number:	The confirmation number is 193296
Steers Version:	The STEERS version is 6.15

Additional Information

Application Creator: This account was created by Montana C Bragg

Westward Environmental, Inc.

Fred Weber, Inc.
San Marcos Sand & Gravel
10637-999-001-2018

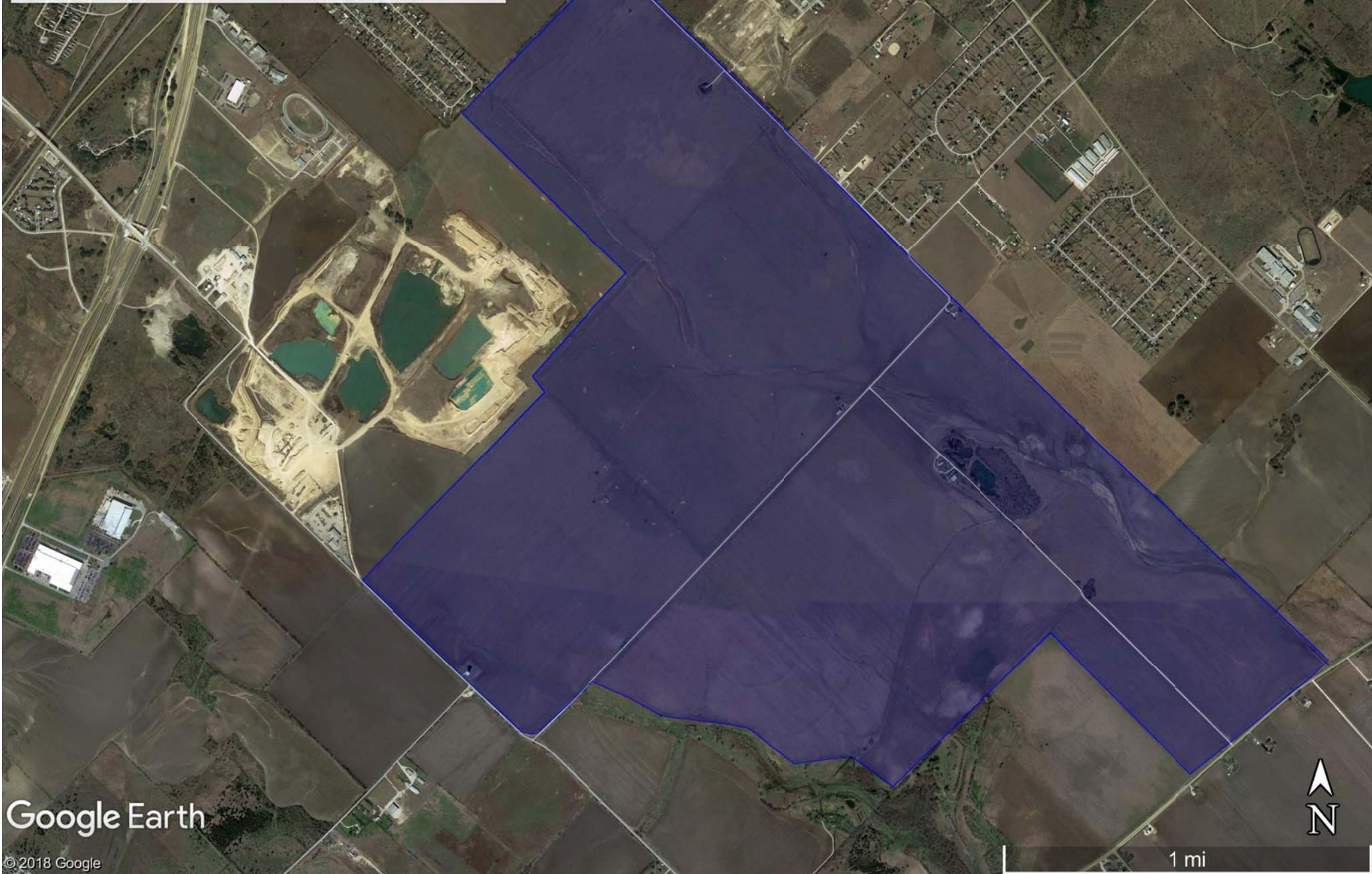

Google Earth

© 2018 Google



1 mi

Bryan W. Shaw, Ph.D., P.E., *Chairman*
Toby Baker, *Commissioner*
Jon Niermann, *Commissioner*
Richard A. Hyde, P.E., *Executive Director*



TEXAS COMMISSION ON ENVIRONMENTAL QUALITY

Protecting Texas by Reducing and Preventing Pollution

October 19, 2017

MS LINA J KLEIN
ENVIRONMENTAL DIRECTOR
FRED WEBER INC
2320 CREVE COEUR MILL RD
MARYLAND HEIGHTS MO 63043-4207

Permit by Rule Registration Number: 148788L001
Fred Weber, Inc.
Portable Screen 1
San Marcos, Hays County
Regulated Entity Number: RN109220129
Customer Reference Number: CN603716259

This is in response to your certification Form PI-7 CERT regarding the Portable Screen 1 located at From The Intx Of Yarrington Rd And Cr 158 Travel Approx 0.7 Mi Ne On Cr 158 To Plant Location On W Side Of Cr 158, San Marcos, Hays County.

Fred Weber, Inc. has certified the emissions under Title 30 Texas Administrative Code (TAC) § 106.143. Upon this permit issuance PBR Permit no. 140753 shall be voided. For rule information see: www.tceq.texas.gov/permitting/air/nav/numerical_index.html

The company is also reminded that these facilities may be subject to and must comply with other state and federal air quality requirements.

If you need further information or have questions, please contact Ms. Becky Vigil at (512) 239-1554 or write to the Texas Commission on Environmental Quality (TCEQ), Office of Air, Air Permits Division, MC-163, P.O. Box 13087, Austin, Texas 78711-3087.

This action is taken under the authority delegated by the Executive Director of the TCEQ.

Sincerely,

A handwritten signature in black ink, appearing to read "Samuel Short", with a long horizontal line extending to the right.

Samuel Short, Manager
Rule Registrations Section
Air Permits Division

cc: Air Section Manager, Region 11 - Austin

Project Number: 276061

Emission Sources - Certified Emission Rates

Registration Number 148788L001

This table lists the certified emission rates and all sources of air contaminants on the applicant's property covered by this registration. The emission rates shown are those derived from information submitted as part of the registration for PBR.

ESTIMATED EMISSIONS														
EPN / Emission Source	PM		PM₁₀		PM_{2.5}		VOC		NO_x		CO		SO₂	
	lbs/hr	tpy	lbs/hr	tpy	lbs/hr	tpy	lbs/hr	tpy	lbs/hr	tpy	lbs/hr	tpy	lbs/hr	tpy
EPN 1/ Conveyor Transfer-Wet	0.07	0.31	0.02	0.10	0.01	0.03								
EPN 2/ Conveyor Transfer-Wet	0.07	0.31	0.02	0.10	0.01	0.03								
ENP 3/ Screening (All)-Wet	1.10	4.82	0.37	1.62	0.03	0.11								
EPN4/ Conveyor Transfer-Wet	0.07	0.31	0.02	0.10	0.01	0.03								
STK1/ Stockpile		3.61		1.81		0.27								
TOTAL EMISSIONS (TPY):		9.35		3.73		0.47								
MAXIMUM OPERATING SCHEDULE:	Hours/Day			Days/Week			Weeks/Year			Tons/Year		4,380,000		

*Hourly emissions for EPN: STK were not provided. Stockpiles are not considered a facility and are not authorized under PBR using current guidance; however, the emissions are included on the MAERT to demonstrate compliance with §106.4.

Bryan W. Shaw, Ph.D., P.E., *Chairman*
Toby Baker, *Commissioner*
Jon Niermann, *Commissioner*
Richard A. Hyde, P.E., *Executive Director*



TEXAS COMMISSION ON ENVIRONMENTAL QUALITY

Protecting Texas by Reducing and Preventing Pollution

January 15, 2018

Dear Applicant:

Re: TPDES Stormwater Multi-Sector General Permit (MSGP)
Notice of Intent (NOI) Authorization

Your NOI application for authorization under the general permit for discharge of stormwater associated with industrial activities has been received. Pursuant to authorization from the Executive Director of the Texas Commission on Environmental Quality (TCEQ), the Division Director of the Water Quality Division has issued the enclosed Certificate. Please refer to the attached certificate for the identification number that was assigned to your site and the effective date. Please use this number to reference this site for future communications with the TCEQ.

This letter also serves as your TEMPORARY NetDMR Electronic Reporting Waiver. Although the MSGP states that effective December 21, 2016, all discharge monitoring reports (DMRs) must be submitted online using the TCEQ NetDMR system, this option is not available at this time for MSGP permittees. **The waiver is not transferrable and expires on August 31, 2018. Please continue to submit DMRs via paper form until August 31, 2018.**

A Notice of Termination (NOT) must be submitted when permit coverage is no longer needed. The NOT form is available at the website listed below. **All authorizations that are active on September 1 of each year will be assessed an annual water quality fee. The NOT must be postmarked for delivery to TCEQ on or before September 1 to avoid the annual fee assessment. The water quality billing statement will be mailed to the Operator in January and payment must be made within 30 days to avoid late fees.** It is the responsibility of the Operator to notify the TCEQ Stormwater Processing Center of any change in address supplied on the original NOI.

Effective September 1, 2017, all applications must be submitted online using TCEQ's ePermits (STEERS) system, unless the permittee requests and obtains an electronic reporting waiver.

For questions related to processing of forms you may contact the Stormwater Processing Center by email at swpermit@tceq.texas.gov or by telephone at (512) 239-3700. If you have any questions regarding coverage under the MSGP or other technical issues, you may contact the stormwater technical staff by email at swgp@tceq.texas.gov or by telephone at (512) 239-4671. Also, you may obtain information on the stormwater web site at www.tceq.texas.gov.

Sincerely,

A handwritten signature in cursive script that reads "David W Galindo".

David W. Galindo, Director

Water Quality Division

Texas Commission on Environmental Quality



TEXAS COMMISSION ON ENVIRONMENTAL QUALITY
Texas Pollutant Discharge Elimination System
Stormwater Multi-Sector General Permit

The Notice of Intent (NOI) for the facility listed below was received on January 15, 2018. The intent to discharge stormwater associated with industrial activity under the terms and conditions imposed by the Texas Pollutant Discharge Elimination System (TPDES) stormwater multi-sector general permit TXR050000 is acknowledged. Your facility's TPDES multi-sector stormwater general permit authorization number is:

TXR05DW36

Coverage Effective: January 15, 2018

Sector: J Primary SIC code: 1442

TCEQ's stormwater multi-sector general permit requires certain stormwater pollution prevention and control measures, possible monitoring and reporting, and periodic inspections. Among the conditions and requirements of this permit, you must have prepared and implemented a stormwater pollution prevention plan (SWP3) that is tailored to your industrial site. As a facility authorized to discharge under the stormwater multi-sector general permit, all terms and conditions must be complied with to maintain coverage and avoid possible penalties.

Project/Site Information:

RN110060068

San Marcos Sand & Gravel

From The Intersection of Cr 158 And Yarrington Rd.,
Travel 1.33 Mi Northeast On Cr 158 To Plant Location On
East Side of Cr 158

San Marcos, TX 78640

Hays County

Operator:

CN603716259

Fred Weber, Inc.

2320 Creve Coeur Mill Rd
Maryland Heights, MO 63043

This permit expires on August 14, 2021, unless otherwise amended. If you have any questions related to processing, you may contact the Stormwater Processing Center by email at swpermit@tceq.texas.gov or by telephone at (512) 239-3700. For technical issues, you may contact the stormwater technical staff by email at swgp@tceq.texas.gov or by telephone at (512) 239-4671. Also, you may obtain information on the TCEQ web site at http://www2.tceq.texas.gov/wq_dpa/index.cfm. A copy of this document should be kept with your SWP3.

Issued Date: January 15, 2018

A handwritten signature in black ink, appearing to read "R. Q. A. Hight".

FOR THE COMMISSION

Bryan W. Shaw, Ph.D., P.E., *Chairman*
Toby Baker, *Commissioner*
Jon Niermann, *Commissioner*
Stephanie Bergeron Perdue, *Interim Executive Director*



TEXAS COMMISSION ON ENVIRONMENTAL QUALITY

Protecting Texas by Reducing and Preventing Pollution

May 29, 2018

Dear Applicant:

Re: TPDES General Permit for Construction Stormwater Runoff (TXR150000)
Stormwater Notice of Intent Authorization

Your Notice of Intent application for authorization under the general permit for discharge of stormwater associated with construction activities has been received. Pursuant to authorization from the Executive Director of the Texas Commission on Environmental Quality, the Division Director of the Water Quality Division has issued the enclosed Certificate.

Please refer to the attached certificate for the identification number that was assigned to your project/site and the effective date. Please use this number to reference this project/site for future communications with the Texas Commission on Environmental Quality (TCEQ).

Authorization under the Edwards Aquifer Protection Program is required before construction can begin where the site is located within the Edwards Aquifer Recharge Zone, Contributing Zone, or Contributing Zone within the Transition Zone. See <http://www.tceq.texas.gov/field/eapp/program.html> for additional information.

A Notice of Termination must be submitted when permit coverage is no longer needed. It is the responsibility of the Operator to notify the TCEQ Stormwater Processing Center of any change in address supplied on the original Notice of Intent by submitting a Notice of Change.

For questions related to processing of forms you may contact the Stormwater Processing Center by email at swpermit@tceq.texas.gov or by telephone at (512) 239-3700. If you have any technical questions regarding the general permit, you may contact the stormwater technical staff by email at swgp@tceq.texas.gov or by telephone at (512) 239-4671. Also, you may obtain information on the stormwater web site at www.tceq.texas.gov.

Sincerely,

A handwritten signature in cursive script that reads "David W Galindo".

David W. Galindo, Director

Water Quality Division

Texas Commission on Environmental Quality



TEXAS COMMISSION ON ENVIRONMENTAL QUALITY
Texas Pollutant Discharge Elimination System
Stormwater Construction General Permit

The Notice of Intent (NOI) for the facility listed below was received on May 29, 2018. The intent to discharge stormwater associated with construction activity under the terms and conditions imposed by the Texas Pollutant Discharge Elimination System (TPDES) stormwater construction general permit TXR150000 is acknowledged. Your facility's TPDES construction stormwater general permit authorization number is:

TXR15710H

Coverage Effective: December 08, 2017

TCEQ's stormwater construction general permit requires certain stormwater pollution prevention and control measures, possible monitoring and reporting, and periodic inspections. Among the conditions and requirements of this permit, you must have prepared and implemented a stormwater pollution prevention plan (SWP3) that is tailored to your construction site. As a facility authorized to discharge under the stormwater construction general permit, all terms and conditions must be complied with to maintain coverage and avoid possible penalties.

Project/Site Information:

RN110060068

San Marcos Sand & Gravel

From The Intersection of Cr 158 And Yarrington Rd., Travel 1.33 Mi
Northeast On Cr 158 To Plant Location On East Side of Cr 158

San Marcos, TX 78640

Hays County

Operator:

CN603716259

Fred Weber, Inc.

2320 Creve Coeur Mill Rd
Maryland Heights, MO 63043

This permit expires on March 05, 2023, unless otherwise amended. If you have any questions related to processing, you may contact the Stormwater Processing Center by email at swpermit@tceq.texas.gov or by telephone at (512) 239-3700. For technical issues, you may contact the stormwater technical staff by email at swgp@tceq.texas.gov or by telephone at (512) 239-4671. Also, you may obtain information on the TCEQ web site at <http://www.tceq.texas.gov/goto/wq-dpa>. A copy of this document should be kept with your SWP3.

Issued Date: May 29, 2018

FOR THE COMMISSION

Stephani Engeman Fulmer