



-  Subject Property
-  Parcel
-  ETJ



This product is for informational purposes and may not have been prepared for or be suitable for legal, engineering, or surveying purposes. It does not represent an on-the-ground survey and represents only the approximate relative location of property boundaries.

Date: 5/3/2023

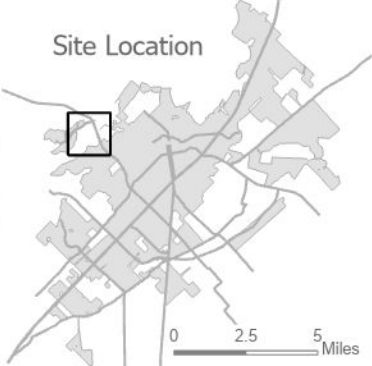

Zoning Map



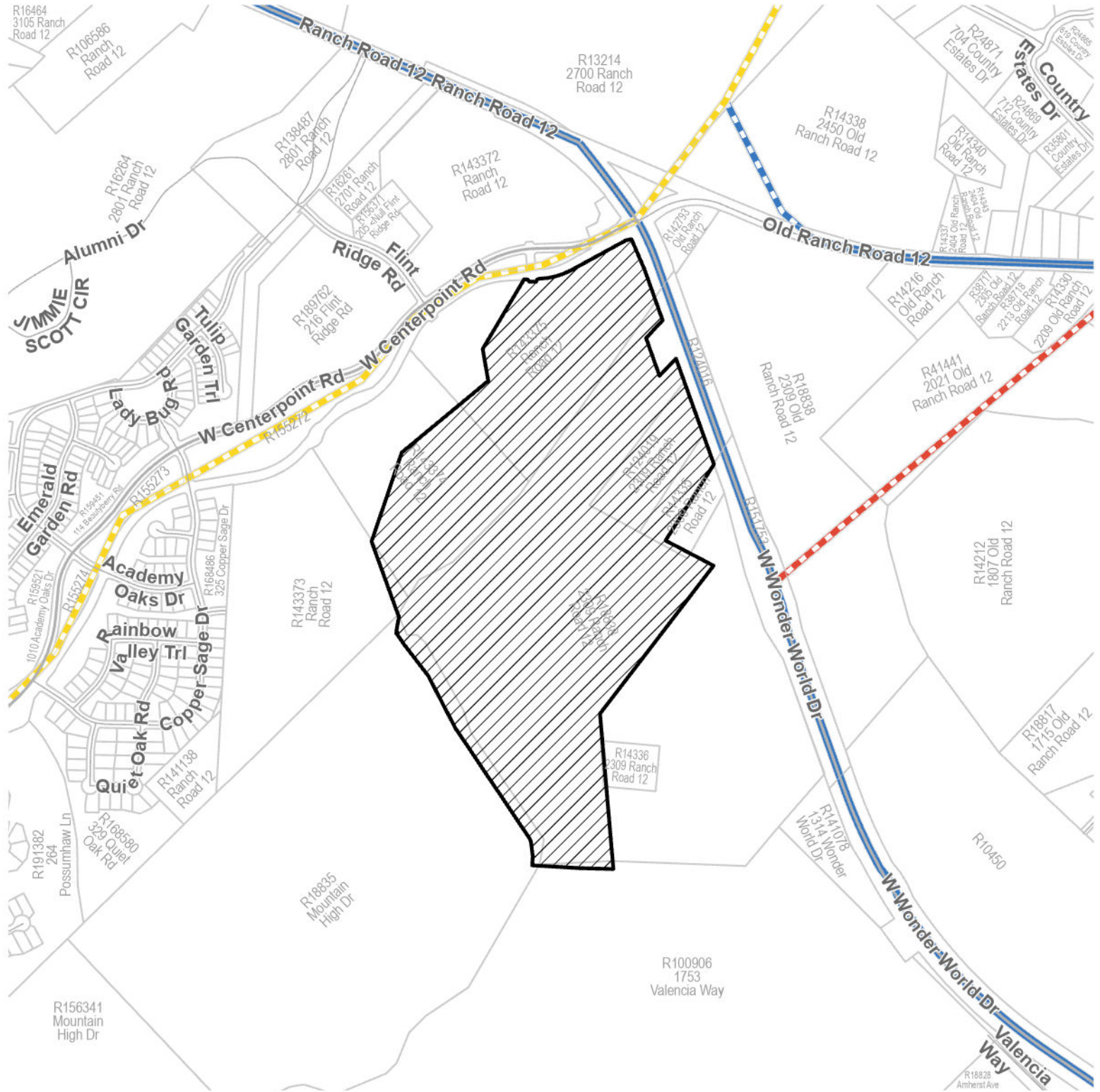

- Subject Property
- Parcel
- Enhanced, Ave
- Enhanced, Blvd
- Enhanced, HW
- Enhanced, Pkwy
- Enhanced, St
- Proposed, Ave
- Proposed, Blvd
- Proposed, Pkwy
- Proposed, St



0 500 1,000 2,000 Feet

This product is for informational purposes and may not have been prepared for or be suitable for legal, engineering, or surveying purposes. It does not represent an on-the-ground survey and represents only the approximate relative location of property boundaries.

Date: 6/6/2023

Site Location



Utilities Map

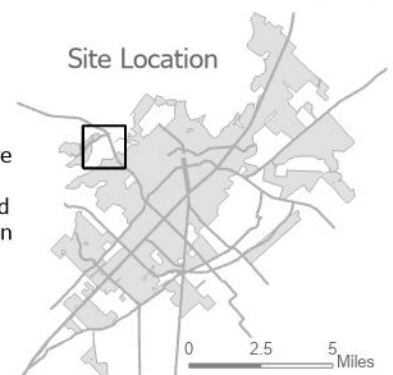

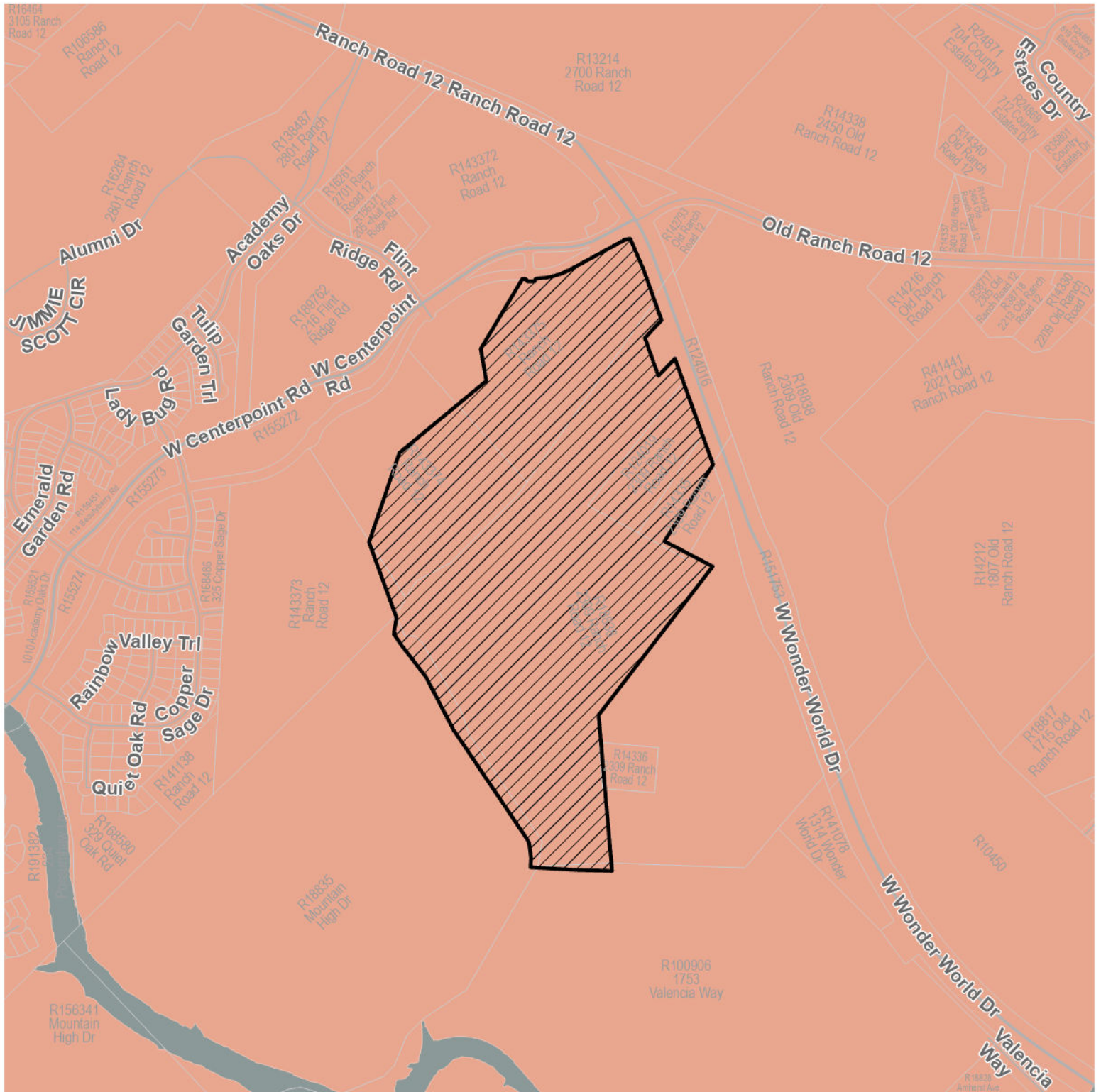

-  Subject Property
-  Parcel
-  100 Year Floodplain
-  Recharge Zone

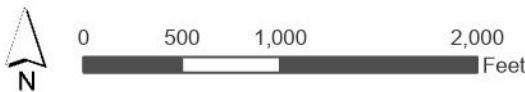

This product is for informational purposes and may not have been prepared for or be suitable for legal, engineering, or surveying purposes. It does not represent an on-the-ground survey and represents only the approximate relative location of property boundaries.

Date: 6/6/2023



Six fire stations with Station 2 relocated to Centerpoint, and Station 6 at Old Bastrop west of Posey with minimum staffing of 20 personnel.

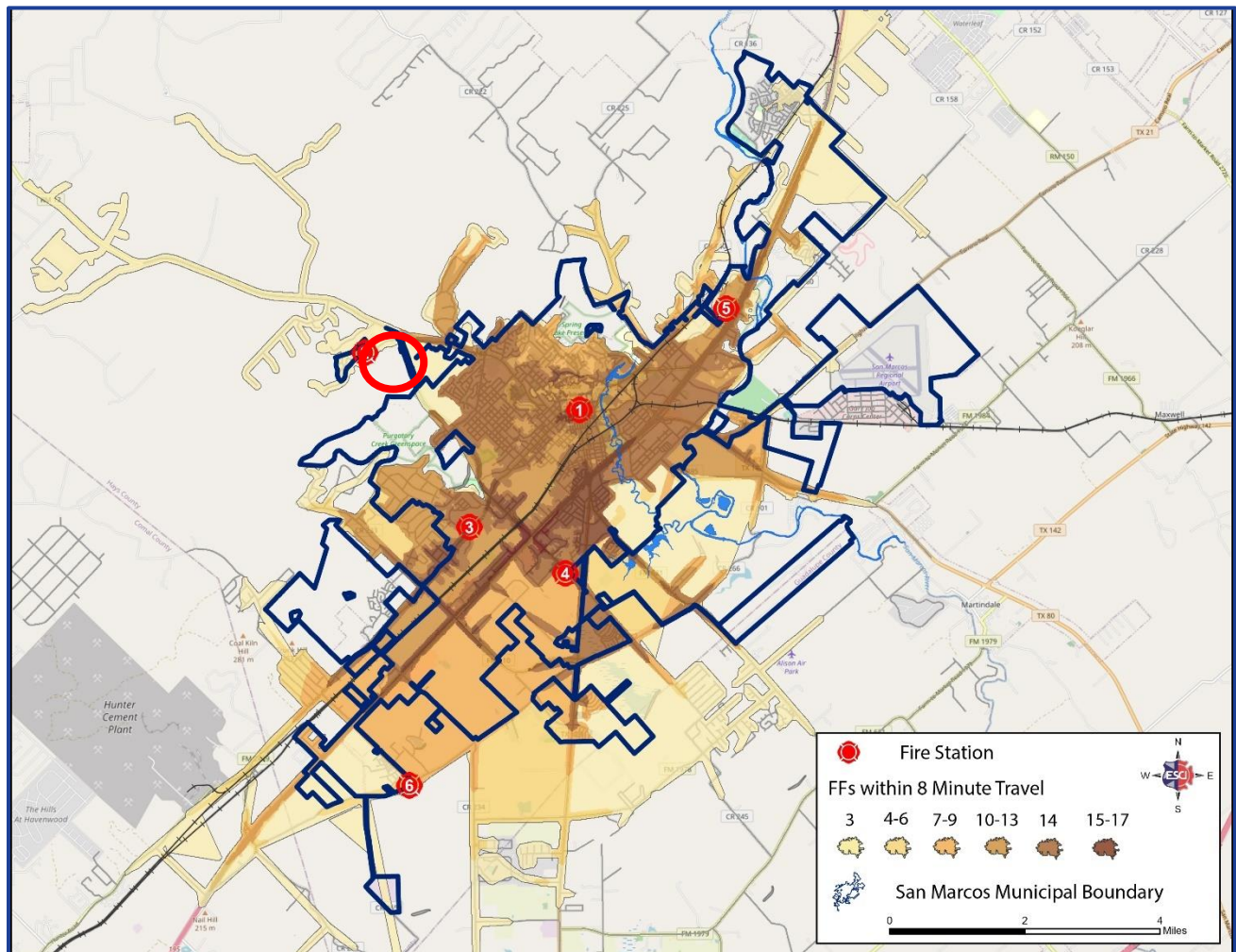

 **AN-23-01 Approximate Location**