

Candidate Areas and Properties Removed from First Year Annexation



Category

Ag Exempt

City of San Marcos Owned

Infill

Out City Utility Requests

County

City Limits

Railroad

River

0 0.5 1 Mile

Property Removed from
1st year Annexation
Consideration

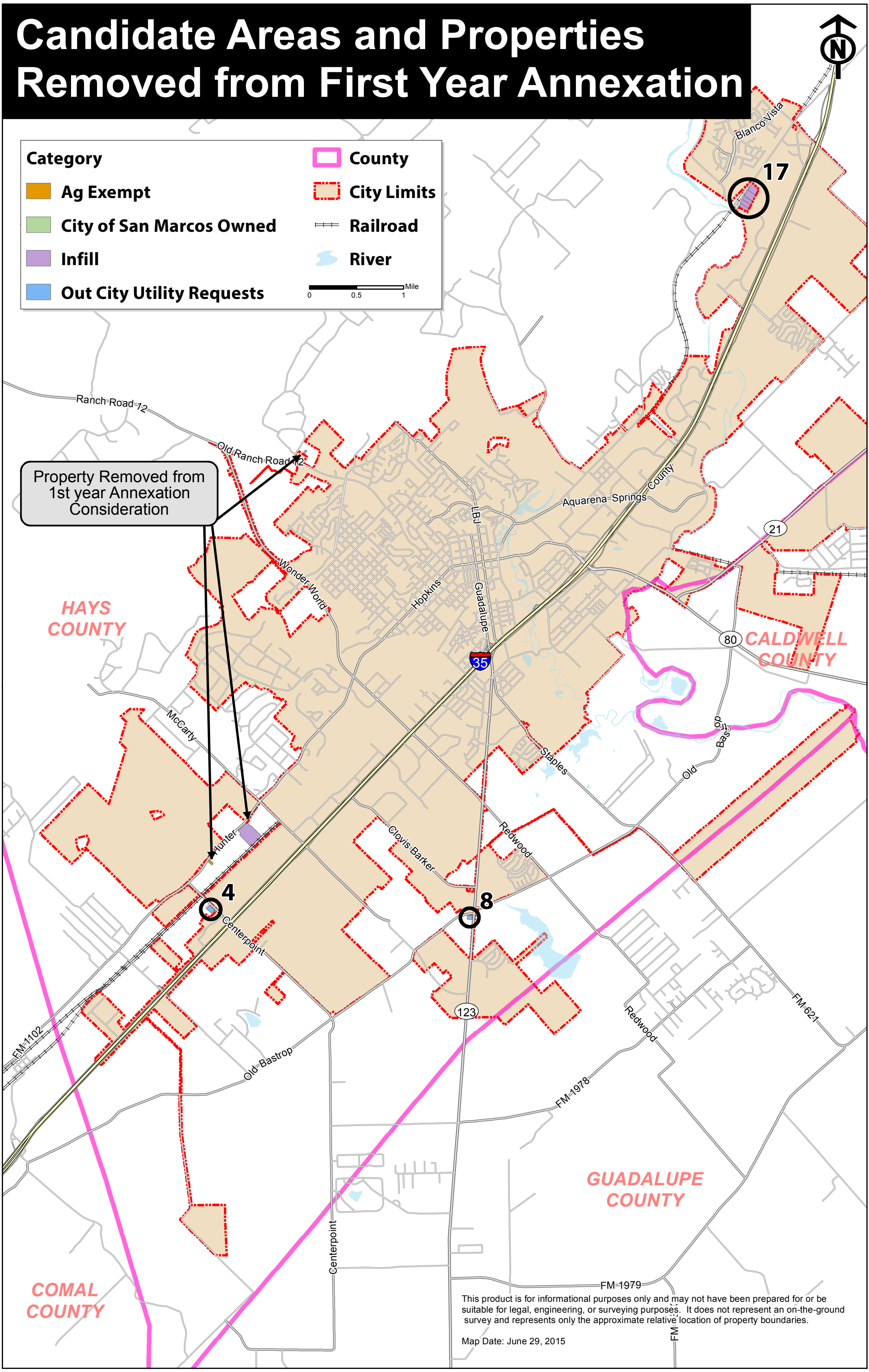

This product is for informational purposes only and may not have been prepared for or be suitable for legal, engineering, or surveying purposes. It does not represent an on-the-ground survey and represents only the approximate relative location of property boundaries.

Map Date: June 29, 2015