

EXT. ELEV. GENERAL NOTES



Project
**HAYS COUNTY PSMP -
FLEET MAINTENANCE**

1307 UHLAND ROAD
SAN MARCOS, TX 78666

Prepared For
HAYS COUNTY

Contract No: 16.09019.01



Hellmuth, Obata + Kassabaum, Inc.
2711 North Haskell Avenue
Suite 2250, LB 26
Dallas, TX 75204 USA
t +1 214 720 6000 f +1 214 720 6005

All reproduction & intellectual property rights reserved © 2015

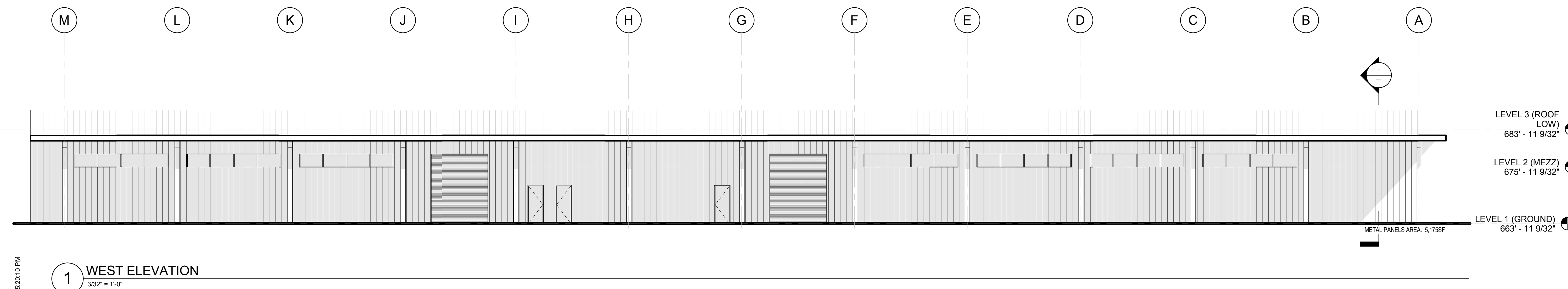
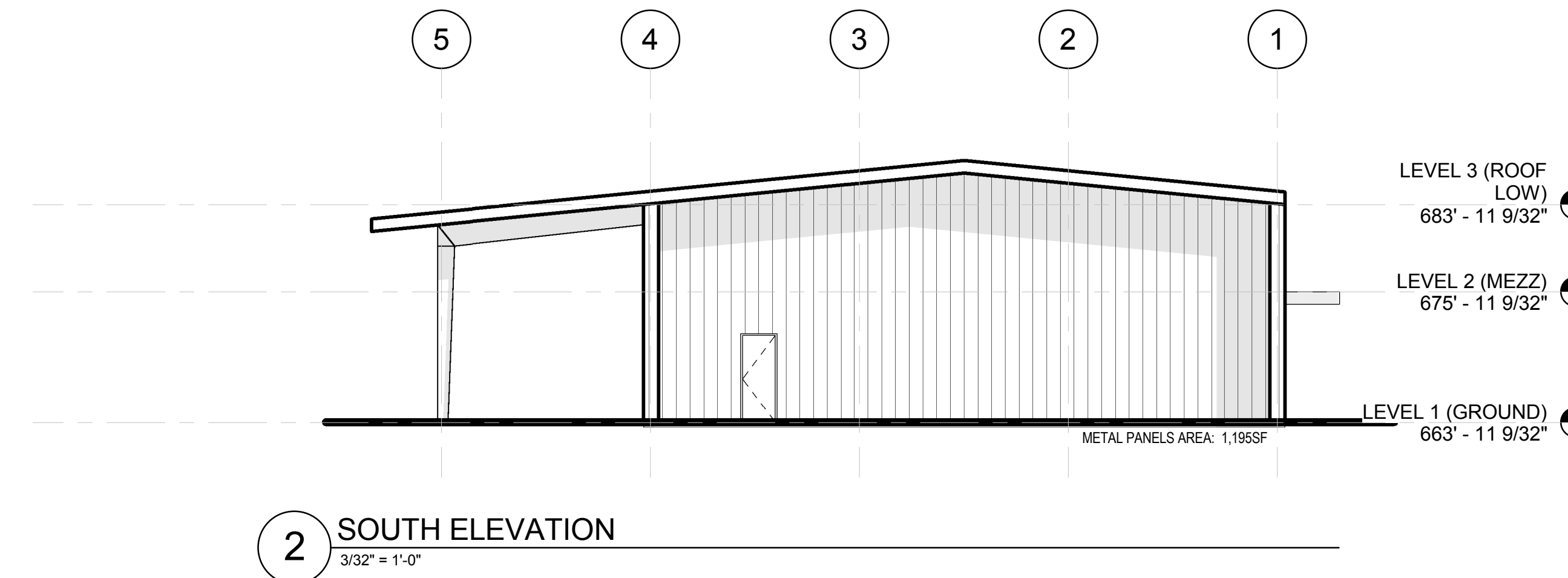
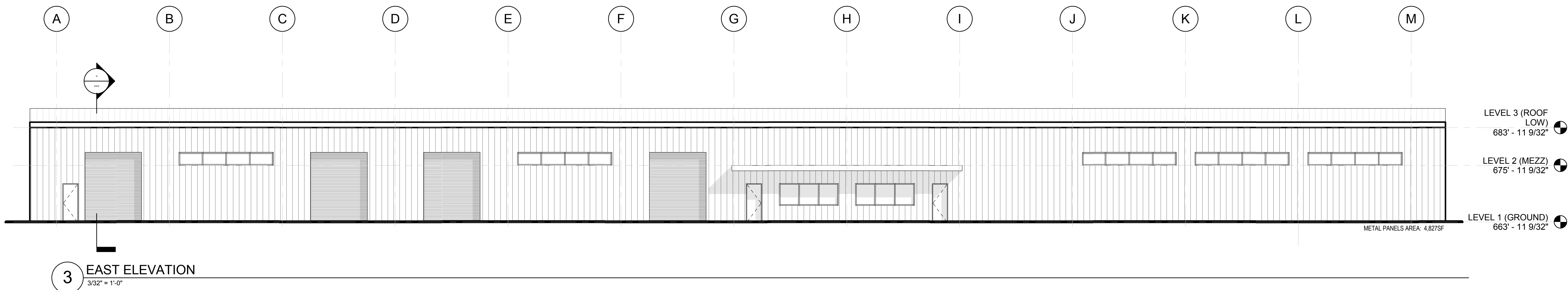
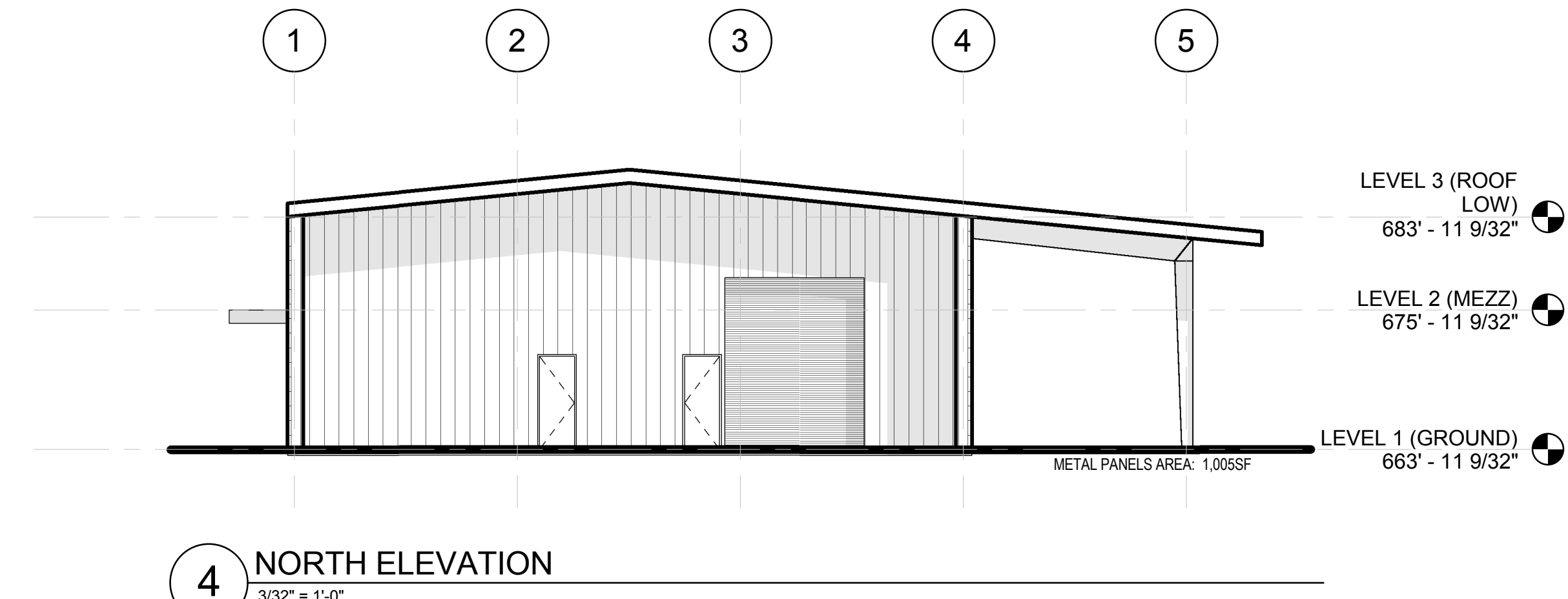

EXTERIOR ELEVATION LEGEND

- PRECAST CONCRETE
COLOR: XXX
FINISH: STEEL
- INSULATED METAL WALL PANELS
COLOR: XXX
FINISH: XXX
- INSULATED METAL ROOF PANELS
COLOR: XXX
FINISH: XXX

KEYED NOTES - 500 EXTERIOR ELEVATIONS

KEY	DESCRIPTION

Key Plan

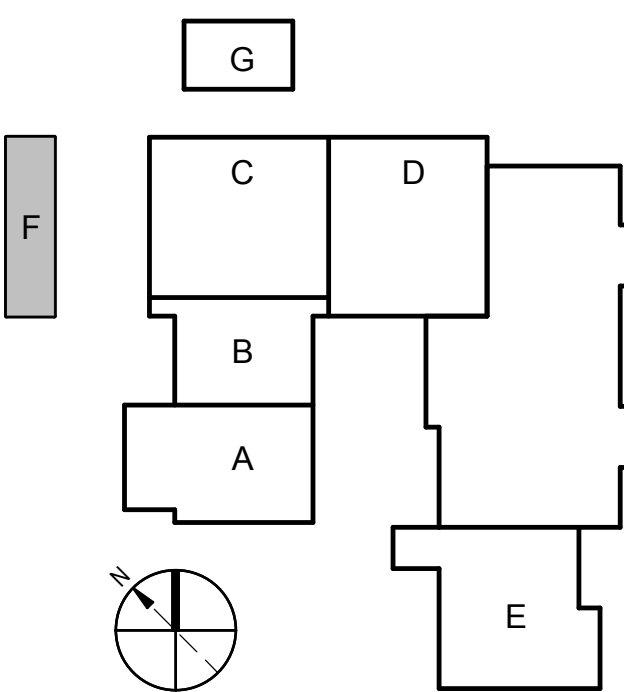

Professional Seal

INTERIM REVIEW

These documents are intended for interim review purposes only and not for permit or construction purposes.

Registered Architect: Thomas Bayer
State: Texas
Registration Number: 23300

No. Description Date

No.	Description	Date

Date of First Issue:

Project No: 16.09019.01

Sheet Title

EXTERIOR ELEVATIONS - AREA F

Original drawing is 42 x 30. Do not scale contents of this drawing.
Sheet Number

NOT FOR CONSTRUCTION

A501

1/4/2017 5:20:10 PM