

LIHTC-20-01

Distance to Services

The Lantana on Bastrop-South Old Bastrop Hwy & Rattler Rd

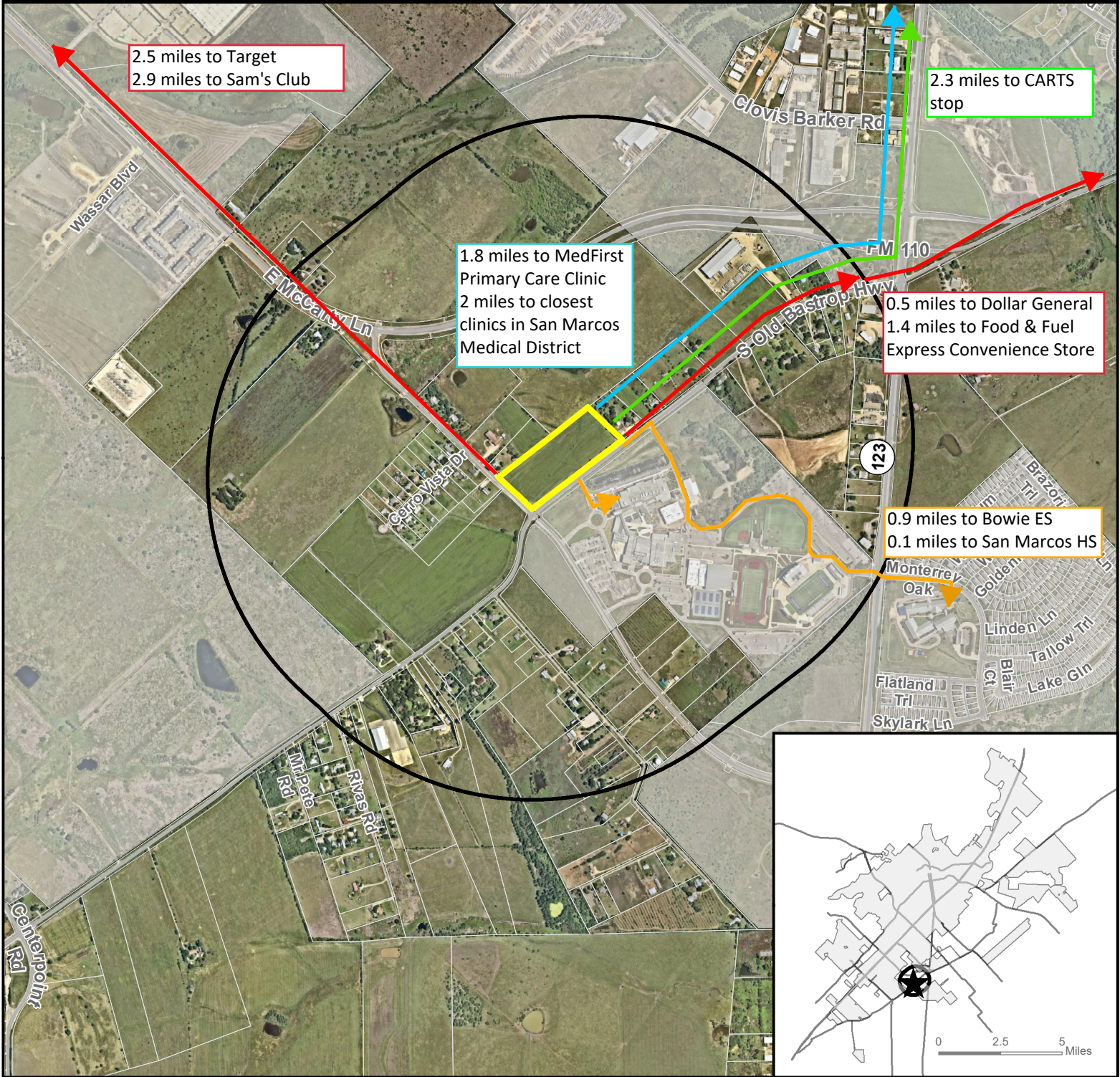

- ★ Site Location
- ▭ Subject Property
- ▭ Parcel
- ▭ City Limit
- ▭ 1/2 Mile Buffer

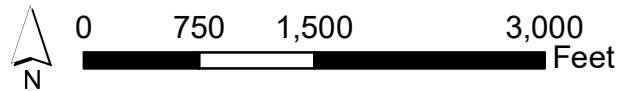

This product is for informational purposes and may not have been prepared for or be suitable for legal, engineering, or surveying purposes. It does not represent an on-the-ground survey and represents only the approximate relative location of property boundaries. Imagery from 2017.

Map Date: 10/17/2019