

PDA-21-05
Aerial View
Casata on Post Road - 2138 and 2390 Post Rd

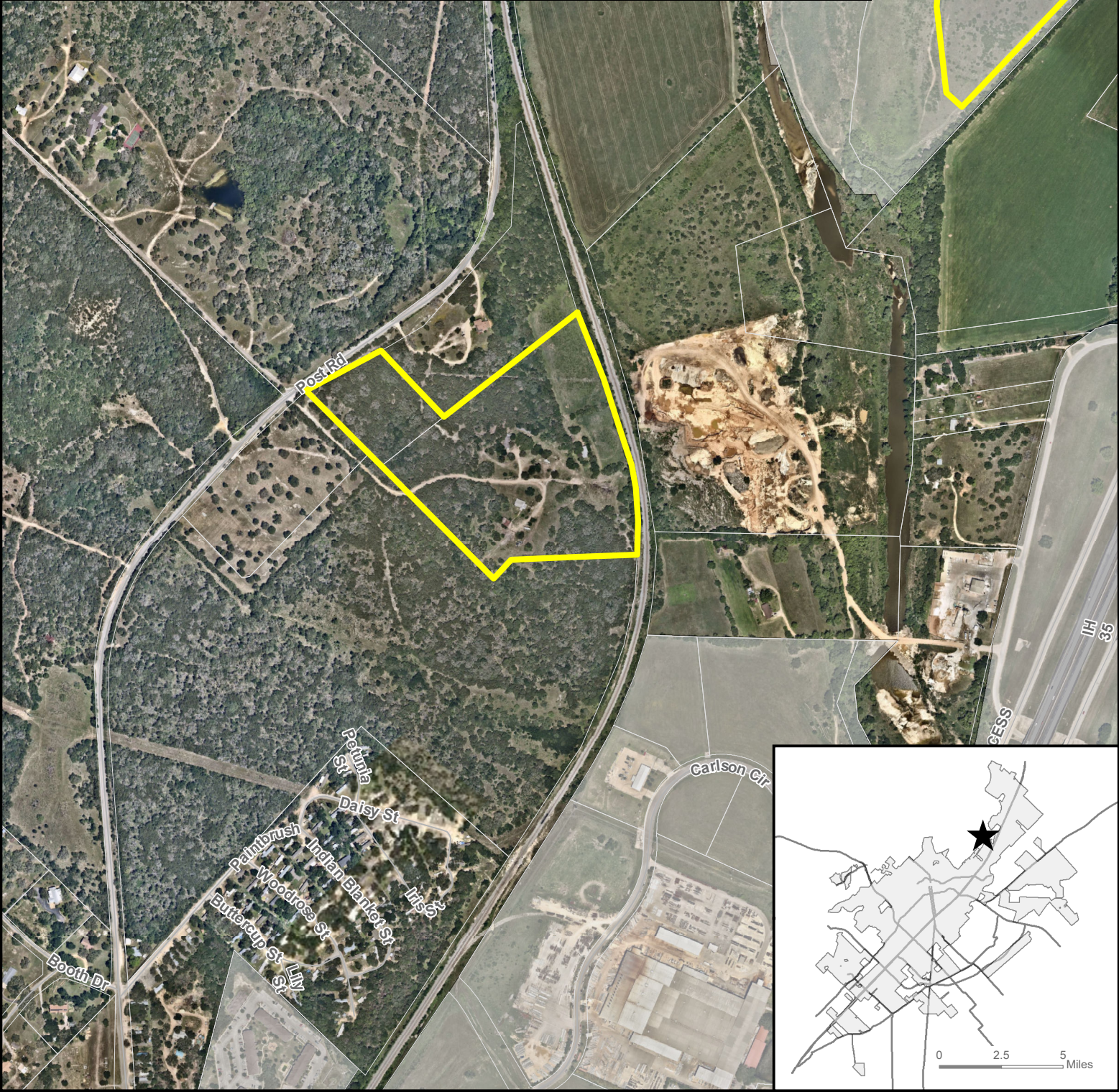

- ★ Site Location
- Subject Property
- Parcel
- City Limit

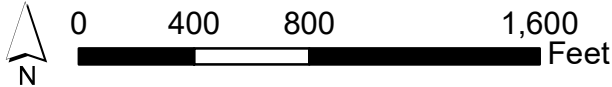

This product is for informational purposes and may not have been prepared for or be suitable for legal, engineering, or surveying purposes. It does not represent an on-the-ground survey and represents only the approximate relative location of property boundaries. Imagery from 2017.

Map Date: 8/24/2021

PDA-21-05 Preferred Scenario Casata on Post Road - 2138 and 2390 Post Rd

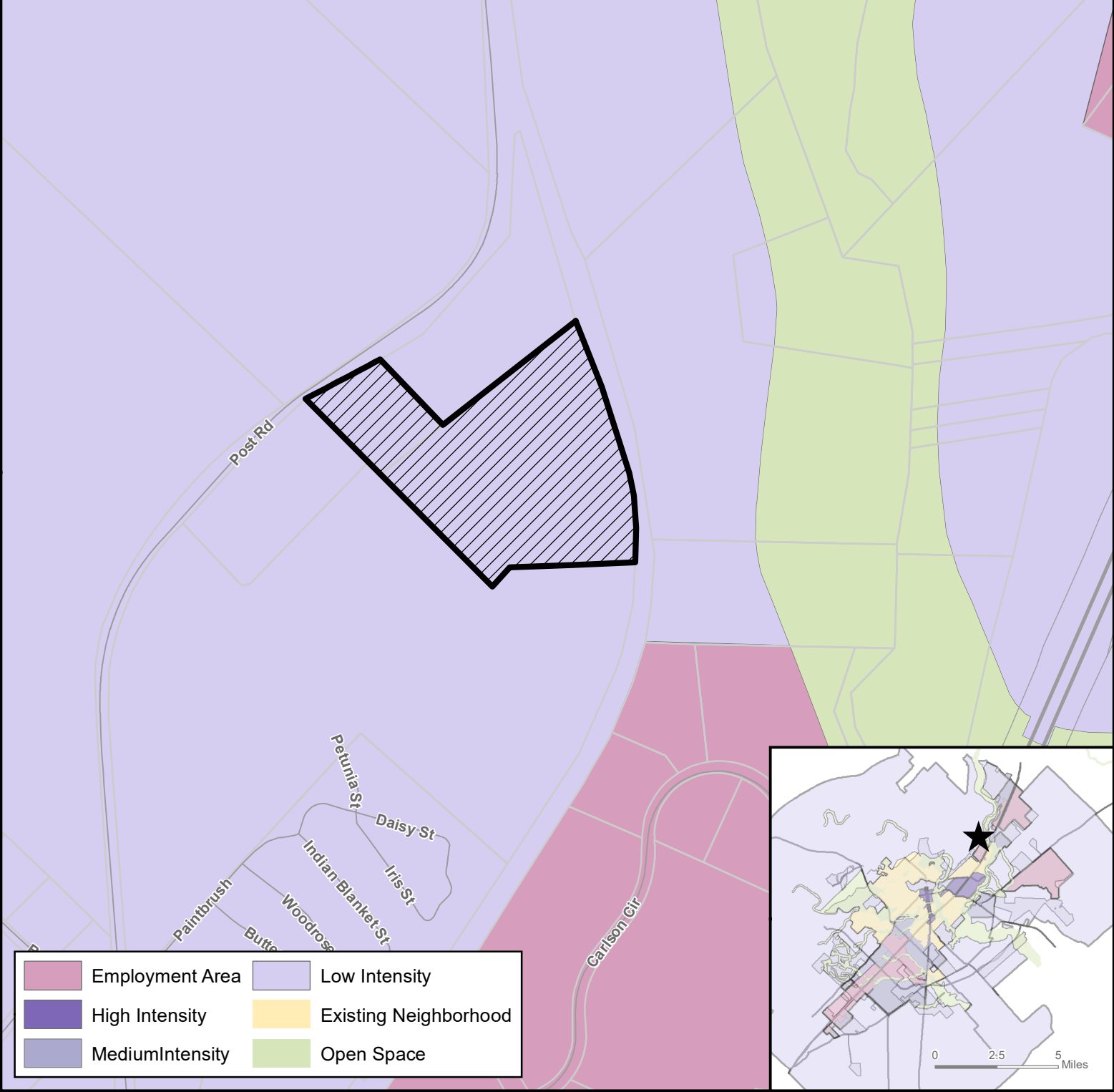

★

Site Location

Subject Property

Parcels

City Limit

↑

N

0

400

800

1,600

Feet

This product is for informational purposes and may not have been prepared for or be suitable for legal, engineering, or surveying purposes. It does not represent an on-the-ground survey and represents only the approximate relative location of property boundaries.

Map Date: 8/24/2021

Document Path: Y:\Planning & Dev\Planning\Planning Current\P&Z\2021 Staff Reports\PDA\PDA-21-05 2138 Post Rd\GIS\PDA-21-05 Preferred Scenario.mxd

PDA-21-05 Existing Zoning Casata on Post Road - 2138 and 2390 Post Rd

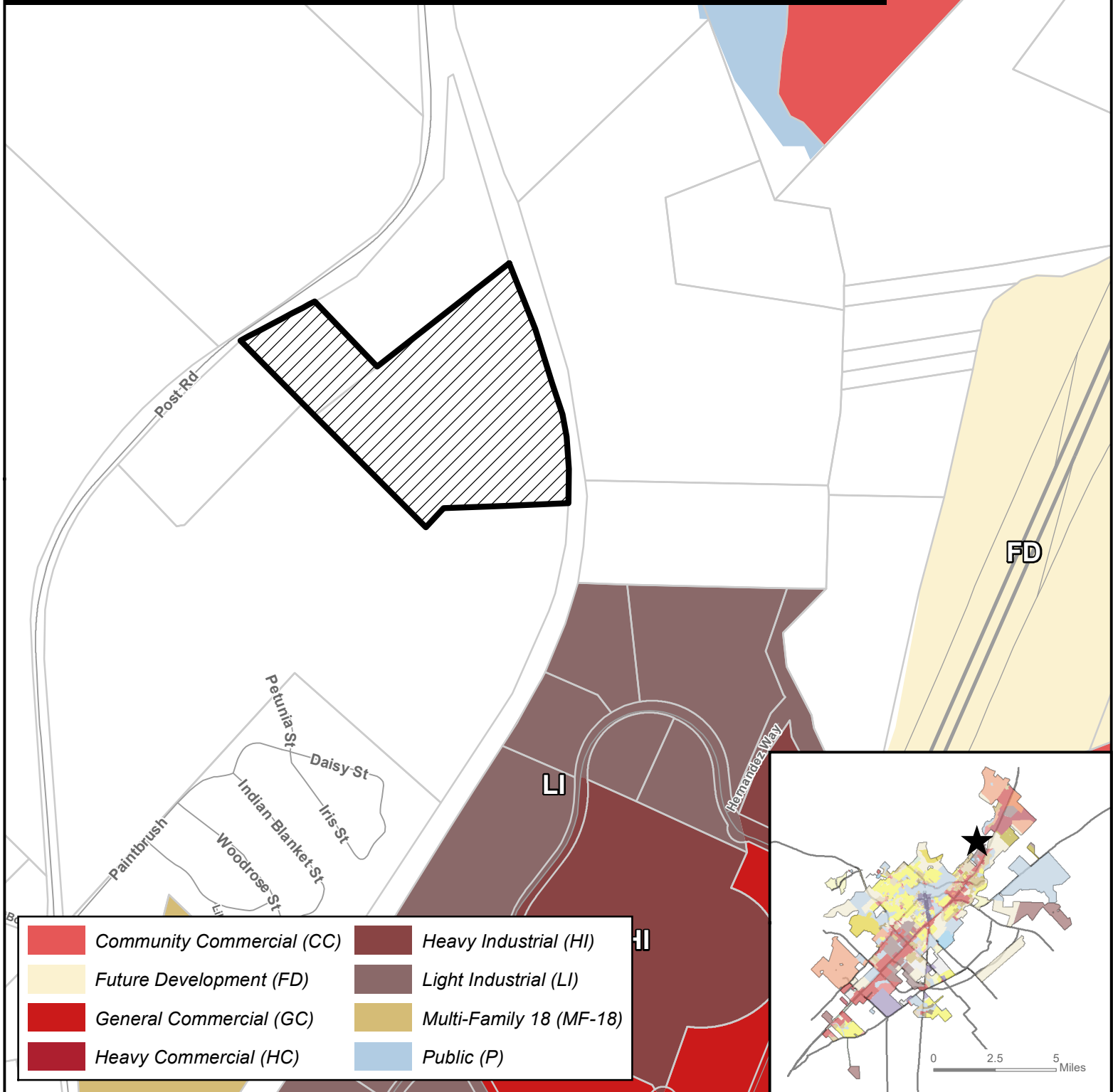

Site Location



Subject Property



Parcels



City Limit



0 400 800 1,600 Feet

This product is for informational purposes and may not have been prepared for or be suitable for legal, engineering, or surveying purposes. It does not represent an on-the-ground survey and represents only the approximate relative location of property boundaries.

Map Date: 8/24/2021

PDA-21-05
Environmental Features
Casata on Post Rd - 2138 and 2390 Post Rd

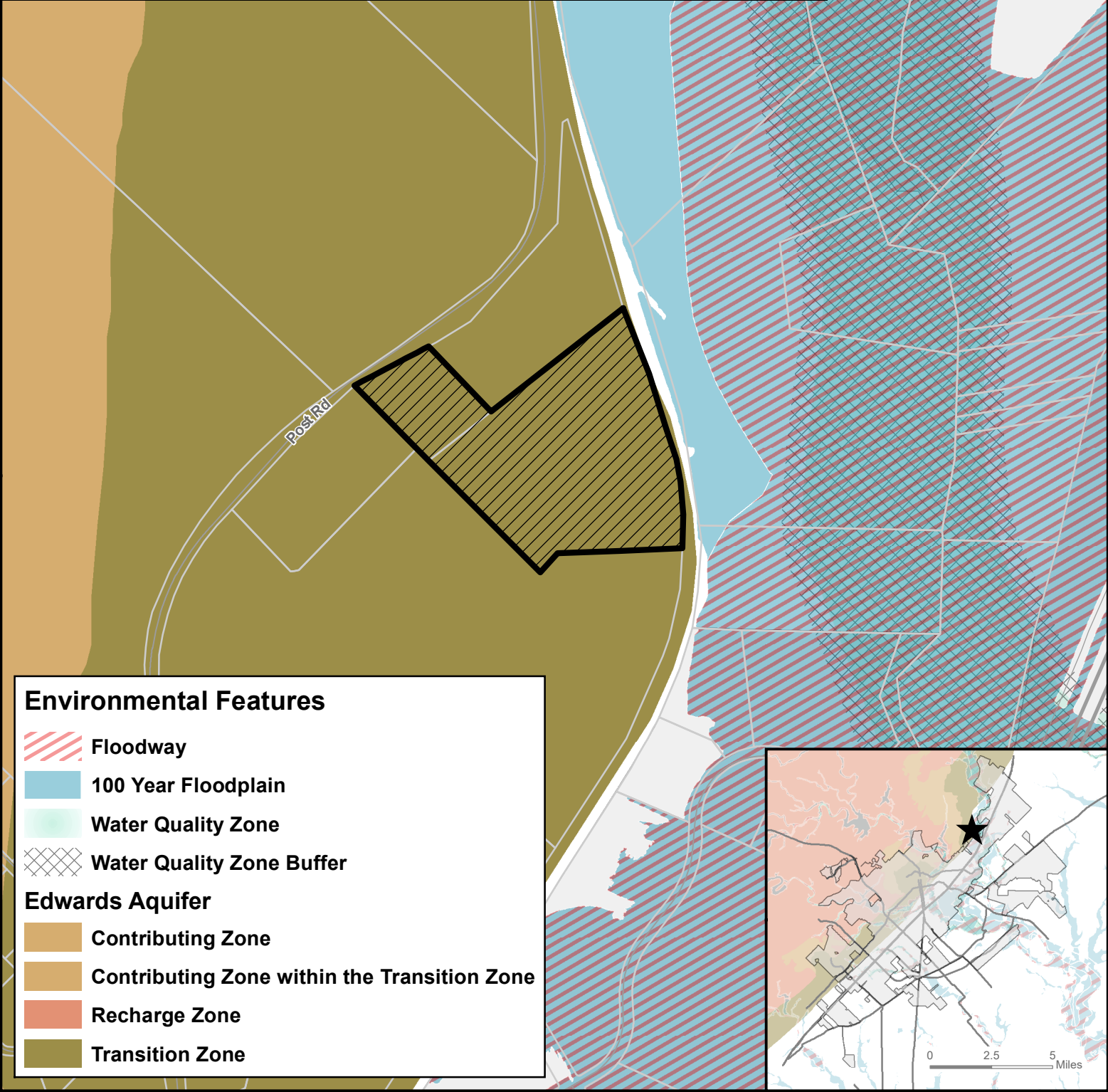

- Site Location
- Subject Property
- Parcels
- City Limit

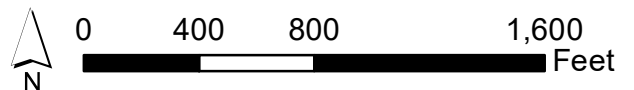

This product is for informational purposes and may not have been prepared for or be suitable for legal, engineering, or surveying purposes. It does not represent an on-the-ground survey and represents only the approximate relative location of property boundaries.

Map Date: 11/17/2021

PDA-21-05 Water/Wastewater Lines Casata on Post Road - 2138 and 2390 Post Rd

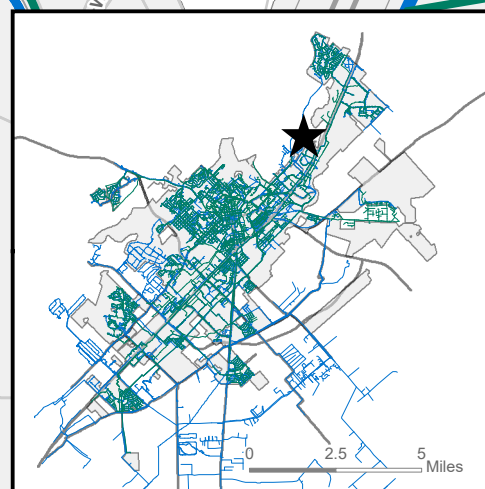
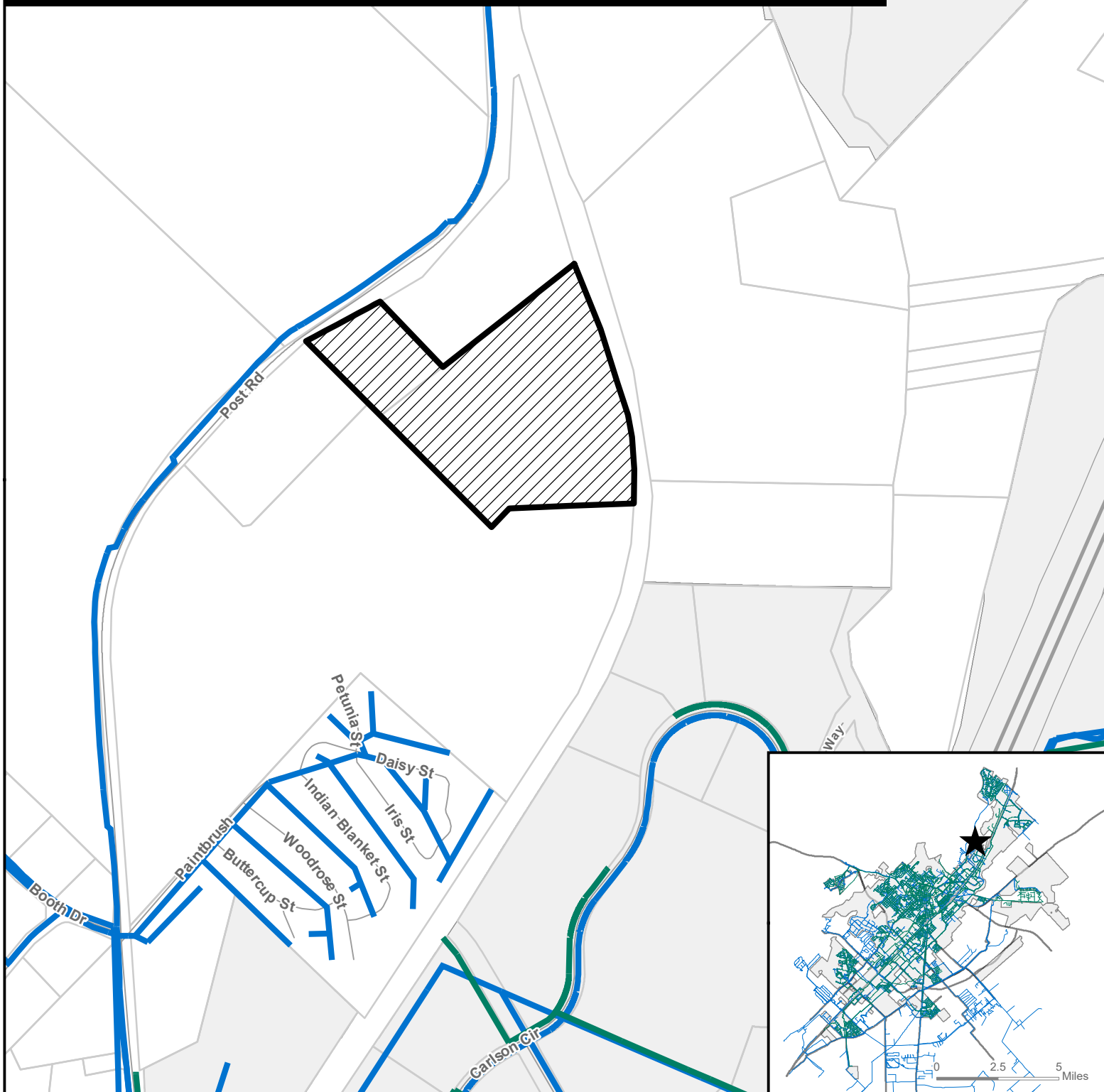

- ★ Site Location
- ▨ Subject Property
- Parcels
- City Limit
- Sanitary Main
- Water Main

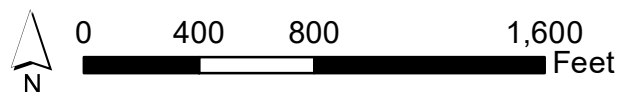

This product is for informational purposes and may not have been prepared for or be suitable for legal, engineering, or surveying purposes. It does not represent an on-the-ground survey and represents only the approximate relative location of property boundaries.

Map Date: 8/24/2021