





-  Subject Property
-  Parcel
-  ETJ

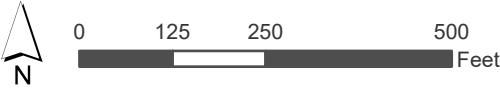

This product is for informational purposes and may not have been prepared for or be suitable for legal, engineering, or surveying purposes. It does not represent an on-the-ground survey and represents only the approximate relative location of property boundaries.

Date: 9/11/2024





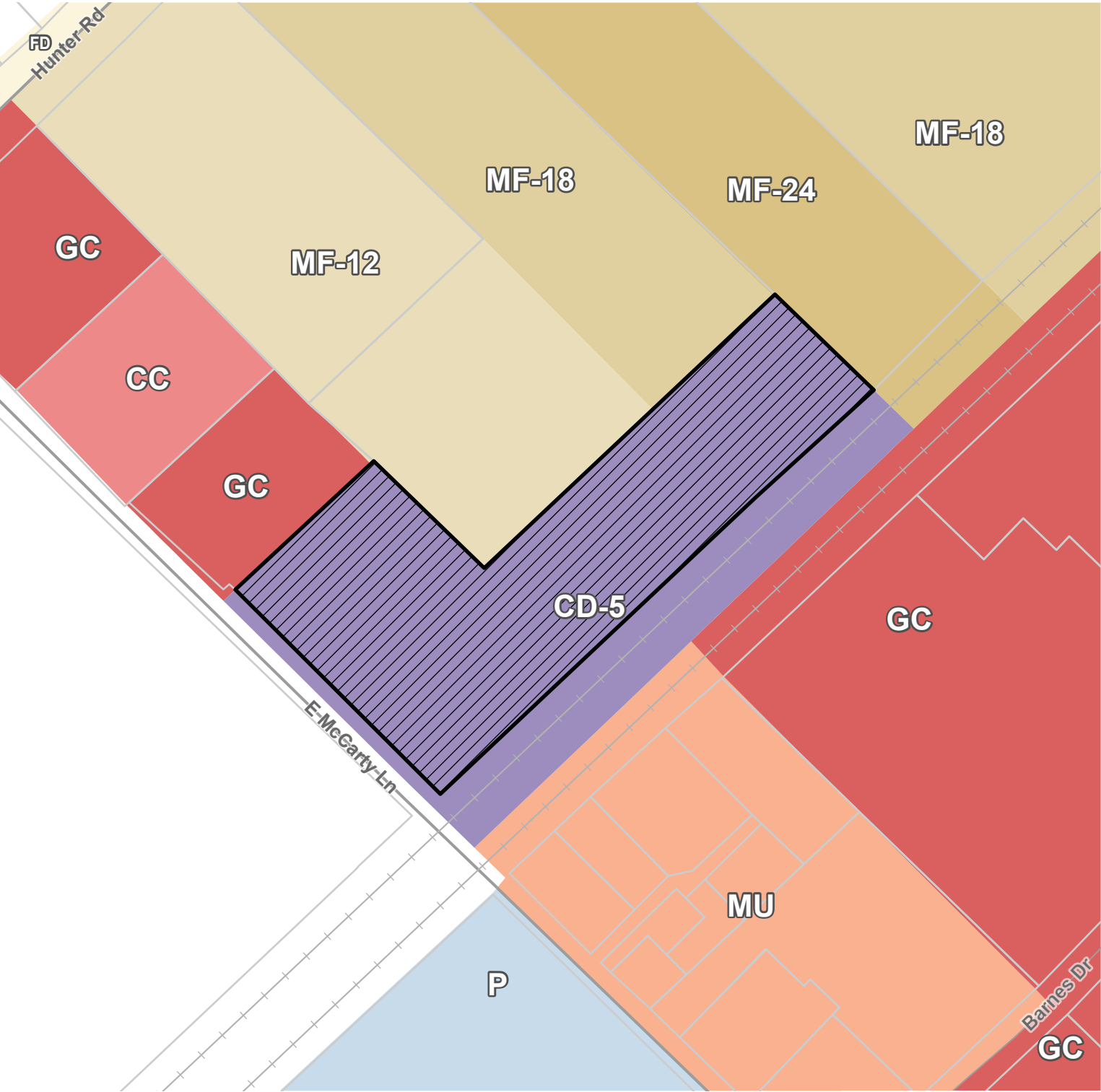

- Legend
- Subject Property
  - CC
  - CD-5
  - FD
  - GC
  - MF-12
  - MF-18
  - MF-24
  - MU

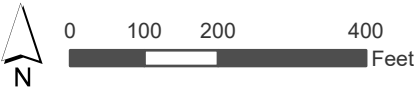

This product is for informational purposes and may not have been prepared for or be suitable for legal, engineering, or surveying purposes. It does not represent an on-the-ground survey and represents only the approximate relative location of property boundaries.

Date: 9/11/2024





- Subject Property
- Railroad
- Parcels
- Water Quality Zone
- Water Quality Zone Buffer
- Floodway
- 100 Year Floodplain
- Transition Zone
- Major
- Minor

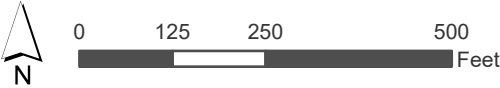

This product is for informational purposes and may not have been prepared for or be suitable for legal, engineering, or surveying purposes. It does not represent an on-the-ground survey and represents only the approximate relative location of property boundaries.

Date: 9/11/2024







- Subject Property
- Enhanced Facilities Thoroughfare, Ave
- Enhanced Facilities Thoroughfare, Blvd
- Enhanced Facilities Thoroughfare, HW
- Enhanced Facilities Thoroughfare, St
- Proposed Facilities Thoroughfare, Ave
- Sidewalk
- Parcel
- ETJ



This product is for informational purposes and may not have been prepared for or be suitable for legal, engineering, or surveying purposes. It does not represent an on-the-ground survey and represents only the approximate relative location of property boundaries.

Date: 9/11/2024





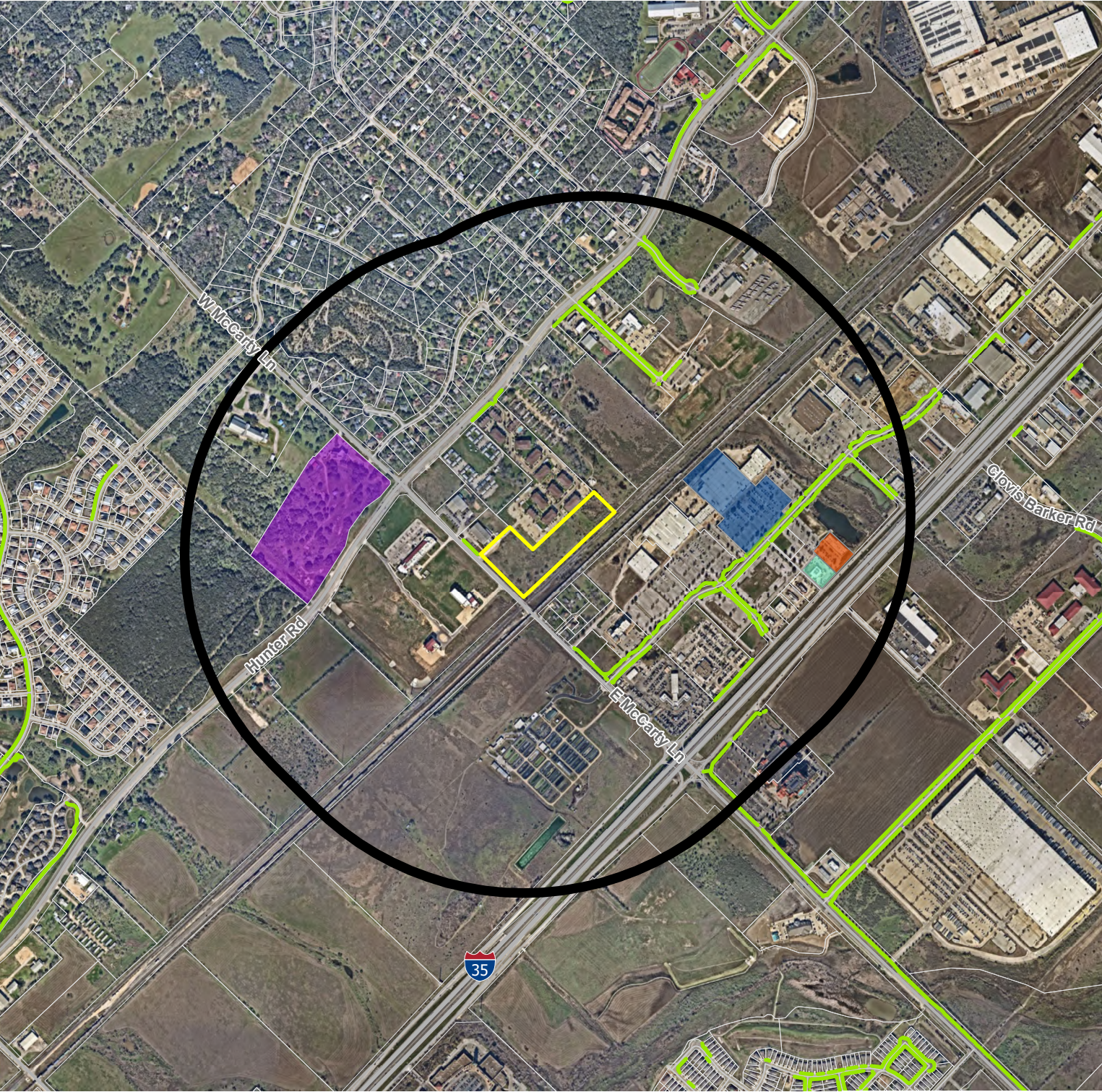

Legend

- Half Mile Buffer
- Montessori School/Home Health
- Dentist
- Emergency Room
- Target Supermarket Subject
- Property
- Sidewalk
- Parcel

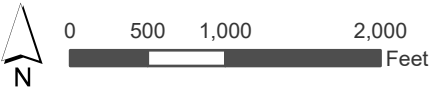

This product is for informational purposes and may not have been prepared for or be suitable for legal, engineering, or surveying purposes. It does not represent an on-the-ground survey and represents only the approximate relative location of property boundaries.





Date: 9/11/2024

Site Location

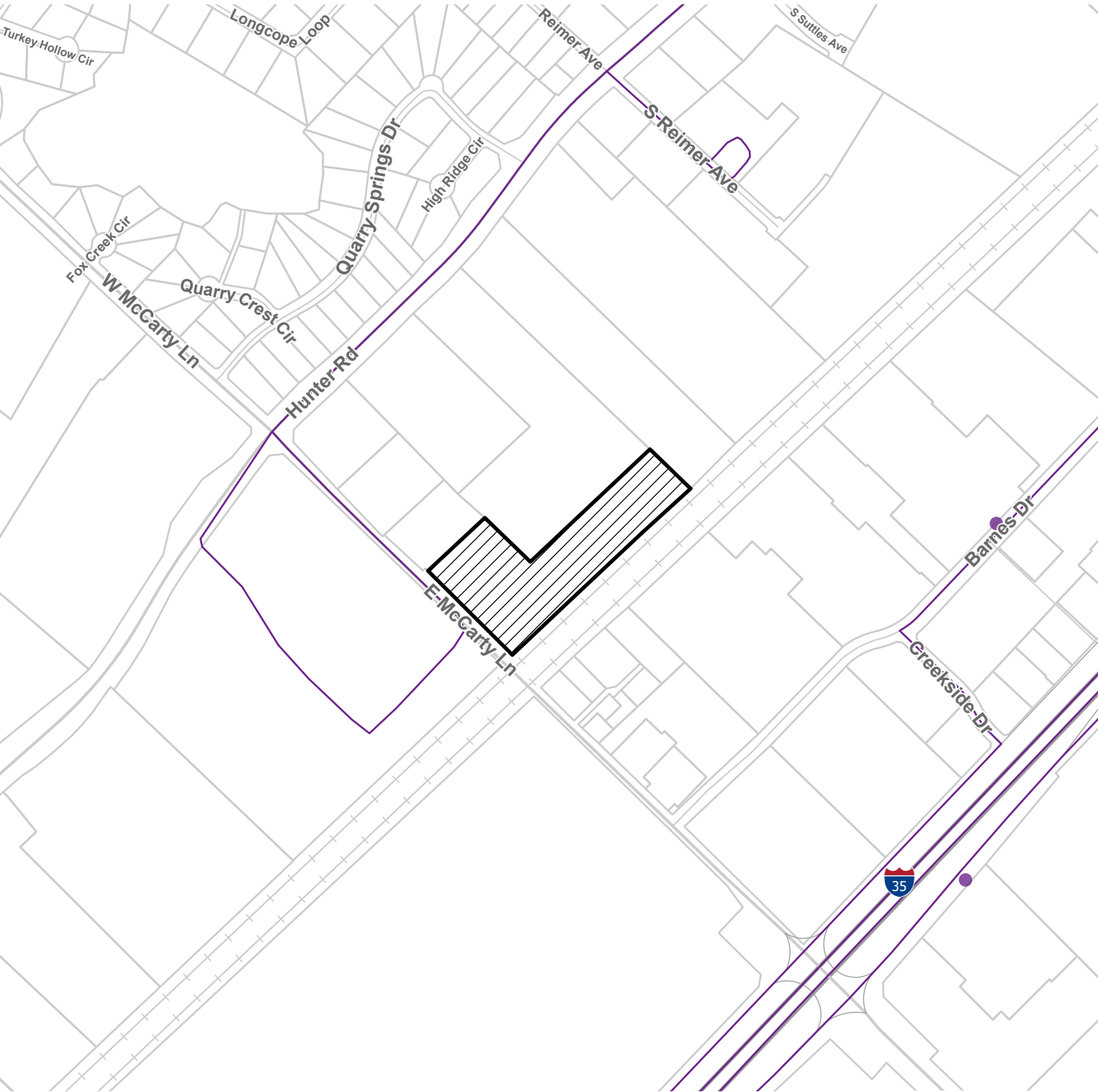





- Legend
-  Subject Property
  -  CART Bus Stop
  -  CART Bus Routes
  -  Parcels



This product is for informational purposes and may not have been prepared for or be suitable for legal, engineering, or surveying purposes. It does not represent an on-the-ground survey and represents only the approximate relative location of property boundaries.

Date: 9/11/2024





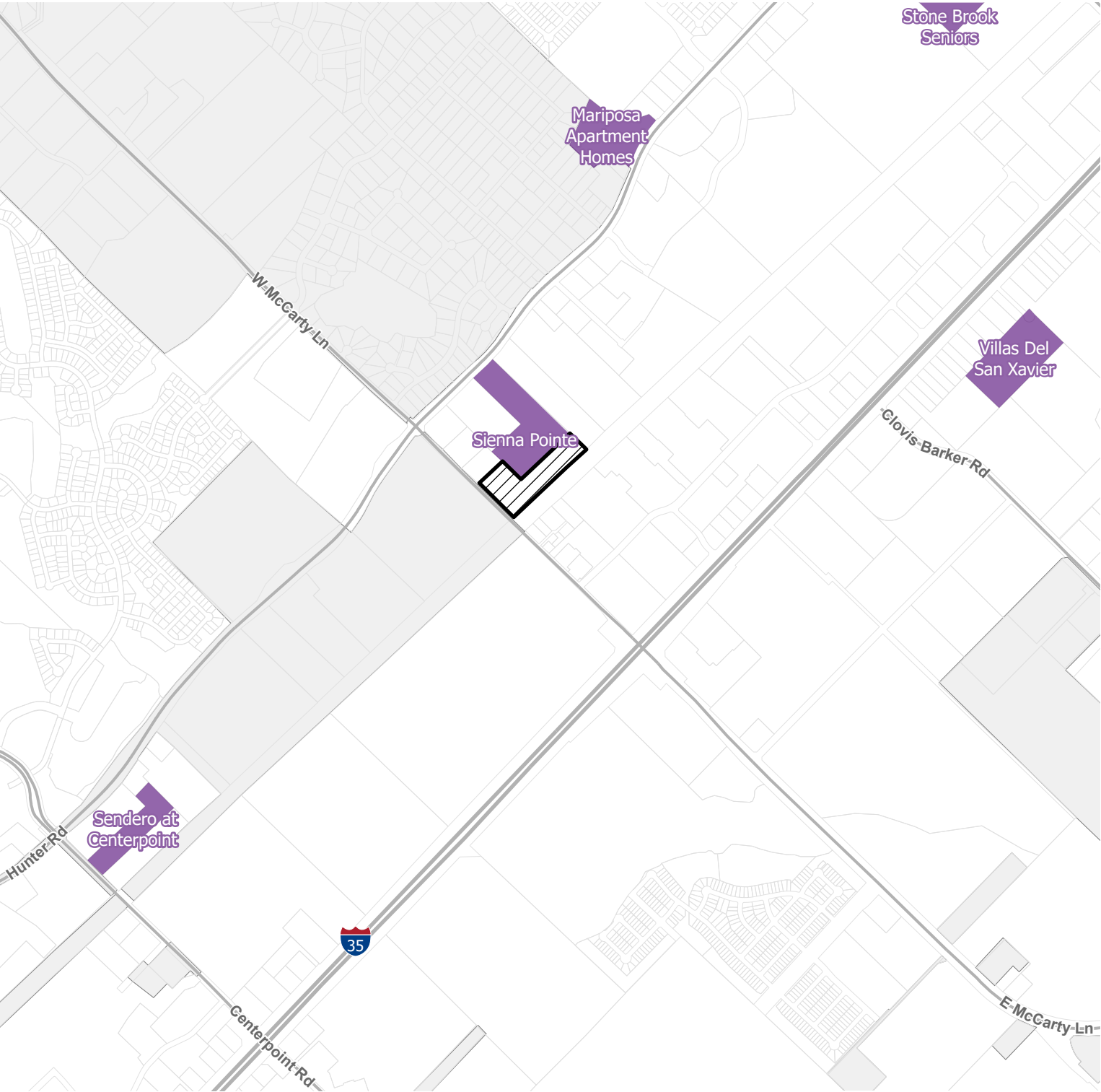

- Legend
- Subject Property
  - Parcel
  - ETJ

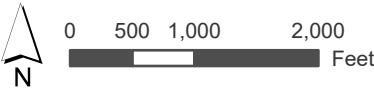

This product is for informational purposes and may not have been prepared for or be suitable for legal, engineering, or surveying purposes. It does not represent an on-the-ground survey and represents only the approximate relative location of property boundaries.

Date: 9/11/2024





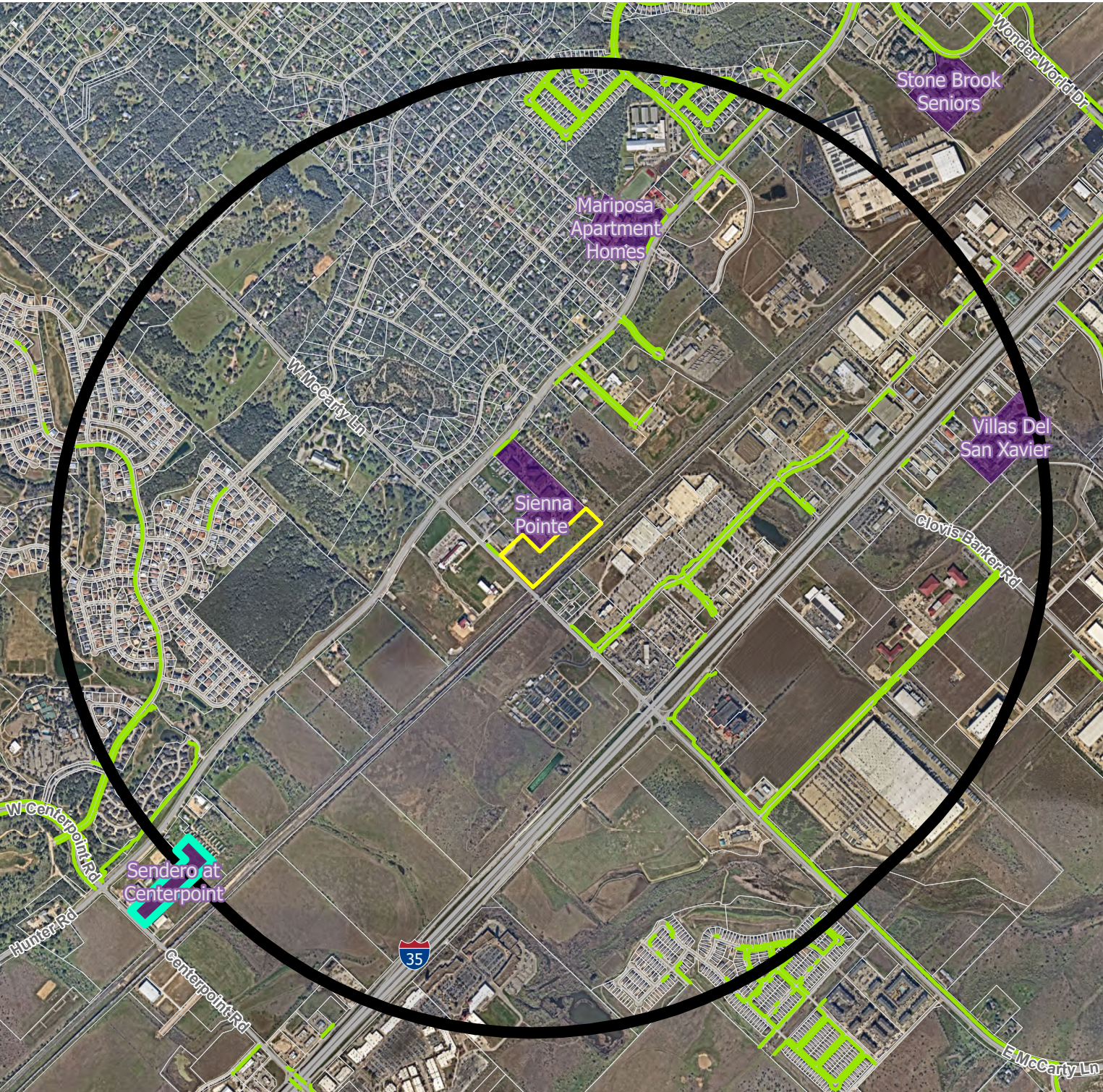

- Legend
- Approved in the Last 3 Years (did not move forward)
  - One Mile Buffer
  - Subject Property
  - LIHTC
  - Sidewalk
  - Parcel

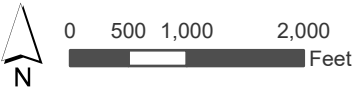

This product is for informational purposes and may not have been prepared for or be suitable for legal, engineering, or surveying purposes. It does not represent an on-the-ground survey and represents only the approximate relative location of property boundaries.

Date: 9/11/2024





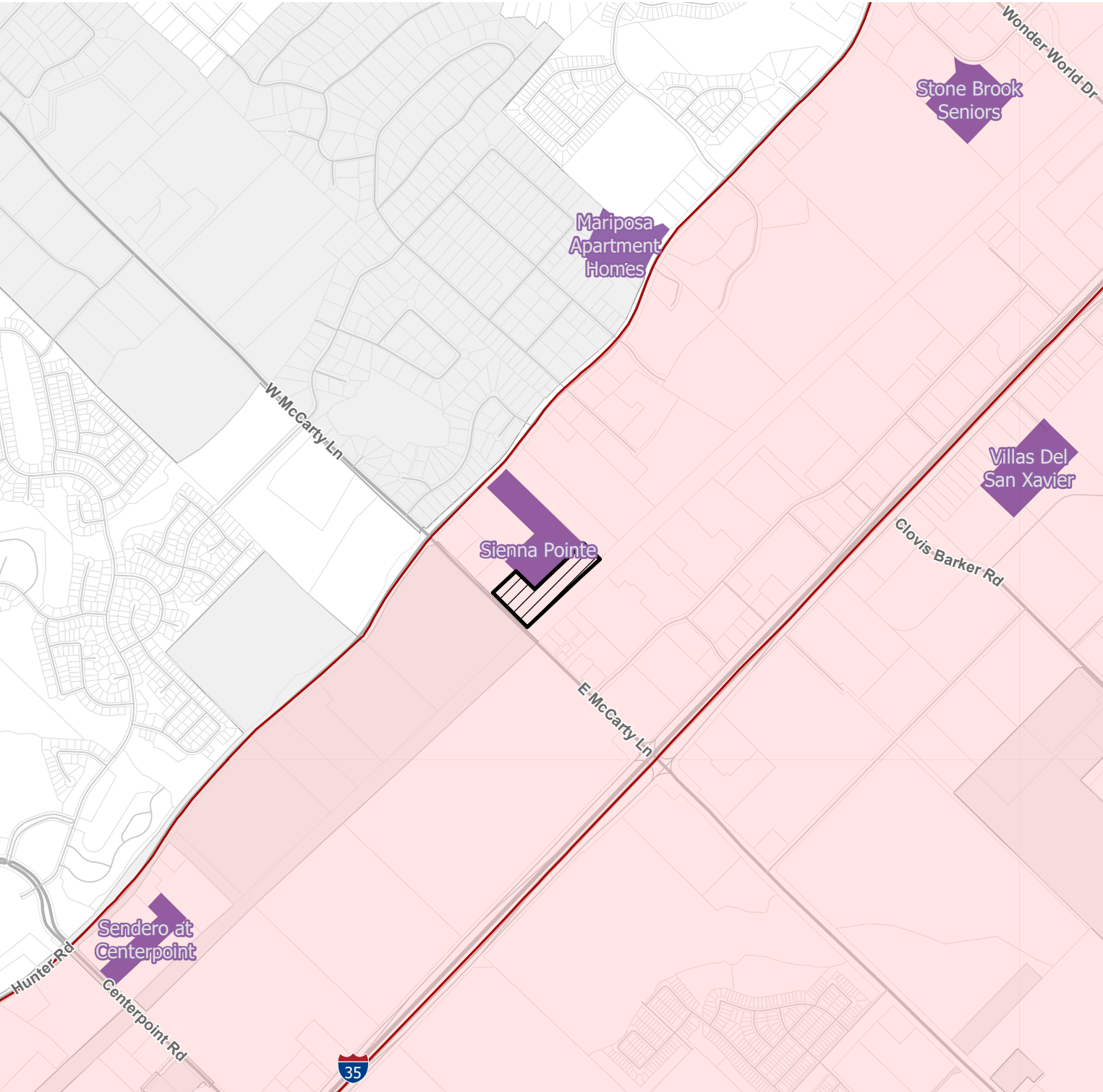

- Legend
- Subject Property
  - LIHTC
  - Census Tract
    - More than 20% HTC;
    - Census Tract
  - Parcel
  - ETJ

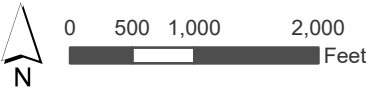

This product is for informational purposes and may not have been prepared for or be suitable for legal, engineering, or surveying purposes. It does not represent an on-the-ground survey and represents only the approximate relative location of property boundaries.

Date: 9/11/2024



**Figure 112: SMFD 8-Minute Effective Response Force**  
*Six fire stations with Station 2 relocated to Centerpoint, and Station 6 at Old Bastrop west of Posey with minimum staffing of 20 personnel.*

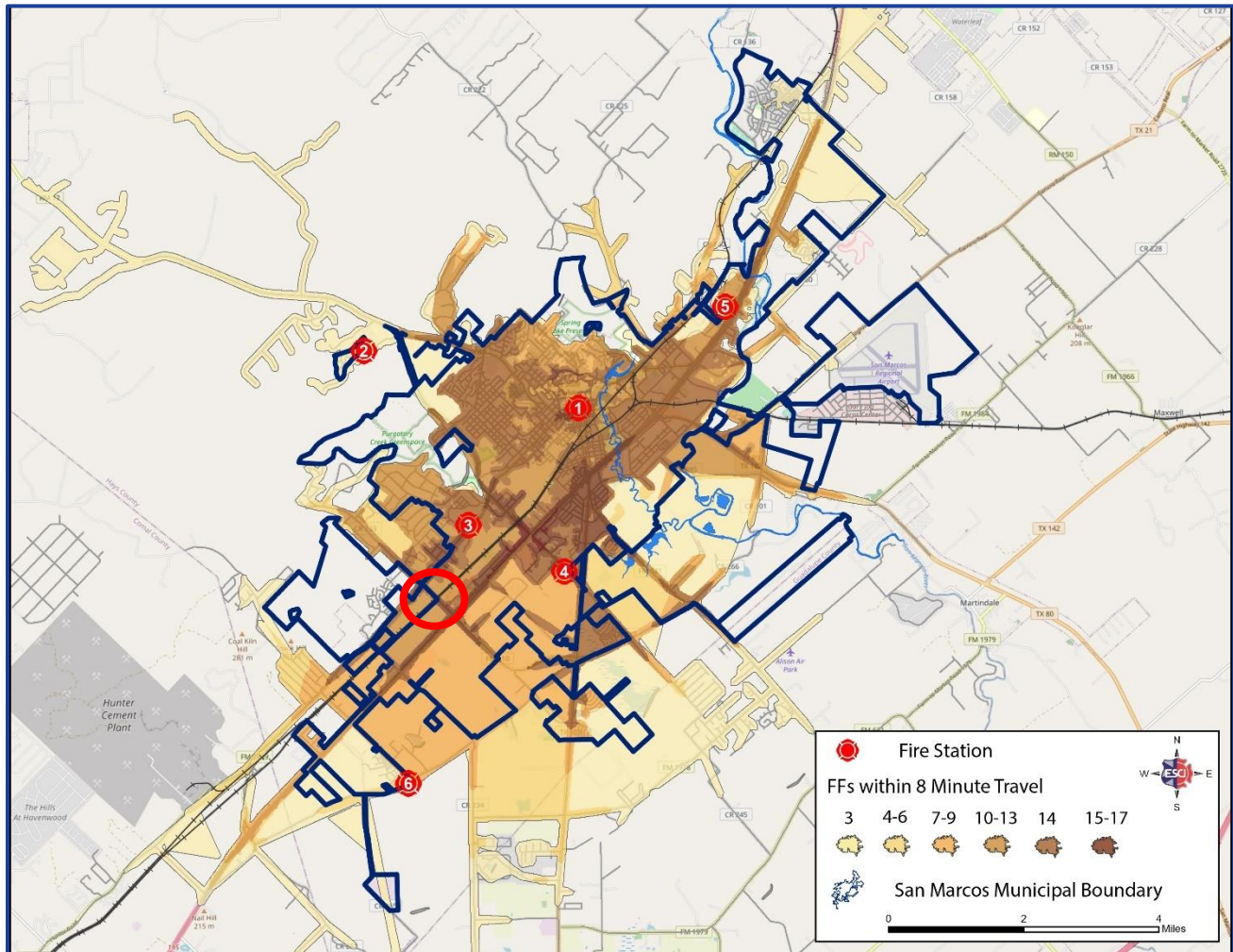

**LIHTC-24-01(B) APPROXIMATE LOCATION**